NORFOLK PUBLIC LIBRARY
NORFOLK, VA.

THE ONLY NEWSPAPER PRINTED IN PRINCESS ANNE COUNTY

VIRGINIA BEACH SUN-NEWS

DEVOTED TO THE INTERESTS OF VIRGINIA BEACH AND PRINCESS ANNE COUNTY

"SERVING VIRGINIA'S FASTEST GROWING COUNTY"

VOLUME XXVIII. NO. 32 | TELEPHONE 1877 | VIRGINIA BEACH, VIRGINIA, THURSDAY, AUGUST 6, 1953 | BUY—SELL CLASSIFIED | SINGLE COPY — 5 CENTS

SELBY FACES TRIAL OCT. 1 IN RAPE CASE

Grand Jury Returns Several True Bills

Ruffin Junior Selby, accused rapist-murderer, was indicted on Monday by a Princess Anne County grand jury and trial was set by Judge Floyd E. Kellam for October 1.

The grand jury wasted little time in returning the indictment after hearing brief testimony of the survivor of the June 6 attacks.

On Monday the jury heard from Mrs. Carmelia Cravedi, still badly shaken, and she related the events of the fateful night that saw her companion, Chief Petty Officer Dean L. Kirkdorfer lose his life.

As soon as the jury reached its verdict Mrs. Cravedi left the courtroom accompanied by Princess Anne County Police Chief Jim Ed Moore and State Investigator C. M. Boldin, the two officers who have worked on the case.

Selby was not in court Monday, but his two attorneys were. They had expressed the hope that they might obtain an early trial for their client of the jury indicted him.

Last Wednesday Selby was released under bond after being in police custody for more than five weeks. The 27-year-old Negro truck driver from Norfolk County has said all along that he is innocent of the charges.

The indictment returned against him Monday charges him with two counts of robbery, in addition to the rape and murder counts. A watch belonging to Mrs. Cravedi was missing from the attack scene and a watch and wallet were removed from Kirkdorfer's body.

The Navy chief was struck down by repeated blows over the head by a heavy object identified at first by Mrs. Cravedi as a crowbar. According to her story, the "big Negro" who killed her companion then drove her farther back in the woods, assaulted her, choked her, and made his getaway.

Mrs. Cravedi spent several days in the hospital and since has been under the treatment of a physician. She has been supported by one or more companions in all of her public appearances.

The grand jury also returned a true bill charging John E. Hobbs, 45-year-old Military Highway service station operator, with the murder of George S. McPherson, alias Shep Miller.

(Continued on page 5)

J. Peter Holland Opens Law Office

J. Peter Holland, III, for the past four and one-half years assistant to the Commonwealth's Attorney here, has opened a law office for the general practice of law. The new law office is located in the Whitehurst building at 2022 Atlantic Avenue.

Holland is a World War II veteran having served in the Marine Corps. He saw considerable action in the Pacific Theatre and was one of the first to land on the Island of Iwo Jima.

The youthful attorney attended the University of Virginia and the University of Richmond. He is a life-long resident of Virginia Beach.

Holland is married to the former Peggy Steele, of Petersburg and they have two small children, J. Peter IV and Nancy Bruce. The Hollands reside on 54th St.

LOCAL GIRLS WIND UP "OPE RATION VACATION" AT LINKHORN

Directly above is a group of Brownie scouts enacting a play as part of the activities they enjoyed at their camp recently at Camp Linkhorn. The Brownies shown above are Ann Morgan, Virginia Oliver, Bonnie Barry, Cherry Rucker, Ginny Wadsworth, Josephine Jones, Dee Dee Gierhart and Ann Bennett. At the left are the girl scouts saluting the colors at Camp Linkhorn. Both groups are agencies supported by the Community Chest.

New Methodist Sanctuary Formal Opening Sunday

Sunday morning at eleven o'clock the new sanctuary of the Virginia Beach Methodist Church will be formally opened for worship.

The building which was begun last fall, is of modern Colonial architecture. It is of cinder block and tapestry brick veneer construction. It has a seating capacity of five hundred twenty five persons and is air conditioned throughout. Designed by John R. Carlton of Lynchburg and Virginia Beach, it was built by Milligan Construction Co., Inc., of this city. Both Mr. Milligan and Mr. Carlton are members of the local congregation, the former being a member of the Official Board of the church.

Composing the Building Committee under which the new edifice has been erected are Vernon J. Honeycutt, Sr., Chairman; H. W. Austin, Aubrey N. Holmes, Sr., Mrs. Roy V. Dudley, E. E. Savage, Jr., Mrs. Kenneth R. Clair and Benj Wroton.

The Sunday morning service will follow the ritual of The Methodist Church in its "Order For The Opening of a Church For Worship." Special music for the occasion will be rendered by the church's choir under the direction of Mr. Clark Graves, director of music. The guest soloist will be Mrs. Pauline Nellis of Norfolk, a former member of the choir. Mrs. Nellis will sing "Bless This House". Participating in the opening program will be Mr. Harold B. Kellam, chairman of the Official Board and Mr. W. O. Beasley, a trustee and steward.

Most of the pews, the pulpit Bible and many of the new hymnals have been given by individuals representing members and friends of the church, and will be duly dedicated in a special service for this purpose at a future date. Through the courtesy of two of the church's members additional equipment has been installed in the church's organ together with facilities for improved sound effects of the music. These additions will be recognized in the dedicatory service. One of the outstanding features of the church is the beautiful art window depicting "The Good Shepherd" which is placed as the background for the alter. Given by Mrs. Lettice Garrison for the old church as a memorial to her son, it has been enlarged and electrically

(Continued on page 5)

GARDEN CLUBBERS PIP BONNET TO SPOT OF BEAUTY

The Council of Garden Clubs this week tips its bonnet to the Sea Spray and Tides Hotels, located on the Ocean Front between 20th and 21st Streets. Their neatly trimmed lawns fronting on the ocean, together with a profusion of portulaca, petunias, nasturtiums blooming on the Atlantic Avenue side and massed in the lane between the two buildings, spell in large letters "WELCOME" to any vacationist. The zinnias growing beside the Sea Spray are also well worth honorable mention. As an the observer of the week took note, there was not a particle of trash to be seen, either on their premises or on the beach in front ! ! !

Congratulations, Mr. and Mrs. Bruce A. Parlette, owners and operators.

(Note: Each week an observer for the Council of Garden Clubs will point out the beauty spot of the week.)

PA Farmers to Get Allotments On Wheat Soon

Each Princess Anne County farmer who seeded wheat for grain in any one of the past three years will receive a notice of his 1954 wheat acreage allotment before August 14, which is the date on which farmers will vote in a referendum on the issue of marketing quotas for the 1954 wheat crop.

The Production and Marketing Administration which supervises all acreage controls programs for the U. S. Department of Agriculture is leaving the matter of wheat restrictions entirely up to the decision of producers. Only those farmers generally considered to be commercial wheat growers are permitted to vote in the referendum. Such farmers are those who will plant more than 15 acres of wheat for harvest as grain in 1954. County PMA Chairman R. W. Lane said that 1954 wheat acreage allotment notices will be mailed to each farmer who has acreage of wheat for grain in any one of the years 1951, 1952, or 1953. Notices will also go to farmers who had no wheat in those years, but applied for and were given a 1954 allotment by the PMA county committee.

The total 1954 wheat allotment for Princess Anne County is 1397 acres which is somewhat less

(Continued on page 5)

WEEKLY TIDE SCHEDULE

Day and Month	High Water A.M.	High Water P.M.	Low Water A.M.	Low Water P.M.	S.R.	S.S.
Friday, August 7	6:21	6:44	12:31	12:25	5:14	7:05
Saturday, August 8	7:09	7:25	1:15	1:13	5:15	7:04
Sunday, August 9	7:50	8:03	1:53	1:56	5:15	7:03
Honday, August 10	8:28	8:39	2:28	2:37	5:16	7:02
Tuesday, August 11	9:05	9:14	3:02	3:16	5:17	7:01
Wednesday, August 12	9:41	9:47	3:34	3:52	5:18	7:00
Thursday, August 13	10:16	10:20	4:05	4:29	5:19	6:58

To Obtain Times of Heigh or Low Water From Above Times:

Lynnhaven	add 20 minutes
Ocean View	add 45 monutes
Old Point	add 45 minutes
Oregon Inlet	subtract 45 minutes

GIRL SCOUTS & BROWNIES ENJOY LINKHORN OUTINGS

Fifty Girls Learn Crafts, Have Fun

By KAREN CAUSEY AND SANDRA HOOD

On July sixth, fifty frisky Girl Scouts came bounding into Linkhorn Camp ready for fun, work, crafts, and knowledge. The director, Mrs. Lewis Smith, explained the kapers which were "Spring Maids" who tended the ice, filled the water cooler, and collected the scraps from the lunches. The "Cabin Maids" were in charge of sweeping the lodge, helping Mrs. J. D. Gregory (the Nurse) clean the latrines, and collect wood for the cookouts. The "Milk Maids" were color guards, got the milk for lunch, and cleaned up the unit. The program aids, Karen Causey, Martha Ward, Joyce Beasley, and Sandra Hood led the scouts in songs. Then we had colors followed by our unit meeting.

There were two units. One was the Princess Anne and the other was Witch Duck. The unit meetings were conducted by the leaders of the unit. They were Mrs. Jean Snyder and Mrs Virginia Phillips. The assistant leaders were Mrs. Ralph Perrault, Mrs. R .E. Hand, and Mrs. A. R. Walton. After the unit meeting one unit had crafts under Mrs. John Tucker (assisted by Mrs. Charles Cotter) while the other unit played games, sang songs or went on a nature hike. After the hour allowed for this activity lunch was eaten with much gusto and relish with often swapping carrots for cookies. Rest period followed and quiet games were played. In the afternoon the other unit had crafts while those who had crafts in the morning played games or whatever else was planned for this time. At 2:00 P. M. kapers were underway and assembly with colors at 2:15. Camp was over at 2:30.

Mrs. Gregory stressed the precautions against polio and had a poster to help emphasize her statements. The scouts were given booklets of first aid for cuts and other emergencies that might arise.

The scouts all earned two badges, the Prints in the Arts and Crafts field and the Ramblers in the Nature field. The Prints included making block prints and place mats. They also learned to care for the tools they used. The Ramblers badge was earned in the units. On the Nature hikes the girls identified leaves and birds and made a terrarium. These projects were under the capable supervision of Mrs John Burford. She brought slides to illistrate her talk. One of the girls in camp found brown and white bird eggs in a nest close to the ground. Mrs. Burford said that these were the eggs of the Bob White. One of the girls in the camp stepped in a bees

(Continued on page 5)

Younger Girls Entertain Parents

By BETTY FAISON AND ROSE HAMPTON

The Brownie Scouts of Princess Anne County attended day camp at Camp Linkhorn located on Linkhorn Bay at Virginia Beach from July 20th to 30th. The Brownies were beween the ages of seven and nine.

The counselors were volunteer adult scout workers. The director was Mrs. Betty Smith and the assistant Mrs. J .W. Batcheler. The unit leaders were Miss Florence Hood and Mrs. Barbara Parrault. The junior counselors were Misses Betty Faison, Rose Hampton, Gee Tucker, Karen Cansey, Sandra Hood, Emily Bonney, and Lila Ross Davis. The arts and crafts leader was Mrs. Hazel Tucker and her assistants were Misses Betty Grace Smith Mary Carol Gregory, and Claudia Tucker. The leader of the songs and games was Miss Nellie Cowan. The nurses were Mrs. J. D. Gregory and Mrs. Mary Ray.

The theme of the camp this year was pioneering. Our songs, games, program and other activities wnere based on this subject.

The camp was divided into two units. They were Jamestown and Powhatan. Each unit had three patrols. The names of the patrols in Jamestown unit were Powhatan, Pocahantas, and Virginia Dare. The names of the patrols in the Powhatan unit were Hunters, Shooters, and Capt. John Smith.

On Wednesday, July 29th, the parents of the Brownie Scouts were invited to visit our camp. The Brownies were proud to display their accomplishments in arts and crafts, games, songs, and dramatics. Each of the patrols gave a short skit. The Jamestown unit presented "The Three Bears", "The Three Little Pigs", and "Little Red Riding Hood". The other unit gave "The Elf and the Shoemaker", "Cinderella".

(Continued on page 5)

AT SURF CLUB

Tony Pastor, America's foremost song stylist, will appear in person for one week at the Surf Club beginning tonight. The Surf Club, now open to the general public, offers dancing nightly from 9 to 1 a. m., with a Dinner Dance in the glass enclosed Continental Room every Sunday evening from 9 to 1 a. m.

CIVIC COUNCIL PLANS MEETING

The Princess Anne County Civic Council will hold its August meeting on Wednesday, August 12, 1953 at 8 p. m. The meeting will be held at the Lynnhaven Civic League building. With Lynnhaven Civic League as hostes.

Guest speaker will be State Senator V. Alfred Etheridge.

MANY SIGN UP DURING CofC DRIVE

Goal of Thousand Boosters Attainable

With only 580 new members to go, the Virginia Beach Chamber of Commerce is well on the way to achieving its Membership Campaign Goal of "A Million Dollar Beach with a Thousand Boosters."

Membership Committee Chairman William J. McDonald reported that the response among members asked to serve the drive has been very impressive. To date, 20 new members have joined with returns coming in daily and at a gradually increasing rate.

Unusual in Chamber of Commerce drives, held all over the country by Chambers facing the age old problem of finance, is the "Contest" provision of this campaign. The lucky, or most energetic members who sign up more new members than anyone else receives a Free Week's vacation at Ellinor Village in Ormond Beach, Florida. To make the offer more attractive the Chamber is tossing in $150.00 expense money, tours of all major Florida attractions, including side trips to historic St. Augustine, and to make the award complete, the prize includes all members of the winners family. The runner-up receives everything but the cash award.

New members signed to date include: Everett Waddy Co.; Yavner Brothers, Restaurant Supplies; Kauffman Sandwich Shop; T. S. Ferrell, General Contractor; RUSCO Window Corp; James Rogers, State Farm Mutual Insurance Co.; Milton Ferrell, Contractors Equipment; Bero Engineering & Construction Co.; Dr. Edwin Minetree, Dentist; Nicks Soda Shop; Bristol Insulating Co.; W. W. Bland, Contractor; N. G. Wilson; Hill Oil Burner Co.; Orkin Exterminating Co.; Dr. Roy Jarrett; Sarah Sadler Woods; The Auction Block; and Surf and Sand Motel.

Chamber President, John Bell, commenting on the need for more membership support said, "Comparison of national trade figures show that the Virginia Beach - Princess Anne area has been far below the normal in per capita support of its Chamber. That situation has been corrected to a great extent, but in order to do a job required of us at least 150 new members are needed. The energy and money expended to attract business has benefited all classes of business and indirectly made possible more jobs, sales, homes and higher standard of income."

The current drive closes August 31st. Several persons are in the lead in the contest, the Chamber reports, with Henry Euler Jr., local architect in first place.

John Medas, Early Donor, Still Gives Blood

When the Red Cross Blood Mobile first came to Virginia Beach in 1949 one of the original donors was John Medas, 2002 Arctic Ave Since that date Medas, except for one time when he was too ill to be accepted as a donor, has not missed making his contribution to the National Blood Program. It is calculated that he is now approximately a three gallon donor. Medas, who is owner of the well known Medas Grill 20th and Atlantic Avenue, has given blood in hope of helping the needs of civilian hospitals, of the war wounded and of the nation's plasma and albumin reserve. In addition, Medas who is the father of two children, Connie and Jerry, has given in hopes that his blood would help to swell the great quantity of the precious fluid required to produce gamma globulin, the newest weapon against paralysis from polio.

Madas has pointed out that more parents might give blood if they realized that only the blood that comes from civilians goes into the production of gamma globulin while the blood derived from Military sources is used expressly by the armed forces.

This long time donor is one of many who already are signed

(Continued on Page Five)

SPECULATION MOUNTS IN CITY-COUNTY ANNEX CASE

Decision in Beach Expansion Try Now Expected Late This Week; No Inkling

Speculation as to when and what the decision will be in the case of the City of Virginia Beach in its attempt to annex adjoining territory now in Princess Anne County has been the topic of discussion this week.

The three judge court heard the case more than a week ago and at the close of hearings it was generally understood that the decision would be handed down in about 10 days. This would place the day of the decision probably on Friday.

Many guesses as to what the decision will be have been heard. Some feel that the City will receive all the territory it seeks, others feel a part will be awarded the city and there are still others who feel none of the land in question will be annexed by the City.

During the four day hearing the court heard witnesses from both sides. Mayor P. F. Murray and City Sergeant H. E. Halstead were among the city's witnesses, who testified.

The court announced following the hearing that it would give its decision in a written form in "about 10 days."

The area requested for annexation by the city includes North Virginia Beach, Bay Colony and North Linkhorn Park. During the first day's session the three judges, counsel for both sides and officials of the county and city visited the areas in question.

The city opened its case by attempting to show how much improvement the financial condition of the city has become since it is now a city of the second class.

Virginia Beach officials backed up their argument with the fact that special taxes will take care of beach restoration work at the resort with no burden to the taxpayer.

The city was represented by Thomas Willcox and City Attorney Roy Smith while the county was represented by Commonwealth's Attorney Paul W. Ackiss and W. L. Parker.

The three judges who heard the proceedings were: Judge Floyd E. Kellam, of Princess Anne's Circuit Court, Judge Jeff F. Walter, of Onley, and Judge Burnette Miller, of Charlottesville.

WRY THEFT REMOVES LIFE-SAVING GEAR

Someone with a peculiar sense of humor is wanted by residents in the vicinity of 73rd street in North Virginia Beach.

For 15 years a large life preserver has been posted at the end of 73rd street and five times during that span of years it has saved a life. Now, someone has removed the life preserver.

It is about three feet in diameter and bears the inscription, "SS Dutchy, 73rd St." It is requested that it be returned for it may save another life sometime.

Final Series of Swim Lessons Now Underway

Swimming lessons for beginners began Tuesday at the Surf Club for the last group of children signed up with Princess Anne Chapter American Red Cross. With the names of nearly 600 children having been registered, it is possible stated a Red Cross official today that one or more individuals may not have been contacted by telephone. In this event it is requested that the child or its parent contact the Red Cross Chapter House, 938, or 1291-W and immediate steps will be taken to correct the oversight. As many families are away at the beach much of the day, the ed Cross has made as many as six telephone calls to contact one child it was revealed today.

Under the able direction of Chief Petty Officer George Jones, U.S.N., the beginners will be given an eight lesson course extending over a two week period. At the conclusion it is hoped that a class for swimmers who have not been able to take advantage of the use of the Surf Club pool may be arranged.

Special Officer Killed in Fracas At Seaview Beach

A fracas at Seaview Beach thought to have taken place last Sunday night cost the life of a special police officer, Hezekiah Little, Jr., who was shot and killed.

Meanwhile, Princess Anne County police are seeking several would-be witnesses for questioning in the fatal shooting. It is believed that the shooting occured about 8:30 p. m. Sunday night in the amusement area of the Negro resort.

Little and Special Officer Overton Jenkins, according to the police, attempted to arrest Alvin David Spruill, a soldier stationed at Fort Eustis. A scuffle resulted and in some manner a pistol belonging to one of the officers discharged, the bullet striking Little in the head. Spruill was also wounded in the hip.

The Virginia Beach-Princess Anne Rescue Squad was summoned, but Little was pronounced dead upon their arrival.

Dr. H. P. Dormire, the county's assistant State medical examiner, ordered the body sent to DePaul Hospital for an autopsy.

Patrolman Brady said early today that he had been given the name of several persons who witnessed the struggle and that they will be located and questioned before formal charges are placed against the man now being held for investigation.

Little lived in Atlantic Park between Virginia Beach and Oceana.

New Home for Bldg. and Loan Firm Completed

The new home of the Virginia Beach Federal Building and Loan Association now complete and the offices should be fully occupied within a week, it was announced, Wednesday by Herbert Terry, secretary of the association.

The building is located at the southeast corner of 25th street and Pacific avenue and is of the latest design. It is a two story structure with offices on the second floor.

The building and loan group will occupy approximately half of the ground floor and the real estate firm of Smith, Gustafson and Terry and Attorney Roy Smith will be housed in the other half.

Law offices of Commonwealth Attorney Paul W. Ackiss and the law firm of Barr and Walton are located on the second floor.

Vandals at Work On Waterfront; Rip Out Concrete

Vandals are again at work on Virginia Beach's waterfront and officials have issued a warning that heavy fines will be meted out to the guilty party or parties.

While work is being rushed to replace the hand rail on the boardwalk and men are working feverishly to give Virginia Beach a beautiful oceanfront appearance there are those who maliciously destroy the work that is being done.

Another work of vandals or ordinary thieves was the taking of a boat near Rudee Inlet owned by the engineering firm of Myron Sturgeon. This boat is the one used by the company to take soundings and make borings in planning beach restoration work.

The boat was found missing on Sunday morning and it is believed

(Continued on page 3)

"LIFE MORE ENJOYABLE WITH PASSAGE OF YEARS"

FAVORITE HOBBY

Mr. and Mrs. Sidney Simmons are shown occupying their time with one of their favorite hobbies, that of crocheting rugs. The Simmonses have been married fifty-five years and are long time Virginia Beach residents.

Simmonses Wed Fifty-Five Years Last Friday

"We have enjoyed fifty-five years of wedded bliss and life becomes more beautiful with each passing day", so said Sydney Simmons last Friday as he and the little girl he married more than a half century ago quietly celebrated their fifty-fifth wedding anniversary.

Friends and children could hardly tell the day from any other in the lives of Mr. and Mrs. Simmons as they went about their usual routine. But, it was fifty-five years ago that Eva Beasley said "I do" to Sydney Simmons in Currituck, North Carolina.

Soon after their wedding they moved to Virginia Beach to make their home. Mr. Simmons served the Norfolk-Southern Railway for 33 years and retired in 1940. He rode the rails of the electric trolley between Norfolk and Virginia Beach, serving as conductor for many years.

Although Mr. Simmons is 75 years old and his wife 69, both give the appearance of being much younger and both are very active. The couple puts in a full and active day, seven days a week. When all the necessary work around the house is completed each has a hobby to occupy the time.

Many mornings before dawn Mr. Simmons, who is affectionately known as Captain Sid, will put out in his fishing skiff in Linkhorn Bay and bring a mess of fish home before breakfast. He always fishes early in the morning before it become too hot.

Both Mr. and Mrs. Simmons enjoy a mutual hobby when the weather becomes too hot or too cold. They are devoted to the hobby of making crocheted rugs. During the past few years they have made many of these rugs in various sizes.

The rug hobby streams from Mrs. Simmons' thrifty habits. She hated to throw away some old slip covers and drapes once and it was then and there that the couple knitted their first rug. They were fascinated by the new experience and have been repeating it ever since.

The couple does their own housework and very seldom have a minute to sit down and do nothing. They are devoted television fans and like all TV devotees they have their favorite programs.

Another hobby shared by this charming couple is that of raising pet ducks and parakeets. The birds fly through the house and are friendly companions.

The Simmonses have two children, A Hugh Simmons, who is a member of the staff of the Virginia Beach Post Office, and Horace, who is engaged in the photography profession here. They have two grandchildren, Miss Jean Simmons, of Virginia Beach, and Mrs. Beth Simmons Groll, of Flushing, L. I.

AFTER THE "BIG ONES"

Sidney Simmons is showing the Missus his rod and reel just before departing for a fishing session in Linkhorn Bay. Mr. and Mrs. Simmons recently celebrated their fifty-fifth wedding anniversary.

Realty Transfers

Tax rate 15 cents for each $100 consideration.

William J. Miller et ux to George E. Wetherington et ux, lot 25, plat of Kempsville Heights, Section 1; tax $1.95.

William J. Miller et ux to Geo. E. Wetherington et ux, lot 27, plat of Kempsville Heights, Section 1; tax $1.95.

McGinnis Industrial Center Incorporated to Thomas L. Hopkins et ux, lot 6, block D, plat of River Forest Shores Sec. 1; tax $1.50.

W. W. Oliver, Sr., et ux to Robert B. Nicholson, lot 1, plat of Bradford Terrace Sec. 2; tax $1.50.

Frank V. Atkinson et ux to Mary Lindsay Studds, Sites 2, 3, 8, plat of Frank Atkinson's Lake Sites, Bay Colony; tax $8.70.

Mary Lindsay Studds et vir to Frank V. Atkinson, lot 13, block 15, plat of Cape Henry Sec. E; tax 530.

Edwin C. Kellam et ux to McGinnis Industrial Center Incorporated, lots 4-6, 23, plat of Military Highway Park; tax $3.

Plymouth Realty Corporation to James Arthur Holcomb et ux, lot 24, block 5, plat of Roosevelt Gardens Sec. 1; tax $16.50.

Albert Trestman et ux to George W. Bush et ux, lots 41, 42, block 112, plat of Lakewood; tax $15.15.

E. H. Graves et ux to Alton L. Butt et ux, a tract of land on plat of Lake Terrace; tax $31.50.

F. Wayne McLeskey, Jr., et ux to Melvin L. Tatterson et ux, lot 17, plat of Eastern Park; tax $5.25.

R. E. Townsden to Thalia Corporation, lot 1, Block 33, lots 10-13, block 12 and lots 14, 15, block 41, plat of Sunny Brook; tax $1.05.

Diamond Springs Homes Incorporated to Francis Mariner Hendricks et ux, lot 1, block 13, near Diamond Springs; tax $16.60.

Corso Realty Corporation to Earle V. Lemmond et ux, lot 1, block 6, near Diamond Springs; tax $15.60.

Virginia Associates Incorporated to James Edward Lyle et ux, lot 9, block 18, near Diamond Springs; tax 16.60.

Abalene Realty Corporation to Jim Ingram et ux, lot 1, block 20, near Diamond Springs; tax $15.60.

Diamond Springs Homes Incorporated to Jones Savage et ux, lot 2, block 4, near Diamond Springs; tax $15.60.

Daright Realty Corporation to John James McCarthy et ux, lot 2, block 7, near Diamond Springs; tax $15.60.

Virginia Associates Incorporated to Robert John Callahan et ux, lot 3, block 17, near Diamond Springs; tax $15.60.

J. E. Jones et ux to J. E. Jones et ux, 35/100 of an acre on the north side of the Norfolk and Kempsville Road; tax 15 cents.

Virginia S. Lambert et als to Julius H. Vaught et ux, Site 69, plat of Lakeview Park Sec. 3; tax $1.20.

R. Glover Miller et ux to William Albert Hess et ux, Site 9, plat of Lynnwood Sec. 3; tax $5.10.

Herman C. Clark et ux to George W. Fee et ux, lot 10, plat of Thalia Gardens No. 1; tax $3.75.

Herman C. Clark et ux to James S. Kelly et ux, lot 9, plat of Thalia Gardens No. 1; tax $3.75.

National Bank of Commerce of Norfolk et al etc. to Jackson L. Tignor, lots 4, 5, block 34, plat of Ocean Park; tax $3.75.

Thalia Corporation to Edward W. Cohoon et ux, lot 23, block 21, plat of Sunny Brook; tax 15 cents.

Alexander L. Martone et ux to Raymond R. Rall et ux, lot 11, block 1, plat of Camellia Shores Sec. 3; tax $3.30.

Sidney King et ux to Harry D. Quann et ux, Site "A", plat of Lynnhaven Acres; tax $1.80.

Janie H. Hubbard et vir to John A. Yoder et ux, a tract of land on Virginia Beach Boulevard; tax 15 cents.

James R. Land et ux to J. Everette Neese et ux, part of Site 12, plat of Lynnhaven Acres; tax $5.25.

Cora L. Ferguson et vir to Orville J. Henley et ux, lots 16 to 28, block 9, plat of Woodland; tax $15.

Theresa V. Case to Rudolph Potocnick et ux, lots 35, 36, block 67, plat of Euclid Place; tax 15 cents.

T. N. P. Johnson, Jr., et ux to R. D. MacIntyre et ux, lots 14, 15, plat of North Alanton; tax $15.

J. W. Gibson et ux to Robert O. Sykes et ux, part of lot 2, plat of Subdivision of John F. Grook Estate; tax $16.50.

Eastern Realty Developing Corporation to Hubert Barnes Baldwin et ux, lot 24, plat of Bradford Terrace Sec. 2; tax $13.20.

Easten Realty Developing Corporation to John D. Kay et ux, lot 34, plat of Bradford Terrace Sec. 2; tax $14.55.

Easten Realty Developing Corporation to Wyley W. Dudley et ux, lot 8, plat of Bradford Terrace Sec. 2; tax $14.55.

Thelma H. Crockett to W. R. Ashburn, 14 acres, plat of Morris Neck; tax $1.80.

Doris N. Absalom et vir et als to Leslie W. Newman et ux, lots 33 - 35, plat of Broad Bay Colony; tax $6.45.

North Linkhorn Development Corporation to William C. Lamb et ux, lot 58, plat of Cavalier Shores Sec. B; tax $39.

North Linkhorn Development Corporation to Harry B. McDonald et ux, Site 223, plat of North Linkhorn Park Extended; tax $42.75.

T. N. P. Johnson, Jr., et ux to North Linkhorn Development Corporation, lots 104 and part of 105, plat of North Linkhorn Park; tax $9.

Percy E. Barnett, Jr., et ux to George C. Taylor et ux, lots 20-24, block 24, plat of East Ocean View No. 2; tax 53.45.

Lovitt Whitehurst to Vernon L. Whitehurst, 34 1-4 acres, plat of Charity Neck; tax 15 cents.

Barron F. Black et ux et als to Gertrude Lambert Land, Lot 33, block 1, plat of Sandbridge Beach; tax $6.30.

Cape Story By-The-Sea Incorporated to Alice W. Ormond, lot 511, plat of Cape Story By-The-Sea No. 2; tax 60 cents.

Cape Story By-The-Sea Incorporated to Alice W. Ormond, lot 510, plat of Cape Story By-The-Sea No. 2; tax 60 cents.

Virginia S. Lambert et als to John Roger Johnson, Sites 112, 113, plat of Lakeview Park Sec. 4; tax $2.61.

Richard B. Kellam etc. to Bayside Construction Corporation, a track of land near Chesapeake Beach; tax $2.25.

Bayside Construction Corporation to Walter G. Behrens et ux, a track of land near Chesapeke Beach; tax $19.20.

Walter Fay Garrett et al etc to Eugene H. Hendrick et ux, lots 49 - 50, block 34, plat of East Ocean View No. 2; tax $1.50.

W. T. Mason et ux to George T. Alston et ux, .96 acres on South side of Virginia Beach Boulevard; tax $11.25.

Walter V. Angell et als to Jacqueline Angell Fentress, Site 7, plat of Subdivision of J. B. Silvia Farm; tax $10.50.

D. W. Fentress et ux to Kelly H. Hughes et ux, lot 1, block 23, plat of Cape Henry Sec. F; tax $6.30.

John Langston Wood et ux to Marshall J. Rountree et ux, lot 115, plat of Acredale Sec. 8; tax $23.85.

Thelma A. Newman to Clyde P. Saunders, a tract of land in Morris Neck; tax 30 cents.

Edward L. Applegate et ux to Carl H. Hampton et ux. .23 acre, near Linlier; tax $1.80.

Second Tarrallton Homes Incorporated to John H. Hurley et ux, lot 21, block 2, plat of Tarrallton, Sec. 1; tax $16.65.

Second Tarrallton Homes Incorporated to William P. Scurto et ux, lot 22, block 2, plat of Tarrallton Sec. 1; tax $16.50.

Second Tarrallton Homes Incorporated to Norman R. Sachs et ux, lot 18, block 2, plat of Tarrallton Sec. 1; tax $16.50.

Second Tarrallton Homes Incorporated to Lawrence P. Uhfelder et ux, lot 28, block 2, plat of Tarrallton Sec. 1; tax $16.50.

Second Tarrallton Homes Incorporated to Wayne W. Reece et ux, lot 19, block 2, plat of Tarrallton Sec. 1; tax $16.50.

Second Tarrallton Homes Incorporated to Earl M. Jampel et ux, lot 24, block 2, plat of Tarrallton Sec. 1; tax $16.50.

W. A. Turner et als to Harry Frieman, part of lot 77, plat of Hardy Tract; tax $1.35.

Bertha Seitz Hayden to Susan Gay Saunders, lots 15, 17, block 55, plat of Shadow Lawn Heights; tax 15 cents.

William J. Miller et ux to Richard R. Garriott et ux, lot 22, plat of Kempsville Heights Sec. 1; tax $22.50.

Mason F. Miller et ux to James L. Young et ux, a tract of land on the North Landing Road to Princess Anne Courthouse; tax $15.75.

Dorothy Jean Hallowell et ux to Kenneth W. Park et ux, lot 133, plat of Cape Story By-The Sea No. 1; tax $8.25.

Thelma A. Newman to Leo C. McGroarty, Jr., et ux, a tract of land in Morris Neck; tax 30 cents.

Fred C. Corn to Wilfred W. Miller et ux, lot 21, plat of West Oceana Gardens; tax $12.

Virginia Clark Siegrist et vir to C. A. Thomas, a tract of land on plat of property of Linkhorn Bay Corporation; tax $6.75.

C. A. Thomas et ux to Shockoe Realty Corporation, a tract of land on plat of property of Linkhorn Bay Corporation; tax $9.

Eastern Realty Developing Corporation to Riley W. Box et ux, lot 23, plat of Bradford Terrace Sec. 2; tax $15.75.

Laurice E. Parron et ux to Ennis E. Modlin et ux, lot 123, plat of Cape Story By-The-Sea No. 1; tax $4.50.

Anne Hesketh Davis et vir to Arilio Alessi et ux, part of Tract 6, plat of William Henry Taylor Tract; tax $12.

LADY AND TIGER . . . Nancy Petraborg, 18, Seattle model, gets friendly with this six-month old female tiger kitten from Siam acclaimed for Woodland Park zoo.

COMMISSION HAS 51,585 POND ACRES

The Commission of Game and Inland Fisheries now has under management a total of 51,585 acres of public fishing waters, most of which are stocked with fish from the Commission's hatcheries, according to G. W. Buller, fish division chief.

In connection with the Commission's program of constructing eight public fishing ponds, it may be noted that the Commission already owns outright or by long-term lease, or otherwise, 82 public fishing ponds in the state, totaling 5,961 acres of water, for an average of about 73 acres per pond.

This does not include a great many tidewater rivers and creeks which are naturally well-stocked, and do not require stocking, Buller said.

There is vitually no distinction between tame and wild reindeer.

OPENS OFFICE

J. Peter Holland, III, who this week opened his law office in the Whitehurst Building.

READ THE CLASSIFIED ADS

WATCH FOR OUR OPENING

Courthouse Beauty Salon

Budget beauty by operators trained in the structure, function and design of high fashion hair shaping and hair styling. By appointment for your convenience.

PRINCESS ANNE, VIRGINIA

ARTHRITIS?

I have been wonderfully blessed in being restored to active life after being crippled in nearly every joint in my body and with muscular soreness from head to foot. I had Rheumatoid Arthritis and other forms of Rheumatism, hands deformed and my ankles were set.

Limited space prohibits telling you more here but if you will write me I will reply at once and tell you how I received this wonderful relief.

Mrs. Lela S. Wier
2173 Arbor Hills Drive
P. O. Box 2695
Jackson 7, Mississippi

Southern Trailer Sales No. 2

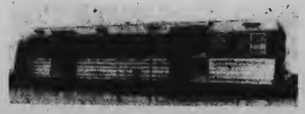

"A MOBILE HOME FOR EVERY PREFERENCE"

Visit and talk with the friendly Bowens. Take advantage of the low overhead, and no salesman commission.

FEATURING THE A.B.C. COACH AND MOBILE CRUISER

Compare Our Prices - See The Difference

NEW Easy Terms USED

LICENSE NO. 1703

OCEANA, VA. PHONE 2797

Big Difference . . . !

Come see how this beautiful car gives you **driving benefits** you simply can't buy elsewhere . . . at any price!

Exclusive Chrysler-built Features

- Hemispherical Combustion Power
- Full-time Power Steering
- Oriflow Shock Absorbers
- Independent Parking Brake
- Cyclebond Brake Linings
- Original "Safety-Rim" Wheels
- Safe-Guard Hydraulic Brakes
- Chair-high Seats

Drive a Chrysler and learn the difference

. . . the tremendous difference . . . that exists between it and every other car on the road! Differences that mean greater safety for you . . . more real drive-power . . . far easier handling . . . *far sounder quality without having to pay extra!*

All this extra Chrysler quality and superb performance can be yours *right now* in America's most beautiful car to drive. See your Chrysler-Plymouth Dealer for a wonderful Chrysler "Power Ride"!

Standard Chrysler Equipment That Costs Extra on Most Other Cars

- Power Brakes (Standard on most Chrysler models)
- Electric "Constant-speed" Windshield Wipers
- Fluid-Matic Transmission
- Back-up Lights
- Directional Turn Signals
- Foam Rubber Seat Cushions
- Factory Protective Undercoating
- Stainless Steel Wheel Covers
- Steering Wheel with Horn Ring
- Oil Bath Air Cleaner
- Oil Filter

Chrysler FirePower New Yorker

Now Available—The New Chrysler Airtemp Air-Conditioning System for Chrysler Cars

COATES MOTOR CO., INC.

21st & PACIFIC AVENUE TELEPHONE 1225

Re-making "Dated" Homes One Of Nation's Busiest Industries

In spite of the fact that a tremendous number of new homes have been built throughout this nation during the past decade, the vast majority of Americans still live in what may be called "old homes", structures built as long as thirty to fifty years ago.

Bring these homes up to full value as measured by modern standards through remodelling has already become one of the major activities of the nation's building industry and is expected to increase.

Remodelling, including maintenance and repairs, ran up a total of $8,500,000,000 in 1951. One building material manufacturer is reported to have sold one half of his total product for use in remodelling in 1950-51, and in 1952 this total was almost two thirds of his output with present indications that 1953 will be as good or better.

Wonders have been accomplished in remodelling exteriors of old houses to conform with current tastes in architectural style but even greater wonders have been effected by interior remodelling. Such rooms as kitchens and bathrooms are the places most likely to be "dated," because great strides have been made in recent years in streamlining appliances and plumbing fixtures, adding color to them and developing entirely new and varied materials for completely changing the appearance of rooms through refinishing wall and ceiling surfaces.

Law Enforcers Have Busy Year

Game, inland fish and dog law enforcement officers' activities for the fiscal year ending June 30, 1953 were greatly intensified and there is every reason to be pleased at the steady growth in effectiveness. The following breakdown is revealing:

3,507,808 miles traveled; 383,118 hours worked; 2,243 convictions, game; 1,975 convictions fish; 3,991 convictions dog. 43,225 dogs destroyed; 427 miles traveled per conviction; 46.67 hours worked per conviction

The above data, except items 1 and 2, do not include the very important work of public relations, attending meetings, visiting schools, cooperating with land owners in forest and farm game habitat improvement programs, the distribution of seeds and plants, assessing damage done to livestock and poultry by dogs, inspecting damage done to crops, orchards and domestic animals by wildlife, principally deer and bear, and cooperation with sportsmens' organizations, planting fish and game, etc.

READ THE CLASSIFIED ADS

Ropers Cabinet Shop
GENERAL CONTRACTOR
CABINETS MADE TO ORDER
FORMICA SINK TOPS, ETC.
PLASTIC TILE
RFD 2, Box 205, London Bridge
Phone: Va. Beach 261

CHIX FOR CHICKEN
EAT HERE OR TAKE OUT
D & D GROCERY FOR ECONOMY
DIX FOR FOUNTAIN SERVICE AND SUNDRIES
OPEN EVERY DAY
8 A. M. - 11 P. M.
Telephone 1017 Atlantic Avenue at 7th St.

EAST OCEAN VIEW

CLUB HONORS MRS. M. C. BROWN

The members of the East Ocean View Garden Club gave a surprise party in honor of Mrs. M. C. Brown, a member who has just moved to her new home in Roosevelt Gardens, on Monday evening, July twenty-fourth. The honoree was presented with a hand wrought tray and a dainty figurine planter. Another complete surprise was spring when the president also was presented a similar tray and planter. Mrs. Brown, a former resident of East Ocean View, has been very active in the East Ocean View Garden Club and has been the winner of many ribbons in the exhibits, including one in the spring Flower Show given by the Federation this year. Those who called on Mrs. Brown were: Mrs. W. O. Sinclair, Mrs. Herman Gillis, Mrs. Herbert Heiser, Mrs. R. Allen Brown, Mrs. M. O'Shaughnessey, Mrs. L. C. Vohringer, Mrs. W. F. McGlone, Mrs. John B. Watson, Mrs. Luther B. White, Mrs. H. C. Harland and Mrs. Mabel Davis.

CALL FROM JAPAN THRILLS FAMILY

Mrs. Opal Hoffman Belinsky, daughter of Mr. and Mrs. A. L. Hoffman of East Ocean Avenue near Third Street, was very happy to receive a telephone call from her husband, Robert Belinsky of the United States Marine Corps, who called her from Japan, en route to Korea last week. His friends and family were very glad to know that he arrived the day after the signing of the truce.

Charles Edward Weaver, son of Mrs. Alvin Skramsted of East Ocean View, also of the United States Marine Corps, has also arrived in Korea since the truce was signed. He and Robert Belinsky were in the same outfit.

SUNDAY SCHOOL COUNCIL MEETS

The Sunday School Council of the East Ocean View Presbyterian Church met last Tuesday evening at eight o'clock with most of the teachers present. Teacher training classes and other study groups are being organized. The next Council meeting will be on the evening of August 28.

Work on the new manse is advancing very satisfactorily under the supervision of Mr. Elvin L. Rose. A large portion of the work is being performed by volunteer workers, and Mr. Rose will appreciate the assistance of any workers who wish to help. He may be reached by calling Norfolk 8-0040.

Mr. Wilson M. Young, USN, who is now stationed in Boston, is spending his vacation leave with his family on Pleasant Avenue.

Vandals

(Continued from page 1)

that someone untied the craft during Saturday night. A reward has been posted by the company for the return of the boat

Concrete not yet hardened has been tampered with on the boardwalk and building equipment molested. Special police officers have been assigned in an effort to halt the unwarranted actions of those guilty.

Indications are that anyone detected inflicting any damage to the equipment or to the work being done on the waterfront will be severely treated.

31st STREET STORE HAS FIRE LOSS

A fire believed to have been caused by a defective light fixture resulted in minor damage to the Colonial Store on 31st street on Tuesday night, according to a report of the Virginia Beach fire department.

The fire department received a call at 10:22 p. m. and the flame was extinguished about 10:30 p. m. Some damage resulted to the ceiling of the store and approximately $2,000 damage to merchandise resulted from the fire.

No delay or suspension in operation was necessary and store hours were maintained as usual on Wednesday.

A Way with Pies That's Summer Wise

PIE OF THE MONTH

By BETTY BARCLAY

Ideally speaking, summer pies have two features: they make use of the fruits of the season and are made with do-it-easy prepared mixes. Our recipe for today, Blueberry Cream Pie, combines both in one. No worries about juice bubbling over in the oven when your berry pies are made this top o' stove way. No oven, in fact, except for the crust — a mere matter of minutes. And notice how a sprinkle of coconut on a layer of whipped cream gives it a cool, snowy look. 'Tis truly a summer-wise pie.

Blueberry Cream Pie

1 package vanilla pudding and pie filling mix
2 cups milk
1 baked 9-inch pie shell

2 cups cultivated blueberries
½ cup water
½ cup sugar
Dash of cinnamon
Dash of salt
2½ tablespoons cornstarch
1 tablespoon lemon juice
½ cup cream, whipped and sweetened
¾ cup shredded coconut

Combine pie filling mix and milk in saucepan. Cook and stir over medium heat until mixture comes to a *full* boil. Remove from heat. Cool only about 5 minutes, stirring once or twice. Pour into pie shell. Cool.

Meanwhile, combine blueberries and water in saucepan; bring to a boil. Mix together sugar, cinnamon, salt, and cornstarch. Add to berries and continue cooking until mixture is clear and thickened, stirring constantly. Remove from heat; add lemon juice. Spread at once over cooled filling. Chill. Just before serving, spread with whipped cream and sprinkle with shredded coconut

Stars of the Hollywood Ice Review enjoy summer outings, such as backyard turkey barbecues, while practicing for their fall and winter skating performances throughout America. Star performers on ice and stars of barbecuing at outdoor fireplaces are Carol Lynne (standing) and Dee Larkin, both of Chicago. Carol applies the barbecue sauce to a quarter of a turkey while Dee holds turkey on long-handled fork used for turning the birds during barbecuing. The girls insist that barbecuing, unlike ice skating, requires no practice.

Oak Wilt Hits Virginia Trees

Oak wilt has been found in several places in Virginia according to a report just released by State Forester George W. Dean of Charlottesville. The State Forester reports that an investigation crew working under the direction of Dr. George H. Plumb, entomologist and pathologist for the Virginia Forest Service, have positively identified the dreaded disease as occuring in Bath and Highland counties. Suspected points of occurrence have been found in Rockingham, Shenandoah, Frederick, Scott, Wise and Lee counties. Samples from the suspect trees are now being studied for positive identification. The State Forester explained that this is a fungus disease which affects the vascular or water conducting cells within a tree and can be positively identified only by growing the fungus in a laboratory and then making positive identification.

The wilt attacks all oaks. It will kill a red, black, pin or scarlet oak within a few months, but it may take two years to completely kill a white oak. The symptoms appear in July and August by the leaves on the outer branches in the tops of the trees showing a wilting and curling inward appearance followed by a bronze browning, appearing on the outer margin of the leaf and moving toward the midriff. Affected leaves drop prematurely.

Geese were considered sacred at some times and places in ancient Egypt.

When friendly neighbors come to call
Meet and greet them in the hall
With welcome words they love to hear
Have some Pabst Blue Ribbon Beer . . .

WHAT'LL YOU HAVE?
Pabst Blue Ribbon
finest beer served anywhere!
Distributed With Pride by
VIRGINIA BEVERAGE CO.
Trade Marks Reg. U. S. Pat. Off.
Pabst Brewing Company, Milwaukee, Wis.

Forests Suffer Heavy Fire Loss

Hazardous fire weather unmatched for at least a decade in Virginia resulted in more than seven times as much forestland being damaged last year as was burned in 1951.

A report issued this week by American Forest Products Industries showed 2,568 forest fires in Virginia in 1952 burned 118,690 acres. During 1951 a total of 1,994 fires burned 16,228 acres.

James C. McClellan, chief forester, American Forest Products Industries, said the Virginia forest fire situation was reflected nationally in a trend which saw 15 per cent more forest fires in 1952 and a 30 per cent increase in acreage burned.

The AFPI forester said that without the efficient forest fire fighting organizations in the state and the Keep Virginia Green fire prevention program, established in 1945, "many thousands more acres" probably would have been burned in the critical 1952 forest fire season.

The AFPI report, based on U. S. Forest Service figures, showed careless smokers caused 865 of Virginia's 1952 forest fires. Debris burners started 627 fires, and 433 fires were caused by those who deliberately set the woods afire, through malice or in the mistaken belief greater profits could be realized by "burning off" their woods.

Virginia is one of 31 states, three of them in the South, that provide organized protection for all their forestlands.

COMMUNITY CHEST MEETING

There will be a meeting of the Board of Directors of the Virginia Beach - Princess Anne Community Chest tonight, it has been announced by Fred A. Haycox, chest president.

The meeting will be held in the board room of the Bank of Virginia Beach and is scheduled to begin at 8 o'clock. All officers and directors are urged to attend this meeting.

Every 15 minutes a barn building burns somewhere in the U. S.

KEYS MADE IN ONE MINUTE
BUY AN EXTRA KEY
LONDON BRIDGE SUPPLY CO.
General Hardware — Building Supplies
DuPont Paints
Va. Beach Blvd - London Bridge

When it comes to Molding a Youngster's Future-

there's nothing like MONEY-IN-THE-BANK. If you have children, open thrift accounts here for them. Teach them to save regularly. As each bank balance mounts, you'll see a successful life-pattern "taking shape" for them. Start now!

Bank of Virginia Beach
"PRINCESS ANNE COUNTY'S HOME-OWNED BANK"
Member Federal Deposit Insurance Corporation
1½% interest paid on savings accounts.
MAIN OFFICE — ATLANTIC AVENUE at 18th STREET
BANK BY AUTO BRANCH — 31st and PACIFIC

WE DON'T KNOW WHAT **YOU** DO FOR A LIVING
That's YOUR Business
But . . .
WHEN IT COMES TO *PRINTING*
. . . THAT'S **OUR** BUSINESS
When You Need —

Bill Heads	Banners
Booklets	Business Forms
Menus	Envelopes
Hand Bills	Advertising Inserts
Announcements	Statements
Business Cards	Mailing Pieces
Invitations	Labels
Letterheads	Printed Stationery
Stickers	Programs
Informals	Posters
Tickets	or What Have You

PLAIN *or* FANCY
ONE OR MANY COLORS . . .
Remember to Call **1877**
Beach Publishing Co.

Trade Now! Big Allowance!
GET THIS SENSATIONAL NEW
Refrigerator by Deepfreeze!
makers of the world's finest Home Freezer!

ONLY Deepfreeze Refrigerator has the Genuine Deepfreeze Freezer Compartment!

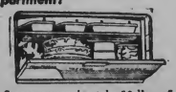

Stores approximately 50 lbs. of frozen food and actually keeps ice cream *hard*. Separate freezer shelf for ice cube trays and dessert tray. Electromatic defrosting—set it, forget it!

ONLY Deepfreeze Refrigerator has "The Door that Stores More!"

- REGSTOR keeps eggs handy, protects them from breakage!
- HANDY JUGS hold juice or water ready for instant use!
- BUTTER BOX keeps butter ready to spread. Holds one pound!
- HANDY BIN keeps small groceries, fruits and vegetables fresh!
- BOTTLESTOR holds tall quart beverage and milk bottles!

Prices and specifications subject to change without notice.

NIXON ELECTRIC
Electrical Contracting — Appliance Sale
606 17th Street Phone 1165

VIRGINIA BEACH SUN-NEWS

Published each Thursday by the Beach Publishing Co., Virginia Beach, Va.
Fred A. Hayes, Publisher — R. Victor Kendall, Editor

Allen R. Mathes, Business Manager

Entered as second-class matter in the post office in Virginia Beach, Virginia, under the Act of March 3, 1879

Subscription Rate: $3.00 per annum. Local advertising rates upon request. Member Virginia Press Association.

A FINE PROJECT

While the Council of Garden Clubs this week singles out a business couple for their effort in beautifying their establishment and helping individually to make Virginia Beach a more beautiful city, we wish to tip our hat to the ladies of the Council who have shown a remarkable degree of pride in their work of beautification.

The Council is to be commended for its present project of selecting and recognizing those who are helping to beautify our great city and we hope that the project will serve to wake up those citizens who apparently are oblivious to the unsightly appearance of their own property.

It will probably become more and more difficult for the Council to select a citizen or place of business for special praise in beautification for the prospects will soon become slim. However, for those afflicted with a lack of civic pride and who do nothing to improve the appearance of their places the list would be endless. The Council could go on week after week citing unsightly places.

The project is a worthy one in a long list of worthy movements by the Council of Garden Clubs. We are indeed fortunate for the work of this group and we feel that they should receive the bouquets if any are to be handed out.

PRAISE FOR SENATOR TAFT

Much has been said of the late Senator Robert A Taft, who died last week of cancer. Much will continue to be said about the venerable statesman from Ohio in the years to come and history books will tell future generations of the untiring efforts this individual gave to his country.

Senator Taft's passing will be hard felt by his colleagues in the Congress where he established an enviable record through the past twenty years. His experience and integrity and fairness at all times are attributes hard to replace. He was a bulwark of strength to the Republican party. His affectionate title of "Mr. Republican" attests to this fact.

It is interesting to speculate on the makup of the Congressional scoreboard now that Mr. Taft is gone. It is also interesting to compare Mr. Taft and Virginia's senior Senator Harry Byrd. Both men have long been linked to the same sound line of thinking and both have been termed fair by members of both major political parties.

Probably no other member of Congress approches the Taft symbol as does Senator Byrd. While Byrd is a member of the Democratic Party he has long been considered 'cut of the same cloth' as Taft. They have seen eye to eye on many issues and both men approach the fiscal and economic policy of the nation with the same sound view.

Senator Byrd just last week made the motion as a member of the powerful finance committee to turn down President Eisenhower's request to raise th country's debt limit to a record $290,000,000,000. Had Senator Taft been present he no doubt would have favored this motion.

While Senator Taft has passed on Senator Byrd will continue to be a strong influence in the Congress, an influence badly needed and an influence greatly appreciated by the average citizen throughout this great nation.

FALSE GOD

There is no such thing as free money from the federal government. Grants-in-aid, subsides or other such handouts can come only after the necessary wherewithal has been taken from us in taxes. The growing realization of this fact in all parts of the country is the best sign in a long time that government economy, a balanced budget, and lower taxes are possible.

The new trend in thinking is well exemplified in statements made by the Missouri Public Expenditure Survey, which recommends that the national government reduce or relinquish as soon as practicable those taxes and functions which can effectively be administered by state and local government. In Missouri according to the Survey, "not only does the taxpayer pay taxes to the federal government for the aid the state receives, but finds that in the process of passing from the taxpayer to the federal government and then back to the state the original dollar has undergone considerable shrinkage."

As a matter of fact, $86,000,000 more is collected in federal excise taxes alone in Missouri than is returned through the 45 federal aid and subsidy programs operating in the state. Obviously, if it had some of the tax sources within its border now utilized by the federal government, Missouri could easily assume responsibility for many of the programs now undertaken by Washington.

The new commission of Inter-governmental Relations approved by Congress at the request of President Eisenhower will probably recommend far-reaching charges which may do much to restore to local and state governments freedoms, rights, and responsibilities they have been relinquishing to the false god of central authority.

"The general economic level of Europe and Asia is better than it was before World War II. American taxpayers have been milked of $29 billions by the rest of the world. We think it's about time to turn the cow out to pasture and start being concerned about this country for a change."—New Martinsville, W. V., Wetzel Republican.

"It is obvious that if atomic power is to be used to increase the standard of living and bring the blessings of cheap power to millions, civilian industry must be allowed to participate in its development."—Blanchester, Ohio, Star-Rejublican.

ANOTHER INVASION OF SUMMER INSECTS

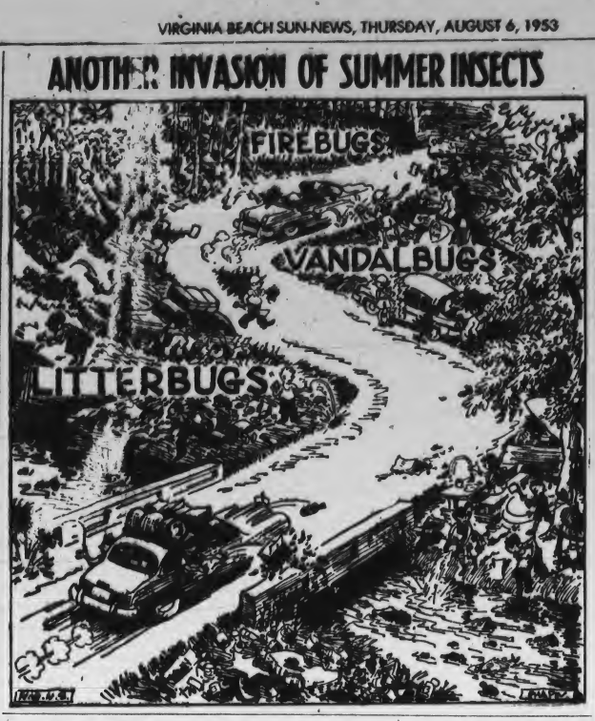

POOR JENNY
A SHORT STORY

By VIRGINIA WHITE

It had only been fun when it started, but it wasn't funny any more, now that Jenny was dead. Marilee looked at the still, crumpled form, lying in the shade of the Elm. She knew she should run home and tell Mother, but she couldn't, not just yet. Mother had told her to take care of Jenny.

When she moved away from the tree, she didn't go home. She walked up the road to Ronnie's house and went in without knocking. There was a man sitting in a chair, reading a paper and she went up to him.

"Well, little lady," he said, "who are you?"

Marilee swallowed hard. "Jenny's dead!" she said.

Mr. Roper lowered his paper. "Ronnie!" he called. "Come here!"

"Come here!" Mr. Roper said firmly. "Do you know this little girl?"

"Jenny's dead," Marilee said quietly, "Ronnie killed her!"

Guilt shown from Ronnie's eyes. Panic gripped his small body.

"Ronnie!" roared his father, "what did you do to Jenny?"

Ronnie turned and ran. He ran through the living-room and out on the porch. With his father reaching for his collar, Ronnie didn't wait for the stairs, he took them in one leap, and fell! He gave one terrified gasp, then screamed!

"Susan!" yelled Mr. Roper, trying to gather the struggling boy in his arms, "call the doctor! Ronnie's broken his leg! Susan!!"

Marilee walked quietly down the stairs and across the lawn. She didn't look back as Ronnie continued to scream. "It can't hurt him more than it hurt Jenny," she whispered and her throat shook with a stifled sob.

She trudged up the dusty road to Harlow's house, wondering as she went, how she was ever going to tell her mother. Harlow saw her coming, reached up and firmly locked the screen door.

"You can't come in!" he said, definitely.

"Why Harlow!" Mrs. Henry appeared behind him. "You mustn't treat your little friends that way. Come in, dear," she said to Marilee, "and don't look so sad. Harlow didn't mean to be so impolite!"

Harlow ran to the hall closet, found his grandfather's cane and came out swinging. "I'm not afraid of you!" he shouted, waving the stick above his head.

"Harlow!" said his mother, "Put that cane down!"

As Harlow hesitated, Marilee cut in with a solemn statement. "Jenny's dead," she said. The tears ran down her cheeks but only her eyes cried . . . her mouth was a tight slit in her white face.

"Why child!" said Mrs. Henry "What is the matter?"

"Jenny's dead," Marilee said, "and Harlow killed her!"

"Oh, now, I'm sure you're mistaken," Mrs. Harlow said soothingly. "Harlow wouldn't hurt anything!"

Harlow looked at Marilee and his mother, then suddenly decided to brazen it out. "Yes I did!" he said, "I hit her and hit her and hit her!" He swung the cane wildly, carried away with excitement. "I hit her!" The last swing of the cane connected with a vase on the hall table and knocked it to the floor with a shattering crash!

"Harlow! My Persian Vase!" His mother was momentarily stunned, then she grabbed her son and hauled him over to the sofa. She laid him across her lap and brought the cane down across the seat of his pants!

Marilee walked slowly out the door. She could still hear Harlow's shrieks of pain and pleas for mercy as she came to the bridge that spanned the brook. She turned in there and followed the bank until she came to the Elm. She stood for a moment looking at Jenny, stretched out so peacefully in the shade.

"Poor Jenny!" she said softly, "they hurt you didn't they!" Then with infinite tenderness, she picked up her doll and went home!

CAPE HENRY LIGHTHOUSES ON ANNUAL COVER

The two lighthouses at Cape Henry serve as a backdrop to the cover drawing for the Hampton Roads Maritime Association's annual publication.

The book entitled "The Greater Ports of Hampton Roads, 1954" will be ready for realese in the fall. It is distributed to shipping interests throughout the world.

Natives of the Ma[illegible] lands in the Pacif[illegible] cattle. Dogs [illegible] in the hunting, which is practiced only for food, not for sport.

WASHINGTON . .
AS VIEWED BY YOUR SENATOR
A. Willis Robertson

CONGRESSIONAL ACTIONS LIMITED BY SLOW START

Constructive work of the First Session of the 83rd Congress was limited by two things: (1) The Republicans took over in the House and Senate and spent considerable time organizing committees and selecting new staffs. (2) The work of the Appropriations Committees was delayed while the Eisenhower Administration revised the Truman budget.

The net result was that for the first three months of the session little was done except to lay the groundwork for the remainder of the session. The remaining months were strenuous, especially in the matter of committee work. More than 6,000 bills were introduced in the House and more than 2,500 in the Senate and, in my opinion, the best thing the Congress did was to kill many ill-advised proposals.

Major accomplishments of the session were passage of the necessary appropriations bills and action to permit the President to carry out his foreign policy. In both of these fields support for the President cut across party lines.

Last year, under Democratic leadership President Truman's budget was cut 10 percent. This year Democrats cooperated with the Republican leadership not only in approving the reductions of $8.5 billion which President Eisenhower recommended be made from the final Truman budget but also in reducing appropriations another $4.4 billion below President Eisenhower's proposals.

These cuts still were not sufficient to produce a balanced budget and there will be a deficit at the end of the current fiscal year of somewhere between six and ten billion dollars, depending upon whether tax collections fall below present levels. But the reductions in spending represented a real accomplishment because of the limitation place on the Congress by legal and moral commitments made in the past. We could eliminate non-essential items and reduce some others but the Federal Government has been making commitments of financial assistance on a vast scale for many years and a top-heavy bureaucracy is like the omelet which Napoleon said could not be unscrambled.

On questions of foreign policy the Republican Party is badly divided. Many Republicans favor a high tariff policy and held out stubbornly against the President's proposal, which had Democratic support, to extend the reciprocal trade program. Many members of the President's party also opposed his program of Mutual Assistance, which is nothing more than a continuation of the Marshall Plan with emphasis on military instead of economic assistance. But here again bi-partisan support provided an authorization and an appropriation which should be adequate to carry on the program for the next year.

There is general agreement that we cannot continue to furnish foreign aid in future years on this scale but our hope is that by next year the threat to world peace will have been reduced to the point where we will be justified in making substantial cuts in the military establishment, in foreign aid and in domestic spending. Our goal will be a balanced budget for the next fiscal year with spending not to exceed $60 billion.

With the adjournment of the Congress I am suspending this weekly column. If it has helped readers of Virginia weekly papers to have a little better understanding of what has been going on in Washington, I feel it has justified the efforts required to produce it.

By Rev. Robert H. Harper

The Christian Home
Lesson for August 2: Colossians 3: 12-4: 1
Golden Text: Colossians 3: 23

Paul prefaces his admonitions concerning the Christian Home with general observations of the Christian life. He writes of things that should adorn those who compose the Christian home.

Every relationship is given attention. There is a one-sided appraisal of the situation. First, parents are considered. Father is to be honored as the head of the home. But husbands are admonished to love their wives. Whereby we conclude that the "subjection" urged upon the wife is not servile. Love is never a hard taskmaster. Children are to obey their parents. This would be universally approved. But parental authority is not to be made hard and galling.

Thus far the pattern of the home is quite like that of one today. But in the present the servant problem is conspicuous by its absence. There are few servants. But where there are servants, the relationship between them and their employers should be one of mutual respect. Many of the jests and much of the bitterness would be done away if there could be a better attitude in labor relations, not only in the home but also in the factory, if service should be rendered as "unto the Lord," and all should be given their just due as in the sight of the "Master in Heaven."

About 1,200 plastic car bodies have been turned out since World War II, and at least that many more will be produced this year.

SUBSCRIBE TO THE SUN-NEWS

Who, ME? by Robert Osborn

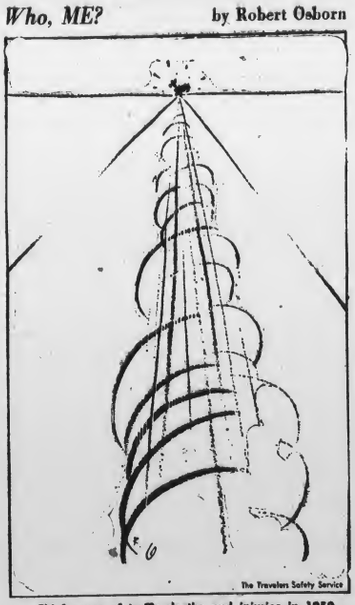

Chief cause of traffic deaths and injuries in 1952 was speeding on straight roads. Only YOU can prevent accidents!

Crossword Puzzle

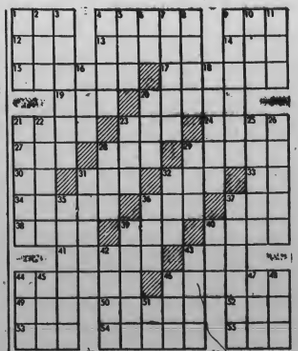

HORIZONTAL
1 Poisonous snake
4 Counterfeit
9 Mineral spring
12 Fish eggs
13 Skilled
14 Golf mound
15 Arrow poison
17 Mechanical men
19 Anger
20 Land tract occupied by tee-farm tenants
21 Sift
23 Beam
24 Cape
27 Bitter vetch
28 To knight
29 Kind of fortification
30 Symbol for nickel
31 To weep
32 Mournful
33 Symbol for sodium
34 Twelve
35 To sink
37 Through
38 To cut after nick
39 To propel a boat
40 To peel
41 Summed up
43 To deface
44 Anything that heals
46 Dot
48 Gold, in Spanish American countries
50 One who hoards money
52 A macaw
53 To place
54 Look at fixedly
55 Grass cut and cured for fodder

VERTICAL
1 Part of circle
2 Old French coin
3 Dungers
4 Costs of transportation
5 American humorist
6 French article
7 To scatter in fine particles
8 English boys' school
9 Laid away
10 To fondle
11 Roman bronze
16 Skill
18 Studied hard (slang)
20 Fairy queen
21 Renders submissive
22 A constellation
23 To taught
25 More rational
26 Trap
29 To put to
29 Tattered cloth
31 Plants
36 Carpenter's tool
39 Enthusiast
36 Turi
37 An outcast
38 To send money, as in payment
40 Equality
42 Stream obstructions
43 Simple
44 Genus of cows
45 Land measure
46 Through
47 Anglo-Saxon coin
48 24 hours
51 Continent (abbr.)

PUZZLE NO. 249

Answer to Puzzle No. 247

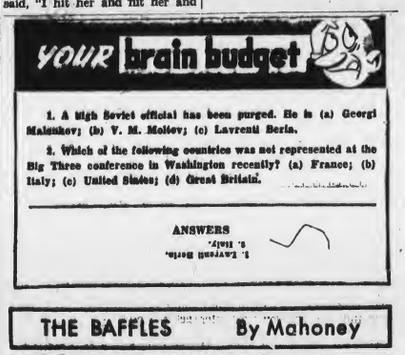

OPPORTUNITY KNOCKS VIA CLASSIFIED ADS

LAFF OF THE WEEK

"NOW WAS YOUR FIRST DAY, IN THE RIVETING DEPARTMENT, DEAR?"

John Medas

(Continued from page 1)

up for the next Civitan Club sponsored visit of the Bloodmobile to the Beach on August 17.

Other visits to Princess Anne County included that on Monday to the Amphibious Base, Little Creek, one to Fleet Air Defense Training Center, Dam Neck, August 21; Little Creek Amphibious Base, August 27-28, and the Oceana Naval Air Base, August 31.

Fifty Girls

(Continued from page 1)

nest as she was going up the bank to get a leaf. A very painful leaf we might add.

For our first cook out we had spaghetti and somemores for dessert. Mrs. J. W. Batchlor did all the shoping for the camp. On the second cook out we had squaw corn and a watermelon feast later in the afternoon.

Mr. Simmons came down to camp and explained various things about the art of photography. One of the younger scouts was given a lesson on how to use the camera. He brought several different types of cameras with him to demonstrate how to hold, load, and unload a camera. Also he explained other interesting things about his profession.

Parents day was a gala affair with the theme as "Christmas in July", the girls played games, and sang songs, that they had learned at camp. Santa Claus came with lilly pops much to the delight of the scouts and the little brothers and sisters who came to visit. One little boy was quite bewildered, especially when Santa's beard fell off.

Mrs. B. Ulman, the Day Camp Co-ordinator, under the Virginia Tidewater Area G. S. Council came over from Portsmouth and visited with us bringing ideas from other camps and lots of her own.

The Girl Scouts are a Red Feather Agency which is supported by the funds of the Community Chest.

Selby Faces

(Continued from page 1)

The slaying was in May and took place in Edith's Drive-In next door to the service station operated by Hobbs. The defendant told police he shot Miller with a pistol when he found him scuffling with Mrs. Hobbs.

He was arrested by State police and placed in Princess Anne County Jail. Later he was released under $5,000 bond.

A true bill charging involuntary manslaughter was returned against William Leroy Coggin, the sailor whose automobile struck and killed Editha Shelton, 13-year-old Oceana schoolgirl, as she alighted from a school bus.

Other true bills were returned as follows:

Clement Robert White, Jr., two counts of indecent exposure; Ruby Halstead Patterson, manslaughter; George William Marshall, attempted robbery; Edward L. Peere, Jr., attempted robbery; Francis William Dultmeyer, attempted robbery; Clarence Roy Bray, four counts of grand larceny; C. Z. Runk, two counts of grand larceny and two counts of petty larceny; Austin Wilfred Petre, malicious assault; Hanibal Harris, malicious assault; O'Neal James Walace, sodomy; Dvane R. Pyatt, sodomy; Woodrow Corbitt, illegal manufacture of whisky; Lorenso Lamb, illegal manufacture of whisky; James Durwood Barton, storebreaking; Daniel Riddick Holloway, Jr., storebreak-storebreaking; Tany R. H. Harning; Vance Bernard Williams, mon, grand larceny; Richard Hanna rape; Joe Lindsey, Jr., grand larceny; Obie Scott, grand larceny.

Grand jurors were Charles Dean, foreman; John McCombs, Fred A. Haycox, Peter Dyer, Cecil Reed, E. B. McCoy and H. L. Robertson.

Younger Girls

(Continued from page 1)

and "Snow White".

Each day the girls had special duties for which they were responsible. Their duties were given pioneer names. They were Cabin Maids, Spring Maids and Milk Maids. The duty of the Cabin Maids was to clean the latrines, sweep the main hall and to gather wood. The duty of the Spring Maids was to keep ice and water in the water cooler, and empty the garbage. The duty of the Milk Maids was to get the milk at lunchtime, clean around the unit, and to be a color guard. Each girl had a chance to do each kaper.

Every morning except when it was raining the flag was put up by five girls and then a song was sung. In the afternoons the flag was taken down using the same method.

One day Mrs. Johns came to visit our camp and told us three stories. They were "The Five Chinese Brothers", "Rapunsel", and "Mother Ceres". She is a story-teller, well-known in Virginia Beach and enjoyed by all the campers.

—In arts and crafts the campers made many different kinds of leaf prints. They also made spoon dolls, letter openers, coasters and place mats. Each unit took two nature hikes during the two week period. On the hikes they collected many different kinds of leaves, moss, small plants and small insects. With these things some of the girls made terrariums. The Brownies also had two cook outs during the camping period. On the first cook out they roasted hotdogs and made "Some-mores". On the second, hamburgers, potatoes and carrots wrapped in aluminum foil were cooked in hot coals. The Brownies learned many new songs and games. They learned spirituals, Indian and camp songs. They played relay races, song, action, indoor and outdoor games and learned some folk dances. The girls had an exchange of their favorite stories, each girl telling her favorite.

When the girls were asked their opinion of camp, they gave varying answers. Ellen Davis simply said, "I love it." Sandra Rowell said, "I like the cook-outs." Pat Shean and Livy Gilliam said, "We always have something to do, which we don't at home." There were other opinions such as, "Wonderful".

New Methodist

(Continued from page 1)

lighted and stands out for beauty and inspiration to all who will worship.

The second service of the day will be at eight o'clock in the evening. At this time the pulpit will be occupied by Rev. W. W. McIntyre, D.D., pastor of the Larchmont Methodist Church in Norfolk. Dr. McIntyre will preach on the topic "Blessed Assurance." Special music will be rendered by the choir which will have as its guest soloist Miss Ruth Ann White of Norfolk.

Rev. Graham S. Carlton, pastor of the church extends on behalf of his Official Board and the entire membership, a cordial invitation to the public to worship at both services.

Legal Notices

Commonwealth of Virginia,
In the Clerk's Office of the Circuit Court of the County of Princess Anne, on the 16th day of July, 1953.

LANNIE MORRISON,
Plaintiff,
against
DOROTHY BINES MORRISON
Defendant.

Order of Publication

The object of this suit is to obtain a divorce a vinculo matrimonii from the said defendant, upon the grounds of desertion for a period of more than one year.

And an affidavit having been made and filed that the defendant is not a resident of the State of Virginia, the last known post office address being:

General Delivery, Knoxville, Tennessee.

It is ordered that she do appear here within ten (10) days after due publication hereof, and do what may be necessary to protect her interest in this suit.

A Copy—Teste:
John V. Fentress, Clerk
By E. H. Atwood, D. C.
Kellam & Kellam, p. q.
7-23-4t

Commonwealth of Virginia,
In the Clerk's Office of the Circuit Court of the County of Princess Anne, on the 16th day of July, 1953.

AMANDIA PERRY EVANS
Plaintiff,
against
HARDEN J. EVANS
Defendant.

Order of Publication

The object of this suit is to obtain a divorce a mensa et thoro later to be merged into a vinculo matrimonii, from the said defendant, upon the grounds of desertion.

And an affidavit having been made and filed that the defendant is not a resident of the State of Virginia, the last known post office address being:

P. O. Box 288, Oceana, Virginia.

It is ordered that he do appear here within ten (10) days after due publication hereof, and do what may be necessary to protect his interest in this suit.

A Copy—Teste:
John V. Fentress, Clerk
By E. H. Atwood, D. C.
Robert Lee Simpson, p. q.
7-23-4t

Commonwealth of Virginia,
In the Clerk's Office of the Circuit Court of the County of Princess Anne, on the 8th day of July, 1953.

Emily Viola Baier
Plaintiff
against
George Baier
Defendant

Order of Publication

The object of this suit is to obtain a divorce from the bonds of matrimony from the said defendant, upon the grounds of cruelty and desertion.

And an affidavit having been made and filed that the defendant is not a resident of the State of Virginia, the last known post office address being:

350 South Fifth Avenue,
Mt. Vernon, New York,

It is ordered that he do appear here within ten (10) days after due publication hereof, and do what may be necessary to protect his interest in this suit.

A Copy—Teste:
Richard B. Kellam, p. q.
John V. Fentress, Clerk.
By Ben M. Oldham, D. C.
7-16-4t

Commonwealth of Virginia,
In the Clerk's Office of the Circuit Court of the County of Princess Anne, on the 8th day of July, 1953.

Ramona Elaine Inkell Landrum,
Plaintiff
against
Harvey Lee Landrum,
Defendant

Order of Publication

The object of this suit is to obtain a divorce a mensa et thoro, later to be merged into a divorce a vinculo matrimonii from the said defendant, upon the grounds of wilful desertion and abandonment.

And an affidavit having been made and filed that the defendant is not a resident of the State of Virginia, the last known post office address being:

P. O. Box 145,
Bogalusa, Louisiana.

It is ordered that he do appear here within ten (10) days after due publication hereof, and do what may be necessary to protect his interest in this suit.

A Copy—Teste:
Louis B Fine, p. q.
John V. Fentress, Clerk.
By: E. H. Atwood, D. C.
7-16-4t

Commonwealth of Virginia,
In the Clerk's Office of the Circuit Court of the County of Princess Anne, on the 8th day of July, 1953.

Doris Christine Presuhn,
Plaintiff,
against
Daniel Joe Preshun,
Defendant

Order of Publication

The object of this suit is to obtain a decree declaring that the attempted marriage of October 15, 1949 is null and void and without effect and if such be not the case, to obtain a divorce from the bonds of matrimony on the grounds of desertion for a period of more than a year.

And on affidavit having been made and filed that the defendant is not a resident of the State of Virginia, the last known post office address being: MCB4, Company A, Ward, c-o Fleet Post Office, New York, New York, it is ordered that he do appear here within ten (10) days after due publication hereof, and do what may be necessary to protect his interest in this suit.

A Copy—Teste:
Kellam & Kellam, p. q.
John V. Fentress, Clerk.
By E. H. Atwood, D. C.

Commonwealth of Virginia,
In the Clerk's Office of the Circuit Court of the County of Princess Anne, on the 30th day of July, 1953.

Elizabeth W. Kirn, Plaintiff,
against
Henry Kirn, Jr., Defendant.

Order of Publication

The object of this suit is to obtain a vinculo matrimonii from the said defendant, upon the grounds of willful desertion for a period of more than one year.

And an affidavit having been made and filed —that the defendant is not a resident of the State of Virginia, the last known post office address being:

Pierce County, Longbranch, Washington.

It is ordered that he do appear here within ten (10) days after due publication hereof, and do what may be necessary to protect his interest in this suit.

A Copy—Teste:
John V. Fentress, Clerk
By E. H. Atwood, D. C.
Richard G. Brydges, P. Q.
lewk 4 t

PA Farmers

(Continued on page 5)

wheat than farmers have seeded for grain in recent years. The national allotment is about 20 per cent smaller than the amount seeded in 1950.

"It's a heavy cut," Mr. Lane said, "but it is necessary if we are to get our wheat supplies in balance. This year the market price on wheat ranges from 60 to 70 cents below the average support level. Such a condition means we are producing more wheat than can be absorbed through normal marketing channels. Unless farmers decide to adjust production to the amount that can be marketed orderly at a fair price, it is not reasonable to expect a continuation of high level price supports."

Unless at least two-thirds of wheat growers voting in the referendum approve marketing quotas, price supports will drop 50 per cent of parity for cooperating farmers, who are those planting within their acreage allotments. If quotas are approved, the support rate for cooperating farmers is set at 90 per cent of parity.

Most of Greece can be seen from the top of Mount Olympus.

REWARD

For information leading to recovery of a gray Army Engineers type row boat. Missing from Rudee Inlet Sunday, August 2nd. — Notify Virginia Beach Sun-News 3108 Pacific Ave. Phone 1877.

CLASSIFIED AD RATES

Minimum, one insertion, 75—up to 25 words. 3c for each additional word. Additional insertions 50c each. Display classified rates on request.

Copy for Classified Ads should be in our office by 5 p. m. Tuesday for current week.

All rates quoted are cash in advance.

Let our Ad-visor help you with your ad. Just call 1877.

FARMS-ESTATES

WHITT G. SESSOMS
Va. Beach 1821 Norfolk 21204

Articles For Rent

VACUUM CLEANERS for rent, by the day. Biley's, 318 17th Street. Telephone 1213. 4-17-tf

FOR RENT—By the day, electric floor polisher. Call Biley's, Inc., 318 17th Street. Phone Virginia Beach 1213. 1-18-tf

Bus. Opportunities

$400 MONTHLY SPARE TIME

Refilling and collecting money from our five cent High Grade Nut machines in this area. No Selling! To qualify for work you must have car, references, $640 cash, secured by inventory. Devoting 6 hours a week to business, your end on percentage collections will net up to $400 monthly with very good possibilities of taking over full time. Income increasing accordingly. For interview, include phone in application. Write Box D, Virginia Beach Sun-News, Virginia Beach, Va. 8-6-1t

Articles For Sale

FOR SALE—Venetian blinds. Installed. Guaranteed. Free estimates. Call Shelly's Furniture, Va. Beach 3159. 1-15-tf

FOR SALE—Aluminum storm doors and windows. Installed. Guaranteed. Free estimates. Call Shelly's Furniture, Va. Beach 3159. 1-15-tf

FOR SALE—V-belts, ice trays, defrosting trays, door gaskets and other refrigeration supplies. W. C. Johnson, Refrigeration, 322 17th Street, Phone Virginia Beach 1465. 1-11-tf

Architects say that the increased use of glass in American homes has caused a trend toward green furnishings which blend with the out-of-doors.

Shop for the WHOLE FAMILY at the only DEPT. STORE on the Beach

THE OUTLET
2018 Atlantic Ave.
Telephone Va. Beach 718

FOR SALE—Plastic tiles. Installed. Guaranteed. Free estimates. Call Shelly's Furniture, Va. Beach 3159. 3-5-tf

FOR SALE—Antique pine and tulip wood secretary. Maple tester bed. Phone 2437-W. 2-12-tf

FOR SALE: Unusual collection of Japanese Imari dishes in various sizes for salad bowls, hors d'oeuvres, sandwich plates, etc. Two Japanese dolls in glass case one of which is 30" tall. Brought directly from Japan. Also Chinese cloisonne vases. Call 2085W. 7-30tt

FOR SALE: 30 per cent off. Air Conditioners. Only two left. Call 153 days or John Taliaferro, nights 1620. 7-30-3t

FOR SALE: 21" Admiral Console, ready for UHF. Regular price $309.95, Sale price $230.00. Telephone 2570. 7-30-3t

FOR SALE: Bassinette, folding legs, plastic cover and pad $10.00. 44 Air Station Drive Oceana Village. 8-6-1t

FOR SALE: One full size 26 inch girl's bicycle in good condition. $22.00. One English style 26 inch girl's bicycle, 2 years old. $28.00. Phone 1956-M 8-6-1tp

LOST: Turquoise Parakeet. Reward. Phone 988-J 8-6-1t

BAKED ENAMEL
AUTO PAINTING
24 Hour Service
$49.50 UP
— One Year Guarantee —
JAMES BROS. MOTOR CO.
Oceana, Va. Phone 1382

FOR SALE: Save - Buy during big Sale. Televisions, Washers, Ranges, Refrigerators, Dryers, Small Appliances. Phone 153 days - 1620 nites. C. E. Hobeck Appliances, 31st Street, Virginia Beach, Va. 7-30-3t

FOR SALE: Best Lemonade in Town. Come to Bay Colony between the hours of 10 a. m. and 4 p. m. Bargain at five cents per glass. Located on Brandon Road, just off Rolfe Lane. Mailhes Brothers 7-30-1t

Wanted to Buy

WANT TO BUY—Household furniture and furnishings. Telephone Va. Beach 1991 or 2246-M. 4-3-tf

Real Estate For Rent

FOR RENT: 5 room house furnished. Phone 1757 after 4:30 p. m. 7-30-2tp

FOR RENT: Harley Apartments, 2405 Pacific Avenue. Two bedroom furnished apartment, by week or month. Phone 1044 7-30-1t

FOR RENT: Three room furnished apartment, plus utilities furnished. 207-W. 79th St., year round. Phone 2602 between 8 a. m. and 2 p. m. 8-6-1tp

FOR RENT: 319 - 34th Street. Beautiful 2 bedroom apartment. One and one-half baths. Screened porch furnished for living and dining. Living room and kitchen. Private entrance. Open porch. Two and one-half blocks from ocean. Available after August 14th. Phone 320. 8-6-3t

FOR RENT: One large bedroom, kitchen privileges. Yearly rental. Phone 1147-W. 8-6-2

FOR RENT: North Virginia Beach. Five room unfurnished apartment, ranch type. Year round rate. Also five room unfurnished apartment in downtown Virginia Beach. Contact H. G. Moore, a Virginia Beach Realtor. Phone 362 8-6-1t

FOR RENT: Modern five room apartment, furnished, centrally located. No pets. Phone Mr. Howren, Virginia Beach 478. 7-30-tfn

FOR RENT: Two nice rooms in private home, kitchen privileges if desired. Reasonable. 2416 Arctic Avenue. 7-30tfn

FOR RENT: Furnished apartment, one bedroom, living room, kitchen electrically equipped. Nicely furnished. Phone 1450. 7-23-3tp

Wanted to Rent

WANTED TO RENT: Local, mature Art Teacher desires one or two bedroom unfurnished apartment, year round rental. Near shopping desired but not essential. $50.00 per month maximum. Virginia Beach 1321-R. 8-6-1t

We specialize in repairing both power and hand lawnmowers. Also motor re-conditioning, sewing machine repairing and tool grinding. Joe E. Elliott, Birdneck Road. Telephone Va. Beach 1869-W. 6-5

CARPENTRY—REPAIRING
ANY KIND
Alterations — Additions
Attics Finished, etc.
NO JOB TOO SMALL
All Work Guaranteed
Phone Va. Beach 3193-J

WELLS DRILLED
DEEP OR SHALLOW
CALL FOR ESTIMATE
HENRY J. HERSHBERGER
NORFOLK 52937
2-19-tf

Real Estate for Sale

FOR SALE: Two bedroom house on lot 120x65. Good condition, beautifully landscaped, Oceana Village, approximatey two blocks from Air Station Gate. T. R. Liles, 202 North Streamline Drive, Oceana 7-30tfp

---

Most of the $851,000,000 worth of gold mined last year went into private hoards. Governments absorbed about 30 per cent of it into their reserves, while some of the remainder was used for industrial and artistic purposes.

Help Wanted

HELP WANTED: Taxi drivers, male. Good pay, permanent position, pleasant working conditions. Local resident preferred. Phone Virginia Beach 478. Ask for Mr. Howren. 8-23-tfn

HELP WANTED: Curb girl. Night work. Good tips every night. Phone Virginia Beach 2512. 7-30-3t

HELP WANTED: Men wanted for special police work. Must have excellent references. Apply to John A. Rainey Dective Agency, 3106 Pacific Ave. Phone 1208. 7-30-tfn

HELP WANTED — Dispatcher (Clerical Work) Middle aged man or woman. Must know Virginia Beach. Good Salary, pleasant working conditions. Paid vacation. Phone Mr. Howren 478. 7-2-TFN

Instruction—Schools

PIXIE HAVEN nursery school and kindergarten. Mayflower Apartments. Ages 3 to 6 years. Hours 9 to 12. Phone Va. Beach 23[illegible] mornings. Will re-open Sept. 8 6-4-t[illegible]

REGISTRATIONS are now being taken for children 3 to 5 years of age in Nursery and Kindergarten at First Baptist Church. Please call 2538, 2552-W, or 2171-W. 6-11-tf[illegible]

Miscellaneous

VENETIAN BLINDS. Quality materials, guaranteed. Free estimates. Phone Russell 375-W-12. 5-21-t[illegible]

IRON porch railings. All work guaranteed. Phone Russell for free estimate. 375-W-12. 5-21-t[illegible]

ALUMINUM Storm windows and doors, complete house insulating. Phone Russell, 375-W-12. 5-21-t[illegible]

DRESSMAKING: All types, call 1211-W 7-23-[illegible]

SERVICE—We service all types commercial and household refrigerators. Dealer for Frigidaire. Commercial and Westinghouse. W. C. Johnson Refrigeration, 322 17th St., Virginia Beach. Telephone Va. Beach 1465. 4-3-[illegible]

PAINTING
MINOR REPAIRS
DECORATING
Large or Small Jobs
NEW SHOP OPEN AT 1803 ATLANTIC AVENUE
Lee Roy Ammons
Phone 2010 or 2984-W

RADIO AND TV REPAIR
Prompt Service
90-day Guarantee on All Work
BLILEY'S Inc.
318 17th St. Phone 1213

REAL ESTATE LOANS
BUYING
BUILDING
REPAIRING
REFINANCING
[INSURED SAVINGS]
BERKLEY PERMANENT Building and Loan Association
112W. York St. NORFOLK, VA. Phone 49231

FOR SALE

3 CHEVROLET SCHOOL BUSES, 48 PASSENGER

1 DODGE TRUCK

May be seen at County School Board Garage, Oceana High School 7 a. m. — 3:30 p. m. Sealed bids will be received on any or all units until September 1 — Princess Anne County School Board, F. W. Cox, Superintendent.

SHIELD YOUR LOVED ONES against sudden money emergencies. Open a Savings Account here and build up a cash reserve to take care of the future. We help strengthen that protection by adding liberal earnings to your account twice yearly. Start saving for security NOW!

SAVINGS INSURED SAFE TO $10,000

Saving's looks good at
Virginia Beach Federal
SAVINGS AND LOAN ASSOCIATION
Current Dividend Rate 3%
202 - 16TH STREET PHONE 26

Qualifying Rounds Being Played For PA Club Golf Championship

Qualifying in the annual club championship at the Princess Anne Country Club is now underway and will continue through Sunday, August 9.

Leading the early qualifiers for medalist honors is former club Champion Dickie Payne, who posted a respectable 36-37-73. Payne is a former State titleholder and is a prime favorite to win the golf crown of his club.

Payne is not alone in the list of favorites, however. One of his chief treats is young Brad Tazewell, Jr., who recently tied the course record for the Princess Anne layout with a snappy 64.

The field this year is expected to be one of the strongest in years. In addition to Payne and Tazewell, George "Buddy" Guy is to be reckoned with and young Jordan Ball, who went to the finals last year, will be in there firing.

Defending Champion Harry McCready is also prepared to meet all challenges for his crown. The Portsmouth and Virginia Beach stylist is presently at the top of his game and is ready for this year's meet.

McCready recently won the Portsmouth City title and is in the running for the Norfolk city crown at the present time.

Another golfer to remember is the veteran Reid W. Diggs, who recently posted a two-under-par 69 over the tough Princess Anne course.

Still another threat to McCready's title is long hitting Crawford Syer, who is always a prime favorite in the club tournament since he is right at home with his booming drives on the classy layout.

Many observes feel that an outsider stands a good chance to come through this year since so many of the club's leading players will be matching strokes with each other. A lot will depend on the pairings, it is thought.

The Princess Anne course is in excellent condition and looks ready to withstand any attempted assault on its par of 71.

Arkansas motorists who desire special numbers on their license plates may now get them by paying a fee of $5 in addition to the regular fee.

Dove Bag Limit Is Announced

The U. S. Fish and Wildlife Service has just released the seasons and bag limits for doves and rails in Virginia, I. T. Quinn, executive director of the Commission of Game and Inland Fisheries, discloses.

Quinn reported that the seasons and bag limits for both dove and rail are exactly the same as last season, with rail shooting to begin on September 1 and running through October 30. For doves there will again be a split season, with the first shooting to start September 16 and last thru September 30, and the second to begin October 17 and last thru October 31.

The bag limits for doves will be 8 a day, and 8 in possession. For rails, the daily bag limit will be 15 in aggregate, and 15 in possession, except that the daily bag limit for sora rail will be 25, and 25 in possession.

Shooting for rails will be from one-half hour before sunrise until sunset, and for doves shooting will begin at 12:00 noon and end at sundown.

Seasons and bag limits for these migratory game birds are fixed by the U. S. Department of the Interior and promulgated by the Secretary of the Interior. Under Virginia laws, we are requied to conform to federal regulations as relates to seasons and bag limits, Quinn said.

Twins Confuse Fellow Actors in 'Common Glory'

There are always two people at least who know they aren't seeing double when "The Common Glory's" Bray twins, Jim and Ben, pass by — Ben or Jim as the case may be and Jim's better half. We aren't speaking in riddles — we're speaking of Patty Jefferson, wife of Thomas, the leading character in this nationally famous outdoor drama. And if you want to know when she got into the act, it was seven years ago.

If that only leaves you more confused, in real life Patty Jefferson is Jim Bray's wife, Virginia, who has been in the show in various roles ever since it first opened —in the waterfront Lake Matoaka amphitheater in Williamsburg. Jim would equal her record had he not failed to show up for the 1951 and 1952 productions because of a previous engagement with the Navy — 20th century style.

The geometrical confusion won't end when "The Glory" curtain goes down for the last time this season on September 6. Both Bray twins are on the faculty of Fork Union Military Academy, and Virginia — as you would expect — will be there to sustain the triangular effect.

KEMPSVILLE NOTES

The Community Methodist Church held a picnic on August 5 at the Carolann Farms' Club House. Hotdogs and hamburgers were served and a good time was had by all. Those present participated in friendly games of badminton, croquet, and soft ball.

Enjoying the Florida sun this week is Miss Jo Ann Thompson, who accompanied her father to the "Sunshine" state.

• • •

Mr. and Mrs. W. W. Johnson and their daughter, Mary Anne, will leave tomorrow to visit with friends in St. Louis, Missouri.

• • •

The R. E. Dorer's recently enjoyed a visit from Mr. and Mrs. R. L. Dorer and their two sons, Andy and Lin from Gadsden, Alabama.

• • •

Mr. and Mrs. F. L. Mathews have been entertaining Mrs. Mathews 'sister and her family, Mr. and Mrs. E. W. Holland and their two children, Eddie and Pat, of Atlanta, Georgia for the past month.

• • •

Now proud grandparents are Mr. and Mrs. R. F. Humphries of Kempsville.

• • •

Busily preparing to attend Tri-Hi-Y Camp at Blue Ridge, Virginia are Jeanne Vestal, Carol Strachan, and Rita Blackhurst. They are anticipating a full week hiking, swimming, and study courses on how to better their club.

Mount Olympus is 9,568 feet high.

Entries Roll In for Rural Exposition

Entries are beginning to roll in for the 1953 Atlantic Rural Exposition to be held in Richmond, September 25 to Oct. 3. The first two were for the Women's and the Livestock departments, a crocheted tablecloth from Mrs. Lella Finch, Coales Point, Va., and three Hereford Steers from George C. Palmer II, manager Riverdale Farmes, Charlottesville, Va. Many other sections of the state and adjoining states are represented in other entries now being processed, Admiral R. O. Glover, Executive Vice-President of the Exposition said today.

In the F. F. A. Judging Contests entries have been received from teams in South Carolina and Pennsylvania and from 4-H Judging Contest teams in Maryland and Rhode Island. Virginia will have contestants from both 4-H and F. F. A. Judging Contests will be held on Monday, September 28. General superintendents are H. E. Henderson, livestock; R. G. Connelly, dairy and Denver Bragg, poultry.

Inquiries are coming into the Exposition office about the Cotton Bag Contest that has been added this year. The sweepstakes prize is a new sewing machine and great interest is being shown in making fancy articles from used bags. In the crochet contest the winners at the ARE are eligible for competition in the National Crochet Contest.

Scores of workmen are busily engaged in painting and decorating the huge 437-acre grounds that provide the facilities for the state fair in Virginia. Color has been added to the huge pylons that line the main entrance.

SUBSCRIBE TO THE SUN-NEWS

WOMEN'S TENNIS PLAY IN NORFOLK

The Tidewater Women's Tennis tournament will be held on the Norfolk Yacht and Country Club courts August 11 - 18, it has been announced by the Tidewater Tennis Association.

Anyone living in the Tidewater area is eligible to compete and those desiring to enter may do so by contacting Miss Adriane Johnson, Telephone Norfolk 4-5503.

No Guesswork in Drying Lumber MacDonald Says

There is no guesswork involved in lumber dryness, according to W. K. MacDonald, Princess Anne Lumber Company's Manager.

"The dryness of lumber is one of the most important elements in determining its quality," Mr. MacDonald said. "It is recognized as such an important factor that a specific moisture content limit is required in standard grading rules under which most lumber is sold."

Mr. MacDonald pointed out that the amount of moisture in lumber is determined by a scientific instrument which shows whether the lumber is dry or green. Dry lumber has a moisture content of 19 percent or less.

"Lumber as it comes from the tree is literally saturated with water," Mr. MacDonald said. "The process of removing the excess water is known as seasoning."

Seasoning may be done by air drying over a long period of time or by kiln-drying, which takes only a few days.

"As the moisture is removed," he continued, "the wood shrinks. It becomes stronger, stiffer, and more durable. If the water is not removed at the mill, and green lumber is used in construction, the lumber shrinks as it dries in the home. This can result in cracked plaster, squeaky floors, open joints, and other defects."

"Not only does seasoning guard against faulty construction," Mr. MacDonald indicated, "it actually adds great strength to lumber. In fact, dry lumber is 75 per cent stronger than unseasoned material. Moreover, nailholding power is increased tremendously."

Col. and Mrs. Wm. M. Briggs, who have been occupying No. 1 Etheridge Apartments on 34th St., for the past two months have left for New York, where Mrs. Briggs will reside while Col. Briggs is in Korea.

• • •

Senator and Mrs. E. J. Holland and their two daughters have arrived to spend some time at the Etheridge Apartments, 319-34th St.

A&P

CUT FROM CHOICE QUALITY BEEF — ALL FIRST & BEST CENTER CUTS

CHUCK ROAST ONE PRICE NONE PRICED HIGHER LB. 39c

BONELESS ROLLER—ONE PRICE—None priced higher
CROSS CUT BEEF ROAST LB. 69c

PLATE—BONE IN Stewing Beef LB. 19c
RIB END Pork Chops LB. 45c
CRY-VAC—2 to 3 lb. Pieces Corned Beef LB. 65c
LUTER'S PORK Sausage LB. 45c
SLICED Pork Liver LB. 35c
THICK WHITE Fat Backs LB. 21c

LEMONS SUNKIST — Juicy, Thin Skin DOZEN 29c
GREEN BEANS Fancy Hand Graded BLACK VALENTINE 2 LBS. 21c
PEACHES ELBERTA — Freestone 3 LBS. 25c
BARTLETT PEARS Ripe — Juicy 2 LBS. 35c
PASCAL CELERY 2 STKS. 29c
FRESH Blueberries PT. BOX 35c
GREEN CABBAGE LB. 5c
GREEN COOKING APPLES 2 LBS. 29c
NEW WHITE — U.S. No. 1 Potatoes 10 LBS. 33c
WHITE SEEDLESS GRAPES LB 29c

TREET 12-OZ. CAN 47c
MEL-O-BIT AMERICAN or SWISS CHEESE FOOD 8-OZ. PKG. 25c
DEL MONTE PEAS NEW PACK 17-OZ. CAN 21c
ORANGE JUICE FLORIDA 46-OZ. CAN 31c
SLICED PINEAPPLE SULTANA 20-OZ. CAN 23c
DRIED PEA BEANS LB. BAG 17c
DEXO VEGETABLE SHORTENING 3-LB. CAN 77c

ANN PAGE BEANS 2 16-OZ. CANS 25c
ANN PAGE PREPARED SPAGHETTI 2 15½-OZ. CANS 25c
STREITMANN Honey Grahams LB. PKG. 31c
CEREAL CHEERIOS 10½-OZ. PKG. 23c
KELLOGG'S CORN FLAKES 12-OZ. PKGS. 21c
KINGAN'S VIENNA SAUSAGE 2 4-OZ. CAN 33c
ARMOUR'S POTTED MEATS 2 3¼-OZ. CANS 15c
SUNNYBROOK RED SALMON 16-OZ. CAN 65c
HELLMAN'S FRENCH DRESSING 8-OZ. BOTTLE 19c
HUDSON TOILET TISSUE 3 ROLLS 31c
MONOGRAM No. 6 BROOMS EACH $1.09

VELVEETA CHEESE FOOD 2-LB. LOAF 99c
PLANTERS PEANUT OIL QUART BOTTLE 87c
PREM LUNCHEON MEAT 12-oz. CAN 47c
WESSON OIL QUART BOTTLE 65c
SNOWDRIFT VEGETABLE SHORTENING 3-LB. CAN 89c
REGULAR CAKES SWEETHEART TOLET SOAP 3 CAKES 22c
BATH CAKES SWEETHEART TOLET SOAP 2 CAKES 21c
3-oz. PACKAGE BLU-WHITE BLUING FLAKES 10c
REGULAR CAKES IVORY SOAP 3 CAKES 22c
DUZ LARGE PACKAGE 28c
16-oz. PACKAGE SPIC & SPAN 25c
LARGE PACKAGE CHEER 30c
REGULAR CAKES LUX SOAP 3 CAKES 22c
LUX FLAKES LARGE PACKAGE 28c
LARGE PACKAGE SILVER DUST 29c

SURF LARGE PACKAGE 30c
PALMOLIVE REGULAR SIZE 3 CAKES 22c
AJAX 4 CANS 47c
FAB LARGE PACKAGE 30c
STALEY SWEETOSE SYRUP 12-oz. BOTTLE 23c

ALL PRICES IN THIS AD EFFECTIVE THRU SATURDAY, AUG. 8

READY FOR U. H. F.

Beautiful 21" ready for ALL U. H. F. Channels

21" Motorola T. V.

Model 21T3 ready to receive All new U. H. F. Channels for a low price of only $269.95.

Trade in that small screen today! NBC soon to be on U. H. F. Channel 15

HESTER STORES are NOW ready to equip ANY Make, ANY Model, ANY Age T. V. to receive U. H. F. Stations.

For More Information Call 2293

DIAL 2293 VIRGINIA BEACH

HESTERS TELEVISION

THE WEATHER'S FINE DOWN HERE AND FILLET MIGNON WAS NEVER BETTER !

Come on down and bring the family, make it a most enjoyable week-end. Shore Drive Inn steak dinners are the finest served south of New York . . . Service folks who have traveled the world over tell us our steaks have no equal. They are delicious . . . they are wonderful, and once you enjoy one of these dinners you will join our list of thousands of regular customers. And if you like sea food our shore dinners will be nothing short of thrilling. Plan now to enjoy a week-end at the Shore Drive Inn, Shore Drive and Chesapeake Beach Road.—Adv.

VIRGINIA BEACH GROCERY

FRANCO AMERICAN SPAGHETTI

2 1 LB. CANS 23c

FOR YOUR SHOPPING CONVENIENCE WE WILL REMAIN OPEN SEVEN DAYS A WEEK TILL MIDNIGHT

17TH & ATLANTIC AVE. VA. BEACH

IT'S BUG KILLING TIME!

KILL DISEASE-CARRYING ROACHES • ANTS • FLIES MOSQUITOES • SPIDERS SCORPIONS WITH REAL-KILL

$1.47 69¢

VIRGINIA BEACH SUN-NEWS

VOLUME XXVIII, NO. 32 — VIRGINIA BEACH, VIRGINIA, THURSDAY, AUGUST 6, 1953 — SECTION TWO

AGRICULTURAL NOTES

By JOHN O. HART, County Farm Agent

ANNUAL FIELD DAY AT STATION NEXT THURSDAY

On August 13th, the Holland Experiment Station will throw down the "welcome carpet" for the farmers of Princess Anne County. This Annual Field Day starting at 1:30, Thursday afternoon should be a must on your calander. Any farmers from the County that has not attended one of these field days in the past has missed the opportunity to see first hand the latest experimental work being done on corn, soybeans and hogs.

All of the recommended varieties of corn for Princess Anne County are on test at the Holland Station, also our Soybean Growers should be interested in the Eastern Virginia work that is being done on both cultural practices and rotation systems for these major field crops of the County. The Holland Experiment Station is also conducting the major hog breeding and feeding experiments for the State. I can assure our farmers that this year's results on the use of ladino pasture, to supply the protein requirements will be of interest to our County hog raisers.

The fence post treatment experiment that is being conducted at this station should be of interest to our County folks also. This test is being made using one o fthe newer wood preservatives, Pento. After about eight years of testing you will see a marked difference. The untreated posts all have rotted out leaving those that were treated still standing and solid.

I hope that all of our farmers in the County will take the time to visit Holland on the 13th. A very educational and worth while program has ben worked out and the results from many experiments will be available for our inspection. Make your plans to be with us next Thursday.

WHEAT QUOTA VOTE ON 14th

On August 14, Princess Anne wheat farmers will have an opportunity to vote for or against marketing quotas for the 1954 crop. That's the crop you seed this fall for marketing next year.

This is an important decision. Every wheat grower, as well as the public in general, should understand a few basic points.

In 1929 and the early 30's large supplies of wheat had accumulated due largely to the loss of export markets. The Federal Farm Board tried to stablize prices by purchasing wheat for storage.

This did not work because wheat farmers kept on producing more wheat than the market would take. The fact that the government owned the wheat did not within itself cause prices to increase because the supply was still on hand. Government ownership did not change the situation.

It was believed at the time that one of the reasons for the failure of the Farm Board to stablize wheat prices was due

(Continued on page 7)

"Good Fairy" Current Offering At Tent Theatre

"The Good Fairy", Ferenc Molnar's whimsical comedy about a theater usherette who believes herself able to bring happiness and success to those she chooses to help, is the Theatre-Go-Round's new offering. The play opened a six-night run Tuesday at 8:40 P. M. at the tent at Virginia Beach.

Principal roles are taken by Romeo Muller, Sybil Baker who made her TGR debut in "I Am A Camera" last week, and Ken Donnelly, a new comer to the company making his initial appearance in this play.

Ken Donnelly has played stock in New England and has appeared in many off-Broadway shows in New York. He has made numerous appearances this past winter on local radio and television.

Supporting players will be Jan Zakkai, Dallas Mcdarette, a Norfolk boy who has been in Hollywood the last few months, Hal Winter, Scottie McGregor and Lynn Ennis.

The story of "The Good Fairy" is that of Lu, young and pretty usherette who wants to make a career for herself as the mistress of a wealthy international industrialist. To impress her admirer, she pretends to be the wife of a non-existent lawyer. When the admirer offers to employ her husband as the firm's lawyer and thus make him rich, she quickly selects a lawyer from the telephone book.

This turns out to be Sporum, a man of integrity, but also an impoverished man. Lu tries to persuade him to pretend to be her husband, and it is around her efforts that the comedy turns.

"AGAINST ALL FLAGS"

Errol Flynn and Maureen O'Hara head the action cast of Universal-International's Technicolor "Against All Flags". Flynn, starting his 16th year as a swashbuckling star, is seen as a British naval officer who masquerades as a deserter in order to join a Pirate gang headed by Miss O'Hara.

Airline Sets New Records for Year

Capital Airlines continued to set new records when they reported an operating revenue of $4,420,703 in June, highest in the company's history, with passenger revenues exceeding the four million dollar mark for the first time. The June operating profit amounted to $745,965, J. H. Carmichael, President of the airline said, in making the announcement.

It was the thirteenth consecutive month that operating revenues surpassed previous corresponding months. Net profit for June totaled $344,940 after a $378,000 provision for taxes.

Operating profit for the first six months ending June 1953 came to $1,377,599 compared to an operating loss of $178,965 during the same period in 1952. Net profit for the first half of the year amounted to 654,226 after a provision of $618,000 for taxes compared to a loss of $84,208 incurred during the first six months of 1952.

Earnings for the period totaled $0.83 a share of common stock.

Operating revenues for the first six months reached $21,974,611 compared to $18,063,786 for the corresponding period in 1952.

The upward trend was reflected in the increase of the number of passengers carried. During the first half of 1953, 1,071,463 passengers were carried by the airline. In the same period of 1952, the airline handled 917,183 passengers.

Mr. Carmichael said that one of the significant factors in this revenue growth has been Capital's program of expansion in the South. He said that the airline is pursuing a comprehensive route expansion program before the Civil Aeronautics Board in an effort to meet the increasing demand for improved air transportation facilities created by the unprecedented industrial and commercial growth in this area.

Virginia Enjoys Increasing Out-of-State Auto Travel

Virginia completed the 1952-53 fiscal year on July 1 with approximately 12 per cent more travel by passenger cars from other states than for the previous year, the Virginia Travel Council points out in the semi-annual report of the organization, just released. More than 2,000 new rooms for visitors have been completed and the old Dominion, while enjoying the greatest volume of travel in its history, is cautioned that the percentage of new accomodations and facilities is exceeding the rate of increase.

The Virginia Travel Council, is a non-profit, non-political agency representing more than 1,200 private business in Virginia, works closely with the State in travel development and has set as its goal a billion dollar travel business. To date it estimates the state's take from the traveler to be well above $600,000,000 distributed among more than 20,000 firms licensed under the tourist establishment inspection laws of Virginia.

The V. T. Council is represented at Virginia Beach by Charles Gay, Lucy Trafton and Albin R. Mailhes, as directors. This year it has brought a large group of travel agents to learn about the beach, so that they may sell Virginia Beach's attractions to the traveling public. It will bring here New England, Michigan and Ohio Motor Club Travel Counellors, for a similar purpose. The report reveals that during the last five years it has brought more than 600 travel directors from all sections of the East to the Beach to sell its facilities to travelers.

Other items of interest in the report includes preparation and distribution of thousands of stories —to travel editors all over the nation advertising Virginia, including many directly concerning the Hampton Roads area, the publication of approximately one million folders on Virginia, including guides to Virginia's attractions and facilities, a fishing guide to Virginia and seasonal publications telling of events going on in the State. All of these are distributed to travel directors and agencies, to aid in selling the visitor on making Virginia a travel destination.

The V. T. Council is also working closely with the Virginia Ferry Corporation, Ocean Highway Association, the local chambers and other agencies in Virginia in a campaign to develop business over a longer period of time during the year. It will launch next month an intensive campaign to build winter business, a continuation of a campaign started for

(Continued on page 7)

BAYNE THEATRE
Atlantic Avenue near 17th St., Virginia Beach

FRIDAY & SATURDAY
SEA DEVILS
YVONNE DeCARLO — ROCK HUDSON

SUNDAY & MONDAY
Ambush at Tomahawk Gap
JOHN RODIAK — JOHN DEREK

TUES., WED. & THURS.
MAN FROM THE ALAMO
GLENN FORD — JULIA ADAMS

JARVIS and KITCHIN
GENERAL INSURANCE
17th and Pacific — Tel. Va. Beach 363

ORGANIZATION and FAMILY PICNICS INVITED
FREE DANCING
EVERY NIGHT
SEASIDE PARK
VIRGINIA BEACH
ATLANTIC AVENUE AT 31ST STREET
NEW MODERN BATH HOUSE
OPEN DAILY AT 9 A. M.
RIDES . SPORTS . FUN
REFRESHMENTS — FREE ADMISSION TO PARK

Meet the Crowd at
GRUMPY'S
9TH AND ATLANTIC AVENUE
STEAK AND SUBMARINE SANDWICHES
OUR SPECIALTY
Eat them here or take them home in a bag for the family
MICHELOB ON DRAFT

10 WEEKS ● 10 PLAYS
LESLEY SAVAGE'S
THEATRE - GO - ROUND
(UNDER THE TENT)
67th and Atlantic, Virginia Beach
Curtain Time — Nightly 8:40
AUGUST 11 THRU AUGUST 16
". . . WITH DRUM AND COLOURS"
(Norfolk Southern Buses Direct to Theatre)
ALL SEATS RESERVED—$2.40 and $1.80, Tax Incl.
RESERVATIONS: VIRGINIA BEACH 2730
4th ACT CLUB — Open to Parons Before and after the Theatre; Dancing, Refreshments, Entertainment. On The TERRACE."
SUPPER SERVED — Before the Theatre Choice of Delicious Salads, Sandwiches and Desserts REASONABLE
Now Playing, thru Sunday: "THE GOOD FAIRY"

LICENSED — BONDED
Night Watchman Service
Merkle Bureau of Investigation
CRIMINAL - CIVIL - DOMESTIC INVESTIGATIONS
SPECIAL POLICE - UNIFORMED GUARDS
NORFOLK 46864 — VIRGINIA BEACH

BEACH THEATRE
Atlantic Avenue at 25th Street, Virginia Beach

TODAY — FRIDAY — SATURDAY

SUNDAY — MONDAY — TUESDAY

WEDNESDAY — THURSDAY
FRIDAY — SATURDAY

THURSDAY, AUGUST 6 — LAST DAY
FIRST RUN AT VIRGINIA BEACH
The HITCH HIKER
Edmond O'BRIEN —o— Frank LOVEJOY —o— Wm. TALMAN

FRIDAY, AUGUST 7 ONLY
'MONTANA BELLE'
IN COLOR
JANE RUSSELL —— GEORGE BRENT
Plus— BIG HALF HOUR CARTOON SHOW

SATURDAY, AUGUST 8 — BIG DOUBLE BILL
FIRST RUN AT VIRGINIA BEACH
'Toughest Man in Arizona'
IN COLOR
VAUGHAN MONROE —— JOAN LESLIE
PLUS

SUNDAY & MONDAY, AUGUST 9 & 10

TUESDAY, AUGUST 11, ONLY

WEDNESDAY & THURSDAY, AUGUST 12 & 13
'DOWN AMONG THE SHELTERING PALMS'
IN TECHNICOLOR
Wm. LUNDIGAN — Jan GREER — Mitzi GAYNOR

MESSENGER OF HOPE

By GEORGE COLLINS

It all began back in 1939 when Mrs. Mittie E. Watters read a magazine article written by a man in the Texas Prison—a man who was making good in every way. She reasoned that such boys and men were not hopeless to reform, or incorrigible; that what they needed, above all, was a friend, a friend and councelor not only in religious matters, but one with whom they could confide and discuss their troubles. And right then was born a desire to help the forgotten man in prison.

Today, thirteen years later, there are literally thousands of men who refer to her as "Mother Watters". Beginning with visits to juvenile courts she followed up and helped many of these cases and, three years later, gave up her profitable music business and resigned as organist in one of the largest churches in San Antonio in order to devote all her time, without remuneration, to this, her chosen career. In the short period of two years this work was so outstanding, and of such importance, that in 1944, she was accepted with all privileges, in the National Prison Chaplain's Association—one of the few women ever to be so honored.

"My hope is to arouse the spiritual life of these men, to aid them in adjusting themselves, and to encourage the public to understand their problems" says Mrs. Watters. She has found many prisoners confessed in their thinking, both mentally and morally, and most of them know that something is radically wrong in their lives. And it is because she understands their troubles probably more than they do themselves, she primarily tries to help them in a spiritual way. But here she differs from the average Christian prison worker, in that she realizes this, alone, is not enough. She discusses their problems, counsels them and, of equal importance, devotes more than a third of her time in comforting and helping their families in a material way—by food donations, clothes, obtaining the cooperation of Welfare Agencies, and in various other ways. Truly a powerful liaison force. So there is little wonder that when Mother Watters visits the men they often tell her "When you come to see us, it is like a visit from home".

Before she graciously accepted Mr. Walter Anderson's invitation to help in the new North Carolina Prison Rehabilitation Program, Mrs. Watters had to her credit, twelve years of prison work in Texas. There is no doubt she is one of the very few authorities who understand the problems of both the prisoners and the officials. In Texas she campaigned vigorously for improvements in that State's prison system and was largely responsible for the Legislature's appropriation of $4,500,000 for that purpose four years ago.

Since coming to North Carolina she has spent much of her time at Central Prison, particularly on Death Row. Here, because of her great compassion for those in trouble, she has produced almost miraculous results. Through her efforts a number of men on "The Row" has found spiritual contentment and are at peace with God. The writer of this article can personally attest to this fact.

Thus far, she has visited 14 of our 86 road camps and has succeeded in encouraging local citizens, particularly church people, to take a definite interest in the men at their nearby camp. This policy is already paying dividends at the Hillsboro Camp, which now has a fast growing library, an organ, a record player, and a band started. Because this particular camp already had a well planned religious program (sponsored by local church people) little stimulation was required in spiritual work. Thus by inspiring others to "Carry the message to Garcia", her dream to have similar results

(Continued on page 7)

DEPENDABLE
MOVING
NEW-BELL
Storage Corporation
PHONE 123

"PICKUP ON SOUTH STREET"

Richard Widmark and Jean Peters rock the screen with their hit-and-kiss romance in "Pickup on South Street," the Twentieth Century-Fox film also starring Thelma Ritter opening Sunday at the Virginia Beach Drive-In Theatre. The erstwhile demure Miss Peters plays a sexy but slow-witted siren who falls for a small-time grifter in this unusual underworld spy drama.

Premium List for Rural Exposition Being Distributed

A comprehensive 200-page premium list giving complete information on the various departments of the 1953 Atlantic Rural Exposition has just been placed in the mails to all former exhibitors and thousands of potential exhibitors of the State Fair to be held in Richmond September 25 to October 3, J. A. Michell, General Manager said today.

The premium list, the largest issued by the Exposition to date, has one new department on community development that will be judged on the point system and offer communities the opportunity to exploit their plans and displays in competition with other communities. In the woman's department there is a new section for exhibitors of articles made from cotton bags and several new classes for pastry, bread, weaving and stencil work. Winners in the crochet classes will be eligible for competition in a national contest.

Premium offerings for 1953 total $36,399.50 with $27,901.50 in the open class and $8,498 in the junior division. The state of Virginia has contributed $25,000 of the premium money with allocations to the various departments made by a committee appointed by Governor Battle and consisting of Parke C. Brinkley, Commissioner of Agriculture; William T. Reed, Jr.; W. N. Stoneman and F. C. Nuckols.

Beef cattle offerings total $8,840, dual purpose cattle $1,400, dairy cattle $8,221, sheep $2,865, swine $5,531, poultry $4,456, rabbits $700, agriculture $2,215, apples $381.50, judging contests $600 and women's department $800.

Entries close for most departments on September 5 with the final entry date for poultry on September 16.

Day Phone 2-9974 - Night Phone 63-3831
Work Guaranteed
J. R. GRANE
Successors To
City Harness Company
THE ORIGINAL LUGGAGE HOSPITAL
Golf Bags - Suit Cases and Hand Bags A Specialty
ZIPPERS REPLACED
BEACH UMBRELLAS AND CHAIRS COVERED
434 Union Street (upstairs) Norfolk, Va.

LESLIE B. GORE, D.D.S.
ANNOUNCES THE OPENING OF HIS OFFICE
IN THE
MEREDITH BUILDING
17TH STREET AT PACIFIC AVENUE VIRGINIA BEACH, VIRGINIA
FOR THE GENERAL PRACTICE OF DENTISTRY
HOURS: 8:30 — 5:00 P. M.
EVENINGS BY APPOINTMENT TELEPHONE: 2204

OLD HICKORY
STRAIGHT BOURBON WHISKY

Full 6 years old

$2.15 PINT
$3.40 4/5 QT.

86 PROOF — OLD HICKORY DISTILLING CORP. — PHILADELPHIA, PA.

The Norfolk and Western
owns its own "home", too . . .

Just like the individual who pays taxes on his home, the Norfolk and Western owns and pays taxes on its "home", too.

Some forms of transportation use public property on which they pay no taxes.

Some receive subsidies from the public till to meet expenses, including taxes.

But the Norfolk and Western, like other railroads, buys and maintains the property it uses out of its own pocket, and pays big taxes on that property from the same pocket.

Year in and year out, the N & W pays property taxes which run into the millions of dollars. But this is only a part of the total tax bill this railroad pays every year. In 1952, the N & W paid $8,800,000.00 in state, county and municipal taxes, and $30,757,000.00 in Federal taxes, for a grand total of $39,557,000.00.

These railroad tax dollars help to provide increasingly better schools . . . better highways and streets . . . better public health . . . better police and fire protection . . . better parks and libraries — in short, better public welfare *without adding a penny to the individual's tax load.*

The Norfolk and Western is proud to "put its roots down" in ownership of property . . . proud to be a substantial "home-owner" and willing to pay its fair share of taxes to the states and communities it serves.

Don't miss the VIRGINIA HIGHLAND FESTIVAL OF ARTS AND CRAFTS
AUGUST 1-15, ABINGDON, VIRGINIA

Norfolk and Western Railway

WITH THE CLUBS and OTHER LOCAL ITEMS OF FEMININE INTEREST

COAST GUARD WIVES HOLD PICNIC AT CLUB

The Coast Guard Wives Club, Norfolk Senior Chapter, entertained on Tuesday from 4 to 8 o'clock in the evening at the Commissioned Officers Beach Club, on 65th Street. A picnic supper was brought by the guests. Followed by cards.

• • •

Mr. and Mrs. Preston Hix of Bay Colony had as their guest last week-end, Mr. and Mrs. John Taylor of Richmond.

• • •

Col. and Mrs. William Paddock and two children, who have been the guest of Mrs. Paddock's father, Colonel Paul Herman have left for Fort Bragg, N. C., where Col. Paddock has been assigned for duty.

BUFFET SUPPERS AT CAVALIER CLUBHOUSE

For the month of August a buffet supper will be served each Sunday evening in the Pocohontas Dining Room of the Cavalier Clubhouse Hotel from 6:30 to 8:30 for the guests of the Cavalier and members of the Cavalier Beach Club.

• • •

Captain and Mrs. J. R. Compton and daughter Barbara, of Coronado, Calif., have arrived to spend some time with Mrs. Compton's parents, Mr. and Mrs. W. G. Jones in Linkhorn Park.

• • •

Vice Adm. Ralph O. Davis USN (ret) and Mrs. Davis, who spent the month of July in New England, have returned to their home in Birdneck Point.

Art Association Committee Is Selecting Exhibits

A committee from the Virginia Beach Art Association left Tuesday for Richmond to visit the Virginia Museum of Fine Arts to select exhibits for display at the beach. The museum exhibition loan library is available to the local art association as a group member of the Virginia Museum.

The committee that attended, composed of members of the board, were Mrs. Thomas C. Kennedy, chairman, Mrs. Henry Boykin, co-chairman, Mrs. Charles Rand, corresponding secretary, Mrs. Charles L. Werts, treasurer, and Mrs. R. N. Tynes.

Mr. and Mrs. William Volandt of Baltimore, Md., and Miss Helen Pifer of Media, Pa., are the guests of Mr. and Mrs. James P. Barton at their home on 26th Street.

• • •

Mr. and Mrs. William Lee Whitehurst, Jr., and their daughter, Julie Whitehurst left Sunday for a ten day motor trip to the Pocono Mountains and the New England States.

"AT HOME" HONORS NEW YORK DEBUTANTE

Miss Jane Dallas entertained last Saturday evening at the home of her uncle, Herman M. Jones on 31st Street and Ocean Front, at an "at home", in honor of Miss Mary Gara, who was presented to society at Thanksgiving at the Gotham Ball in New York City. The hours for calling were from 6 to 9 o'clock and the guest numbered about 100.

ANNOUNCE BIRTH

Mr. and Mrs. Roger L. Riggs announce the birth of a daughter, Barbara Ann, on July 14th, at the Virginia Beach Hospital. Mrs. Riggs is the former Miss Margaret Ann McChesney of Virginia Beach.

• • •

Mr. and Mrs. William A. Keiss, Jr., of New York City, announce the birth of a second son, Roger Canfield Keiss, on Wednesday, July 29th at New York Lying-In Hospital. Mrs. Keiss is the former Barbara Jean Earl, daughter of Mr. and Mrs. Paul D. Earl, of 5410 Ocean Avenue.

Mrs. Edward Bryson, of Richmond spent last week-end with Mr. and Mrs. James Page on 52nd Street.

• • •

Capt. and Mrs. Charles T. Fitzgerald of 70th Street, have as their guest, Mrs. Fitzgerald's mother, Mrs. Frank Brumby of Norfolk.

• • •

Mr. and Mrs. Edward Herrman Cohn have returned to their home on Holly Road after a weeks motor trip —through the mountains of Western North Carolina.

Mr. and Mrs. Redwood Richardson and Mr. Richardson's daughter Miss Marjorie Richardson are spending this week aboard their yacht, at the Tides Inn Yacht basin. Mrs. Charles Smith of Richmond, Mrs. Richardson's sister, and Mrs. Charles Fenwick of Arlington are occupying the home during their absence

• • •

Mr. R. Green Annan, of Pittsburg, Pa., arrived last Saturday to spend the remainder of the summer at the Horton cottage, on 52nd Street. — She will be joined at a later date by Mr. Annan and their daughter, Miss Barbara Green Annan.

• • •

Miss Beverly Pickett of Fairfax is the guest of her cousin Miss Sally Corbell at the Arlington Hotel.

• • •

Mrs. Thomas Talbot, of Washington, D. C., is visiting her sister, Mrs. James S. Barron at her home on 51st Street.

• • •

Miss Susan Tyler Wilson, who arrived in New York last week aboard the Italian liner Saturnia, after spending nine weeks traveling in Europe, was joined by her parents, Mr. and Mrs. Nicholas G. Wilson, and with them returned to their home in Bay Colony.

• • •

Mr. and Mrs. John F. Winn, Jr., spent last week-end at the Greenbrier Hotel, White Sulphur Springs, W. Va. They were accompanied by Mrs. Winn's brother and sister-in-law, Mr. and Mrs. Conway Channing of Toledo, Ohio.

• • •

Mr. and Mrs. Robert S. Henderson and two children, of Norfolk spent last week-end at the Hudgins cottage on 86th St. Mr. and Mrs. Wylie Grandy, Jr., and family will occupy the Hudgins cottage for the remainder of the month.

• • •

Dr. and Mrs. L. O. Clark, Jr., and two sons are spending several days this week at the "Tides Inn".

• • •

Mr. and Mrs. Douglas M. Steel, of Petersburg, will arrive Sunday to spend sometime at the LeMoine Cottage.

• • •

Captain Robert Kibler, USA, is spending a few days this week with Mrs. Kibler and 2 children, who are spending sometime with her parents, Mr. and Mrs. Wade Kornegay. Captain Kibler has been stationed at Fort Sam Houston, Texas and is now enroute to his new duty at the War College at Carlysle, Pa.

• • •

Mr. and Mrs. J. M. Wolf, have as their guests Mr. and Mrs. Edwin Fitzgerald of Brooklyn, N. Y.

• • •

Mrs. Henry J. Macon is visiting her father, Arthur P. Jones and Mrs. Jones at their cottage at Sea Pines.

• • •

Mr. and Mrs. James Jordan, Jr., had as their guest last week-end Mr. Jordan's sister, Mrs. Eagwood Pender of Norfolk.

• • •

Mrs. W. Irvine Jordan is spending the month of August at the LeMoine cottage.

Miss Ann Grandy of Bay Colony has left to spend two weeks with Miss Tina Moya in San Francisco, Calif.

A manufacturer of medical supplies has developed a magnetic instrument which helps doctors remove steel splinters from the eyes of machine workers.

Bituminous coal is used in about 5,000 textile plants in this country.

FRAMES — FRAMING
OIL PAINTINGS RECONDITIONED
QUICK SERVICE
VIRGINIA BEACH DECORATING CO.
2204 Atlantic Ave. Phone 1111

WATCH FOR OUR OPENING
Courthouse Beauty Salon
Budget beauty by operators trained in the structure, function and design of high fashion hair shaping and hair styling. By appointment for your convenience.
PRINCESS ANNE, VIRGINIA

VIRGINIA BEACH
Maternity Shoppe
"Comfort Plus Style"
25% OFF
ON ALL SUMMER AND LATE SPRING DRESSES, SHORTS AND BATHING SUITS
AIR CONDITIONED
206 19th Street Telephone 2514

LADIES' TAILORING and ALTERATIONS
QUICK SERVICE
WORK GUARANTEED
Telephone 2865
NEEDLECRAFT SHOP
206 22nd St. Virginia Beach

SPECIALIZING ONE DAY SERVICE
OCEANA CLEANERS Inc.
Virginia Beach Boulevard — Oceana, Virginia
Quality Cleaning Open 7:00 a. m.
Pick-Up and Delivery Phone 2691

LIGHTNING
To be in a house struck by LIGHTNING could be a frightening experience and few realize the danger. Your home will be safe with INCONSPICUOUS LIGHTNING PROTECTION.
W. E. OLD
728 RALEIGH AVE. — NORFOLK — PHONE 5-7145
Free Estimate — No Obligation

VEPCO, A PUBLIC UTILITY

Vepco stock is widely held by the Public—in fact, it is held in every State in the Union. Men hold slightly more Common stock than women, but the women hold almost twice as much Preferred stock of Vepco as do men. A breakdown of Vepco stock holdings shows the following distribution:

	Common Stock	Preferred Stock
Men	1,098,512	41,767
Women	922,011	74,617
Joint Accounts	157,295	3,797
Trust Accounts	464,892	41,871
Companies	1,421,503	125,504
Institutions and Others	1,426,475	201,915
Total Shares	5,441,034	489,471

There are about 22,000 holders of Vepco's Common stock and 7,800 holders of its Preferred stock. Nearly 10,000 of these reside within the area served by the company, which includes most of the State of Virginia and parts of West Virginia and of North Carolina.

These stockholders, through voluntary investment, have helped make possible the large annual construction programs of Vepco, particularly during the past seven years, during which time the company has more than doubled its generating capacity, which now totals over 1,000,000 kilowatts. And, approximately $40,000,000 more is being spent this year by Vepco for more power station capacity at its Portsmouth and Possum Point stations and on its new hydro development on the Roanoke River, where the Free Enterprise system recently won such a notable decision from the United States Supreme Court.

These new projects offer further opportunities to the Public to invest in them, if they see fit. Those who do not see fit will not be taxed to make the projects possible.

P.S.—A copy of our Annual Report will be gladly mailed upon request.

VIRGINIA ELECTRIC AND POWER COMPANY

This demonstration showed me the way to a better deal!

I'd been planning to buy a higher-priced car ... I found out all Chevrolet offered— and how much I could save!

You're "sitting pretty" behind the wheel

Take this Bel Air model. First thing you'll notice is the rich-looking upholstery and appointments and roomy, comfortable seats. Just turn the ignition key to start the engine and you're ready to go.

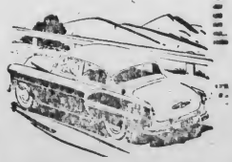

You get more power on less gas

Here's all the power and performance you could ever ask for. And along with it comes the most important gain in economy in Chevrolet history! That's because of Chevrolet's two great *high-compression* engines.

You can see all around

You look out and down at the road through a wide, curved, one-piece windshield. The panoramic rear window and big side windows provide a clear view in all directions.

It's heavier for better roadability

You're in for a pleasant surprise at the smooth, steady ride. One reason is that, model for model, Chevrolet will weigh up to 200 pounds more than other low-priced cars.

You get greater getaway with the new Powerglide*

Finer performance on less gas. That's what you get with the new Powerglide. There's no more advanced automatic transmission at *any* price.

Even Power Steering, if you want it

You ought to try Power Steering to see how *easy* driving can be. You can spin the wheel with one finger! It's optional, of course, at extra cost, and available on all models.

Biggest brakes for smoother, easier stops

An easy nudge on the brake pedal brings smooth, positive response—right now! Chevrolet brakes are the largest in the low-price field—extra large for extra stopping power.

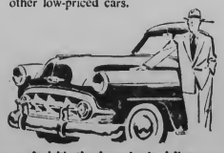

And it's the lowest-priced line

A demonstration will show *you* that Chevrolet offers more in the lowest-priced line in the low-price field.

**Combination of Powerglide automatic transmission and 115-h.p. "Blue-Flame" engine optional on "Two-Ten" and Bel Air models at extra cost.*

Let us demonstrate all the advantages of buying a Chevrolet *now!*

CHEVROLET

MORE PEOPLE BUY CHEVROLETS THAN ANY OTHER CAR!

HEAR UP-TO-THE-MINUTE NEWS AROUND THE CLOCK • Every Saturday and Sunday—ABC Radio Network

CLARK CHEVROLET CORP.

605-607 Seventeenth St.
Dealers License No. 943

Virginia Beach, Virginia
Phones: 2286 & 2287

WHAT'S DOING IN VIRGINIA BEACH AND COUNTY SOCIETY LIFE

MISS CARETA BEASLEY BECOMES BRIDE OF CHARLES EMMETT PARRON

The marriage of Miss Careta Pearl Beasley, daughter of Mr. and Mrs. Usef Beasley, to Charles Emmett Parron, son of Mr. and Mrs. J. H. Parron, of Princess Anne County, took place on July 19 at Calvary Presbyterian church.

Dr. T. D. Wesley performed the ceremony in a setting of lighted candles, white gladioli, pine, magnolia leaves and evergreens. Miss Rebecca Hamlen played the wedding music and Robert Turner sang several selections.

The bride was given in marriage by her brother, Usef Beasley, Jr., She wore a wedding dress of chantilly lace over taffeta. The snug fitting jacket buttoned to the waist. The skirt was styled wih a wide flounce of nylon tulle. Her veil of imported illusion was arranged from a crown of seed pearls and rhinestones She carried a white Bible topped with a white orchid with stephanotis and streamers. Miss Mildred Anna Horton was maid of honor. Bridesmaids were Misses Betty Fairer and Isla Lee Albertson, of Princess Anne County. They wore strapless gowns of nylon net over taffeta in shades of pink, yellow and aqua, and carried nosegays of white daisies and other summer flowers. They wore headdresses to match the nosegays.

Mrs. Pearl Strawhand was mistress of ceremonies.

Robert Parron was best man. Groomsmen were Norman Bassett and Edward Wiser.

The mother of the bride wore a blue nylon dress with white accessories and a pink rose corsage. The bridegroom's mother wore a navy blue nylon dress with navy accessories and a yellow rose corsage.

Following the ceremony a reception was held in the social hall of the church, after which the couple left for a wedding trip to Ocean City, Md. The bride traveled in a blue and white cord suit, with white accessories and a white orchid corsage. Mr. and Mrs. Parron are now residing at 533 Hanover Ave., Glenrock.

BLONDES PREFERRED

Marilyn Monroe and Jane Russell, above, are co-starred in the laugh provoking comedy, "Gentlemen Prefer Blondes" opening next Wednesday for four days at the Beach Theatre.

SUPPER PARTY WILL HONOR DEBUTANTES

Mr. and Mrs. W. Peyton May, Mr. and Mrs. James Green Page and Mr. and Mrs. W. Seldon Grandy have issued invitations for a supper party to be given at 7 o'clock on Friday, August 14th at the Princess Anne Country Club in honor of two of the season's debutantes, Miss Mary Merrimon Pender and Miss Margaret Page Hitch.

Mrs. George Gilliam and three daughters, are spending a week in Franklinton, N. C., with Mrs. Gilliam's mother, Mrs. A. H. Vann.

• • •

Rear Admiral H. D. Clark and Mrs. Clark and family are occupying the Kelsey home on Lakeside Drive. Admiral Clark is stationed at the Norfolk Navy Yard at Portsmouth.

KEELING-ZIPPERER VOWS SPOKEN

The marriage of Mrs. Louise W. Zipperer, daughter of Mrs. M. H. Fisher and the late B. S. Wells of London Bridge to Emerson L. Keeling, son of Mrs. Grace U. Keeling and the late L. F. Keeling of Lynnhaven, took place on Thursday, July 2 at 8 o'clock in the evening at the home of the bride at London Bridge. The ceremony was performed by the Rev. A. W. Linthicum, pastor of the Little Neck Methodist Church, before a setting of white gladioli and palms. Mrs. Paul Gregory played the wedding music.

The bride, who was given in marriage by her son, Gordon W. W. Zipperer of Norfolk; wore a dress of blue nylon mesh with white accessories and a corsage of white rosebuds. Mrs. Iva Gilchrist, sister of the groom was matron of honor. Her dress was an orchid silk jersey. She wore white accessories and a corsage of pink rosebuds.

Following the ceremony a reception was held at the home of the bride at London Bridge, after which Mr. and Mrs. Keeling left for a wedding trip through the New England States and are now residing at Little Neck.

The Rev. Fordyce Eastburn and Mrs. Eastburn and son, John Eastburn, spent last week-end with Mr. Eastburn's brother and sister-in-law, Rev. and Mrs. Edmund Berkeley. Rev. Eastburn is rector of the Church of the Epphany at San Carlos, Calif.

• • •

Miss Mary Curtis spent last week-end in Charlottsville with her niece Mrs. Clark Pole and Dr. Pole.

• • •

Mrs. Frank Nuessle has left to spend the month of August in Washington. Captain Nuessle and two sons have left to spend two weeks in South Dakota.

• • •

Mr. and Mrs. Robert Beckham and three daughters of Hasings-on-Hudson have arrived to occupy the Moore home on Lakeside Drive for the month of August.

• • •

Mr. and Mrs. Hugh L. Cayce and two children have returned to their home on 53rd Street after spending sometime at Craig Springs, Va.

MISS KYLE HONORED AT COCKTAIL PARTY

Miss Cecilia Ashton Taylor entertained on Sunday afternoon at a cocktail party, at her home, 1416 Trouville Ave, in honor of Miss Anne Wingate Kyle of Alanton and Charles Ferrell Moore, whose marriage will take place in October. The hours for calling were from 5 to 7.

Miss Nell and Pret Roper, of Petersburg are the guests of Miss Margery Lindeman at her home on Holly Road.

• • •

Mr. and Mrs. Harry Innes Warren and three daughters of Baltimore, Md., are visiting Mrs. Warren's mother, Mrs. Louis Windholz, in Cavalier Shores.

NEED VENETIAN BLINDS?
CALL
SHELLY'S
FURNITURE STORE
3110 PACIFIC AVENUE
Call Virginia Beach 3159 for FREE Estimates
OPEN MONDAY & FRIDAY 'TIL 7:00 P. M.

Enclose your porch or breezeway. Create an extra room for your family's pleasure! Your porch or breezeway with "Life Long," "No Up-keep," glass Jalousies will be wonderful for

(1) Recreation Room
(2) Television Room
(3) Dining Room
(4) Lounging
(5) Card Room
(6) Sun Room

Or for just plain "relaxin'"—saves wear and tear on Living Room. Designed for spacious living even in a small house. The amazing new Jalousie Venetian Windows and Doors give you trouble-free service. Glass Jalousies add exceptional beauty and afford light and vision even when closed. The use of abscure or frosted glass gives privacy.

Tell me all about your new Jalousies for ☐ Porch ☐ New Bldg. ☐ Breezeway. I am under no obligation.
Phone .....
Name .....

*Jalousies (pronounced "Jal-o-see") have been used extensively and successfully in Florida and other Southern states for years. Constructed of trouble-free engineered hardware and beautifully polished plate glass, Jalousies are individually designed for each specific installation.

36 MONTHS — FHA TERMS

Virginia Jalousie Co.
LASKIN ROAD at GREAT NECK ROAD
2 Miles from Va. Beach Phone 2262

NO WORRIES . . .

WHEN YOU USE
Meredith's Suntan Oil
Prevents Blisters
Gives You A Smooth Even Tan
Satisfaction guaranteed or your money back
Meredith Drug Company
17TH & PACIFIC AVE. 22ND & ATLANTIC AVE.

Get ready now to enjoy living in a beautiful home this Spring and throughout the year. Your worn or sagging furniture can be made to look beautiful and new at
MOORE UPHOLSTERING CO.
Virginia Beach Boulevard at Military Highway
Dial Norfolk 48671

SAVE $100.00
¾-TON FEDDERS AIR CONDITIONER
REGULAR PRICE $395.00
REDUCED TO
$295.00
BUY NOW! — ONLY A FEW LEFT!
TELEVISION & RADIO REPAIRS ON ALL MAKES
PROMPT, EFFICIENT SERVICE
UNDER THE SUPERVISION OF
THEODORE "Ted" DAVIS
VIRGINIA BEACH MOTORS
INCORPORATED
RADIO SHOP
411 SEVENTEENTH STREET TELEPHONE 2242

Gifts & Greetings for You—through
WELCOME WAGON
from Your Friendly Business Neighbors and Civic and Social Welfare Leaders
On the occasion of:
The Birth of a Baby
Sixteenth Birthdays
Engagement Announcements
Change of residence
Arrivals of Newcomers to City
Phone: Virginia Beach 2598 or 1865-M
(No cost or obligation)

Heads,

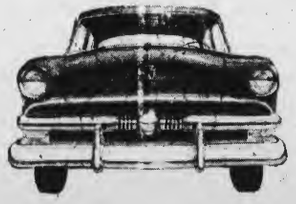

It's a honey! And behind the massive good looks of its grille is a heart of GO. Ford alone offers your choice of the lowest-priced V-8 or America's most modern Six with your choice of three great drives: Fordomatic, Overdrive and Conventional Drive.

Tails

It's terrific! More glass area than any other car in its field—that's what Ford gives you! And there's handy Center-Fill Fueling, suspended brake and clutch pedals, and many other features which explain why you can't buy better than Ford.

or Sideways

It's sensational! Nobody can match Ford's Crestmark Body! It's hull-tight to seal out weather and noise. And no matter which beautiful baked enamel finish you choose for your Ford, inside colors and upholstery are color-keyed to it!

it's Ford for looks!

Ford's heart-stealing good looks are just one reason . . . it's worth more when you buy it, worth more when you sell it!

See it . . . Value Check it . . . Test Drive it!

Take Ford's new ride, for example, which reduces front end road shock *alone* up to 80%. Take Ford's power steering . . . the newest and finest in the industry! And take Ford's choice of 18 models—the widest choice in Ford's field. No wonder Ford has won the title of America's "Worth More" car!

F.D.A.F.

CAVALIER CLUB NOTES

With the season slipping well into midsummer, The Cavalier Club is daily welcoming more and more of its members who have chosen this season for their seashore vacations, many remaining a month and longer at the resort. The social calendar is an active one, opening the week on Sunday evenings with buffet dinner in the Pocohontas diningroom which will continue through the month of August. The opening of the dining room doors at 6:30 finds club guests and a large majority of the Beach and Cabana club members in line before the beautifully arranged buffet tables. Later, the diners listen to the program of spirituals and old favorites presented by the Cavalier Quartette.

Bingo is on the calendar for Monday and Friday evenings, on the south porch, and on Tuesday, guests may enjoy a chicken buffet dinner, cafeteria style, on the rear lawns, at the outdoor barbeque, followed by movies in the ballroom.

Bridge is featured for Monday afternoons at the Beach and Cabana Club, when there is no teadance, as well as in the Lounge on Thursday evenings, and on Wednesday, the management is host to an invitational cocktail party which means an opportunity of meeting new arrivals, and also a "get-acquainted party" for guests. After the evening concert, guests participated enthusiastically in the "stake race" with the wooden horses.

Entrants in Fair's Literature Competition Must Observe Rules

The following rules, regulations, classes, and prizes have been formulated for all adults and children interested in entering original manuscrips in the Poetry and Literature Department of the County Fair September 9-12.

RULES:

1. All entries must be original manuscripts of amateur writers, both children and adults.
2. No work previously entered may be re-entered.
3. Write on one side of the paper only.
4. Only two entries may be made by any one contestant in a class. But, a contestant may enter as many classes as he desires.
5. Manuscripts must be received no later than September 1, 1953. Mail them to Mrs. W. N. Raney, Box 6, Oceana, Virginia.
6. Entries may not be removed until 4 p. m., September 12th. These will be mailed if you leave a self addressed, stamped envelope.
7. Premium checks will be mailed between September 14-19.

Classes: 1. Poetry, 2. Prose, 3. Newspaper Script, 4. Telcvision Play and 5. Short Story.

Prizes: 1st $5.00, 2nd $3.00 and 3rd $1.00.

Judges for the manuscripts will be announced later.

The committee is composed of the following, Mrs. W. N. Raney, Chairman, Mrs. J. D. Wilson, Mrs. A. N. Holmes, R. H. Owen, and C. M. Tomko.

STORAGE BIN . . . The man who is handy with a hammer and saw can construct this storage bin in his basement for storage of surplus garden produce. Note the sliding trays and slat bottom of each tray.

Fabric Gifts Need Care in Choosing

During the summer, thousands of couples will be married and this means shower gifts and wedding presents. Experts from American Institute of Laundering, national research and education center for the laundry industry, recommend gifts which bear the Certified Washable Seal.

Years ago the bride-to-be and her family supplied the necessary items such as sheets, pillow cases and towels. Now these article are considered in excellent taste for shower and wedding gifts as are the luxury items such as lace tablecloths.

Gifts for the bride should be of lasting quality and preferably washable says the Institute. A. I. L's seal of approval is carried on blankets, bedspreads, rugs, towels, sheets and pillow cases. A few manufacturers have the Certified Washable Seal on both the white and colored sheet and pillow case sets.

When buying a gift bearing the Seal, you know that the fabric has undergone thorough testing in the Institute's laboratories at Joliet, Illinois. Materials are subjected to tests for shrinkage, wash fastness, sun and fume fading, tensile strength of the fabric and the general appearance of the fabric after laundering.

For shower and wedding gifts, be sure to look for the Certified Washable Seal of the American Institute of Laundering. This means the best in washables and the best in laundry service.

Destroyers Back From Korea

The first division of destroyers to return home since the Korean Armistice will arrive in Norfolk today after a seven-month cruiss, including four months in Korean battle waters.

The four ships and over 1100 men of Destroyer Division 281 are scheduled to moor at Convoy Escort Piers, Norfolk Naval Base, Thursday morning.

One Tidewater man and 20 other Virginians are included in the ships' crews. Robert G. Shipp, boilerman fireman, USN, son of Mr. and Mrs. Allen Shipp of Bird Neck Rd., Virginia Beach, is aboard the destroyer McCord.

The destroyers Trathen, Black, Chauncey and McCord comprise Destroyer Division 281, which with Division 282 make up Destroyer Squadron 28. Destroyer Division 283 will arrive at a later date.

The entire Squadron, commanded by Captain C. E. Cortner, USN, left Norfolk in January. After transiting the Panama Canal and crossing the Pacific, Division 281 arrived in February and joined Task Force 95, the United Nations Blockade and Escort Force.

While with this force, the four destroyers, along with ships from several other NATO nations, supported minesweeping operations, and patrolled waters against enemy mine-laying efforts. They also provided gunfire support of UN forces ashore and hit enemy supply routes, rail facilities and bridges all along their coastal sectors.

Keep a damp sponge at hand as you iron. It will help take care of areas on garments that get too dry.

LYNNHAVEN NEWS

Mr. and Mrs. Raymond Plitton, Mr. and Mrs. C. W. Waters and daughters, Carol and Bonnie spent Saturday evening with Mrs. Waters' mother, Mrs. Cletie Griffin in Williamston, N. C. Miss Carol Waters stayed for a visit with her grandmother.

• • •

Mr. and Mrs. Walter Taylor and daughters, Beverly and Charlotte, motored to Jamestown Sunday for an allday picnic with Mr. Taylor's fellow workers.

• • •

Mrs. Henry Hunt and Mrs. Margaret Watts have returned home from Massanetta Spring, where they spent the week as delegates from the Lynnhaven Presbyterian church to the convention of the Presbyterian women of the church of the state of Virginia.

• • •

About one hundred members and friends of the Sunday School in Lynnhaven enjoyed the picnic field at Sea Side State Park.

• • •

Lynn Allen Halsey has returned to his home in Kempsville, after spending a few days with his sister, Mrs. Ray Gimbert.

• • •

Rev. and Mrs. John Knight and daughters Mary and Grace from Smyrna, Ga., spent a few days with friends in Lynnhaven. The Knights are on their way to Mass., Mr. Knight's home, where they will spend their vacation.

'Yield' Signs Are Under Test

The State Highway Department will conduct an experiment to determine whether "yield right of way" signs can be used to replace "stop" signs at some road intersections.

Department engineers have announced that the new signs will be erected at about 10 intersections where stop signs now are being use but actually may not be necessary for traffic safety. If the results are favorable, the signs will be used extensively.

The "yield" signs are triangular and are reflectorized for maximum effect at night.

The signs will be placed at intersections where stop signs are now installed but where sight distance is good and there is no real necessity for bringing traffic to a halt.

"In some instances," engineers explained, "there is no real reason for traffic to stop at such intersections, and it may be that yield signs establishing the right of way will be sufficient."

The design for the sign has been approved by the Joint Committee on Uniform Traffic Control Devices, a national group that includes the American Association of State Highway Officials, the Institute of Traffic Engineers and the National Conference on Street and Highway Safety.

It was suggested by the United Nations Convention on a Uniform System of Road and Signals.

Ecuador, developing a pyrethrum industry, has made its first shipments to New York.

Vet Training to End July 25, '56

Training programs for disabled World War II veterans must be completed by July 25, 1956 under terms of Public Law 16 providing rehabilitation training. Veterans Administration said.

This fact, VA said, gives significance to the month of July this year for veterans of World War II who may be eligible for such training but may not yet have started it.

Veterans with a service connected disability who commence vocational training under provisions of Public Law 16 during the current month will thus have a maximum of three years training which they may be able to take, since none of that training may extend beyond the 1956 date.

Disabled World War II veterans who have been planning to take this type of vocational training were advised to consult with officials at the nearest VA office about their plans.

Veterans eligible for vocational rehabilitation are those who have suffered a serious connected disability which resulted in a haidicap and a need for vocational training to overcome the handicap resulting.

Founded more than 13 centuries ago, the Moslem religion has spread over the globe with no clergy, no pontiff and scant liturgy. Islam today numbers 370,000,000 adherents.

Tests show good quality tea can be grown in tropical North Queensland, Australia.

ALPHIN MOTOR COMPANY
— Complete Service On All Makes Of Cars —
PICK-UP AND DELIVERY
Factory-Trained Mechanics
Princess Anne County's
ONLY AUTHORIZED MERCURY DEALER
914 Seventeenth Street Virginia Beach
Telephone 238

FEATURING
COCKTAIL SOUP
DOUBLE SIRLOIN STEAK
SALAD — TWO VEGETABLES — ICE CREAM
THE BEST VALUE ON VIRGINIA BEACH
for two $5.00
Albano's Restaurant
Laskin Road — 31st Street Extended

ONE-DAY DEVELOPING
ENLARGING -- COPYING -- PHOTOSTATS
CAMERA SALES & REPAIRS
FREE CAMERA INSPECTION
SIMMONS
CAMERA CENTER & PHOTO SERVICE
2301 ATLANTIC AVENUE
PORTRAIT and COMMERCIAL PHOTOGRAPHY
WEDDING CANDIDS A SPECIALTY
BABY PHOTOS IN HOME OR STUDIO
FAMILY GROUPS AND BANQUETS

The First Sign To Look For...
FOR FAST SERVICE!
DE SOTO APPROVED SERVICE PLYMOUTH

● Stop in today and have our expert mechanics put your car in top fdriving condition . . .
● Specialized equipment and "know how" enables them to do the job faster and better. They use only factory-engineered and inspected parts. You'll appreciate the TIME you save, the MONEY you save — and our fair prices!

Summer Check-up
WE COVER ALL THESE IMPORTANT POINTS
Change lubrication to correct grade for the warmer weather driving . . . Check entire electrical system . . . Cross-switch tires for longer wear . . . Test brakes . . . Inspect fuel lines . . . Clean spark plugs . . . Clean and flush cooling system . . . Service battery . . . Check ignition . . . Inspect steering . . .

You'll find the men who know your car best at the sign of BETTER SERVICE
EVERETT-JORDAN Motor Co.
DE SOTO PLYMOUTH
510 17th St. Phone Virginia Beach 324

GLENMORE
$2.15 PINT
KENTUCKY STRAIGHT BOURBON

$3.45 4/5 QT.
86 PROOF
GLENMORE DISTILLERIES COMPANY LOUISVILLE, KENTUCKY

have you heard?

VOCATRON
Portable, 2 way intercom
REQUIRES NO WIRES!
This step-saving, time-saving, worry-saving communicator allows you to talk right over your lighting system! Farms, offices, homes — in fact, all buildings served by electricity are already wired for VOCATRON. All "extra" installation charges are eliminated. VOCATRON is simply plugged into any wall socket and communication is instantly made with other sets similarly plugged in on the same circuit. Ideal for business and professional men, housewives, farmers. Will work between buildings up to ½ mile apart.
2 units ready to use
$79.50 a pair
Form B-20
ELECTRONIC ENGINEERING CORP.
Phone Norfolk 2-6403
After 6 p. m. phone Va. Beach 960-R
316 W. Olney Rd. Norfolk, Va.

WORLD'S FIRST FROST-FREE* 2-DOOR!
New 1953 Westinghouse FREEZER-REFRIGERATOR

... of course, it's electric
Model TFE-114
*U. S. Patents 2,524,308 and 2,609,175
IT GIVES YOU BOTH . . .
✓ Completely Automatic Temperature Control in the Spacious Refrigerator
✓ 100% Automatic Defrosting in the Giant Zero-Cold 77-lb. Freezer
NO DEFROSTING TO DO IN THE FREEZER
Defrosting is completely automatic—exactly when and only when it's needed!
NO DEFROSTING TO DO IN THE REFRIGERATOR
Frost never forms here . . . temperatures are automatically kept as you want them!
SMALL DOWN PAYMENT
TERMS TO FIT YOUR BUDGET
PRINCESS ANNE PLUMBING and ELECTRICAL SUPPLIERS
INCORPORATED
PRINCESS ANNE, VA. TELEPHONE 250

LUMBER IS OUR BUSINESS
You Can SAVE MONEY at These Prices!
D4S No. 1 & 2 Pine (as below)
1x 6"— 8' to 16', strong 14' & 16' D4S, No. 2 & Btr. Sheathing $92.50
2x 4"— 8' to 14', No. 1 Pine D4S $90.00
2x 4"—16', No. 1 Pine D4S $95.00
2x 6"— 8' to 16', No. 1 Pine D4S $90.00
2x 8"— 8' to 16', No. 1 Pine D4S $95.00
2x10"— 8' to 16', No. 1 Pine D4S $95.00
If You Want . . .
GOOD, HIGH GRADE LUMBER
WELL MANUFACTURED
AT REASONABLE PRICES
. . . SEE US!
TWO YARDS TO SERVE YOUR LUMBER NEEDS
Good Lumber
Reasonable Prices
Sudden Service
JOHN E. WOOL LUMBER COMPANY
BIRDNECK RD. PHONE 1809-J VIRGINIA BEACH, VIRGINIA

"WHAT'S COOKING" --- FASHIONS IN MILADY'S FOOD and FINERY

The MIXING BOWL

IT'S FUN TO COOK

By LUCILE CLARK
Food Editor

See "LET'S COOK" with Lucile Clark
Monday through Friday — 11:45 A. M.
WTAR-TV

This month's calender is full and running over with many interesting events. Vacation trips, County Fairs, Circuses and Carnivals are in full swing. If you're so busy with outside activities let easy recipes help you out.

Both in open and shut cases, sandwiches are a favorite. "August is sandwich time". Everyday, 58 million saidwiches are taken in hand by hungry people. Their decisions have made sandwiches one of the most popular foods. Let your family be the judge and the jury, and just see what their verdict is when the case was "August sandwich supper is tops". You really can stay cool and still exhibit your culinary charms with an exciting "Sandwich supper".

From the wheat flour institute comes this interesting note. "Wheat — a bargain in food. For when we buy a loaf of bread we get almost a third of the recommended daily allowance of protein, nearly one half of our daily recommended allowance of thiamine. Between a fifth and sixth of the riboflavin, almost half of the recommended allowance of niacin and between a half and a third of daily recommended allowance of iron. It also brings a little fat. It also brings traces of many other vitamins and minerals". Certainly you'll agree — many basic nutrients as well as energy when we buy a loaf of bread.

Here's a luscious sandwich and these too are wheat institute ideas.

Bit o'bacon sandwiches
Stuffed Tomato with Tuna Salad.

1 3 oz. package cream cheese
1 Tablespoon milk
2 Tablespoons very finely chopped green pepper.
3 Slices crisp bacon (crushed)
1 teaspoon finely chopped onion.

Soften cheese with milk and mix until smooth — add rest of ingredients and throughly blend. This will make about ¾ cup filling. Spread on your slices of bread and yum yum — what a delicious sandwich. For the tuna salad for stuffing use luscious red ripe tomatoes.

1 6½ oz can tuna
½ cup finely chopped celery
½ medium size cucumber (cut in itsy-bitsy pieces)
Dash of pepper — and enough mayonnaise to moisten well, chill throughly — and fill tomatoes — Serve in lettuce cups or on a bed of shreadded lettuce.

With a big glass of iced tea doesn't that sound good? — For a cooling desert, a heaping dish of pineapple sherbert will just be a happy ending to an easy but nourishing summer supper.

Don't forget now "August is SANDWICH TIME". Let your family help you plan meals for these hot summer evenings — their favorite sandwich — then you can enjoy the easiness and goodness of sandwich meals. Bye now, see you next week.

Merry Matrons

By ALISBEE

Mrs. Harry F. Ames, chairman of the Friday night Fashion Show for the forth-coming Princess Anne County Fair, will prove that she's as efficient in choosing up models as she is in gathering in ribbons and honors with her African violet hobby.

Mrs. Grayson Willis has been having a friendly tussle with a small-boy house guest. She adores him but doesn't want to spoil him and so when she's popping bent vows she simply will not bring him back another toy. So, what happens? "Pinkie" traipses home with a small sail boat or some trinket, dear to a little boy's heart, just the same!

Frances Leigh Williams, co-owner of the Sea Horse, was once the first woman sports columnist in America when she stepped out of her debutante slippers and into her working-press shoes for a Richmond paper. Her co-partner, Mrs. Hennigan used to be a fashion shop owner, and, at one time helped to dress some of the smartest and most important career women of Washington when she was fashion consultant for the great Garfinkle's. They vow that they both love the hotel business much more.

Mrs. R. H. Owens, special events chairman of "the" Fair, predicts an excellent program of special events this September 9 - 12 and, with Mrs. Kermit Land's always-cheerful help, has lined up afternoon and evening attractions that will swell the take-in at the gate. Yes, it's to be at Seaside Park again, too!

Mellie Rose Moore, and husband Owen, are about to stage a campaign against tots' use of the "boo-boo" expression gleaned from too much T-V influence. Their small three-year-old Owen, Junior has a cute way of slipping this expression in and out of his chatter. No doubt other Beach parents are noticing the influence, too.

When the immediate past-president of the General Federation of Women's Clubs, Mrs. Hiram Houghton paid a quick, flying afternoon-trip to Virginia Beach, it was her first visit and she "fell in love with the Beach". She is bee-busy in Washington, as everyone knows with her new duties assisting Harold Stassen, but took time out to honor our gracious First Lady of Virginia, Mrs. John S. Battle, when a really lovely luncheon was given in her honor at the Sea Horse. Mrs. Dave Satterfield, our nomination for the merriest and most gracious matron of them all, also attended from Richmond.

Check Buttons For Washability

When buying those summer washables, says the American Institute of Laundering, national research and education center for the laundry industry, check the buttons for washability before sending the garment to a commercial laundry.

Many dresses have been ruined during the laundering process, not through any fault of the launderer, but because of faulty buttons.

One sure method of determining the washability of any button is to remove it from the garment and wash it. If the color shows traces of bleeding, all buttons should be removed from the garment before sending it to the commercial laundry.

Institute experts also recommend that all plastic buttons be checked before laundering or dry cleaning. Some plastic buttons soften or disintegrate in cleaning fluid. Others melt on contact with a hot iron. When this occurs, the fabric too is often damaged. To check the buttons for melting, remove one and test it with an iron.

Another type of button that oftentimes causes the laundry-owner trouble is the fabric covered button. Many times these buttons are lined with a fabric other than that used in the garment and may bleed during laundering. The metal backing on this type button should also be checked to determine whether or not it is rust proof.

There is vitually no distinction between tame and wild reindeer.

STRAIGHT From the SHOULDER ..... Fashion, That Is!

By ALICE BREWER WHITE
Fashion-Woman's Editor

(Tune in to WTAR's "Woman's World" Program, 9 - 9:30 Monday through Saturday, for Fall fashion news and Alsbee's chatter about interesting events.)

THE CARNEGIE "LOOK" — The act of faith, and common sense, which makes thousands of women "wait for the Carnegies" before making a single fashion selection will be more than handsomely rewarded next winter. The small waisted, neat-shouldered and delicately active figure always emphasized by Hattie Carnegie within the frame of the mode is this season as decorative in profile as enface. An elaborated bosom above a scooped-out midriff, plus back interest of all sorts in the skirts is the preferred Carnegie "look". While the suit silhouette is one of neatness, and general clarity, beautiful detail always but never marring one instant the subtle simplicity. Indeed the picture is one of complete harmony.

SUITING THE OCCASION — Carnegie has many translations in tweed suits and dress and jacket costumes — some detailed with richly toned velvets or self applique — and these costumes go on into the afternoon, dinner, theatre category when Miss Carnegie uses fine black wool with silk faille topping the dress or satin elaborating another of her "black tie" costumes. There is news in her necklines. Some are moderately lower. One particularly in Puritan grey English sleek flannel has a round collar with an away from the neck feeling and four leaf clover motifs framing the self button fastening. Then there is the Carnegie classic of navy-green frost flannel with a high notched lapel collar softly rolled and the three crescent pockets deftly concealing the jewel buttons.

AMERICAN FEELING — In Hattie Carnegie's wool fabrics, there is definitely an American feeling both in texture and color —salmon Indian corn tweed, black and white hobnail tweed, huckleberry and blueberry tweeds and a smooth fabric named sampler wool reminiscent of early American sampler backgrounds. The colors such as ragtime red, taragon biege, Quaker grey, coal dust (almost black), and loam brown all form a rich melange of different moods and tenses.

OTHER CARNEGIE MEMOS: New unusual fabrics worked into coats of distinction in three groups: overcoats, short overcoats and fitted coats; there are lining extensions, Miss Hattie's new device, that button at the waist — perhaps with a jewel — and go up to form a soft ruche at the neck; the silhouette of her coats is one of smooth ease, not bulky nor yet skimpy but giving the wearer perfect elbow room; the well-mannered dressiness of day dresses typical of the House of Hattie Carnegie is heightened this year by wonderful handwork on soft, rich and usually shimmering materials. Cloud doeskin, fine thin tweeds, wool sacking, cherub silk, walnut-shell taffeta with an odd rippled weave, and tabby satin with a broken weave, are all handled with the complicated simplicity, so to speak, of this fashion house: the torso is always well-modelled with emphasis in the young high bosom, and the Carnegie pantaloon skirt is a fascinating and adventurous new cut, with elongated out-curved panels that resemble harem trousers at the sides of the slender sheath center.

HIGH FASHION CLASSICS — Carolyn Schnurer calls her new clothes "high fashion classics" and her Fall and Winter collection adds a delightful new savoir-faire to the shirtwaist dress, the coat-dress, the chemise, the blouse and skirt (or slacks), and the sweater and skirt. Carrolyn's new basic dress, zipped down the bodice from a cardigan neckline, appears in tweed with satin piping, in sleek wool broadcloth, in satin, and in silver damask. Shetahs are softened with toboggan sashes, satin is used for entire sweater dresses, and sequins are embroidered on cotton flannel! The neatest of track stitching across the shoulders and down the center of the sleeves, sharpens the silhouette of wool jersey tops, including the wrapped blouse. Equally charming in satin or chiffon, it crosses over and ties at the waistline, fitting anybody's bosom perfectly.

OTHER HAPPY THOUGHTS — A little cap shaped like a Canadian toque has been designed by Mrs Schnurer to accompany both daytime and after-dark costumes, and hence comes in everything from wool jersey to black satin. Some of her other

(Continued on page 7)

FOR ATHLETE'S FOOT USE A KERATOLYTIC BECAUSE—

It SLOUGHS OFF the tainted outer skin to expose buried fungi and kills it on contact. Get this STRONG, keratolytic fungicide, T-4-L, at any drug store. If not pleased in ONE HOUR, your 40c back. Now at Webb's and Harrell's Pharmacies.

Down the Line
with Johnny Bell

Why Spray?
It costs money to spray fields or fruit trees, but the farmer knows it's money well spent. With so many things on the farm, it's not the cost, but what you get for your money that counts. That's why so many farmers say the telephone is one of the farm tools they rely on most by saving time and trouble and travel.

"All together, ho!"
A person doesn't have to be so very old to remember the ferries that had to be pulled by hand across the river. Passengers didn't mind pitching in and helping, for they knew "pulling together" meant faster, better service for everyone. That kind of friendly co-operation works wonders on the telephone party line, too—makes the service better for all on the line. In fact, most people say party-line service is mighty fine service when everyone shares it fairly.

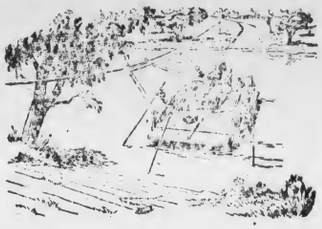

August is a good month to—
Finish excess hay crops. Fall crops due to freshen this fall on good pasture. Start calving ideas for the college set. Get houses ready for pigs. Hogs. Cull the flock and can or freeze chicken for winter meals. Seed alfalfa and pasture. Clean out drainage ditches—consider installing tile lines. Dig trench silos for storage of corn silage. Cut flowers for Mother and you won't continue to bloom. Plant cover crops for beans and cucumbers. Set out strawberry plants. Start early growing thirty lambs, never with the ewes, for a protein supplement when hogging-off corn and soybeans planted together.

The Chesapeake & Potomac Telephone Company of Virginia

BEACH GAS CORPORATION
"Metered Bottled Gas Service Beyond the Mains"
206 23rd Street Telephone 2679

KELLAM-EATON INSURANCE COMPANY
Real Estate, Rentals and Insurance
Virginia Beach, Va. — Phone 156

Lucile Clark Suggests
Sealtest ICE CREAM
See "LET'S COOK" with Lucile Clark
Monday through Friday — 11:45
See Sealtest BIG TOP every Saturday at 11

COME IN AN DSEE THE
8th WONDER OF THE WORLD
WHILE IN THE STORE ASK FOR YOUR FREE GIFT
C. E. HOBECK APPLIANCES
394 31st STREET PHONE 2570 VIRGINIA BEACH

VISIT
McMILLANS
2102 Atlantic Avenue Telephone 1359
You'll find Exciting and Lovely Gifts for Every Occasion
SILVER — CRYSTAL — CHINA
CAMERAS and ACCESSORIES

VISIT
VIRGINIA BEACH HARDWARE
312 17th STREET TELEPHONE 1593
FOR YOUR
VACATION NEEDS PICNIC SUPPLIES
FISHING TACKLE ELECTRIC FANS

We're Offering DRASTIC Reductions
All Spring Suits 1/2 Price and Below
Reductions on Expensive Linens, Shantungs and Taffetas
Reductions on All Spring and Summer Hats
Florence Wilson's
300 West Freemason Street
NORFOLK, VIRGINIA

MARY TOBIN invites you to visit
Tobin's
Summer Cottons for You—For the Little Folks—and Teenagers too!
PLAY CLOTHES — SWIM SUITS — ACCESSORIES
2106 ATLANTIC AVENUE TELEPHONE 180

YOUR FINE SUMMER FRAGILES QUALITY CLEANED
By
COMPECO DRY CLEANERS
1608 Atlantic Avenue, near 17th Street
Virginia's Largest Quality Cleaners
Lovely summer frocks and blouses, men's jackets and slacks and lounge fashions cleaned quickly and expertly. All work insured against fire and theft while in our care.
Call Virginia Beach 6 for Pick-up Service

YOU'LL FIND
HOSPITALITY and GOOD FOOD
at the
Normandie Restaurant
2112 ATLANTIC AVENUE
AIR - CONDITIONED
BREAKFAST -- LUNCH -- DINNER

Have you visited the gourmet's favorite spot?
DON'T MISS THE
B & M DELICATESSEN and FANCY FOOD SHOP
Corner Atlantic Avenue and 25th Street. Hours 9 a. m. 'til 10 p. m.
Genuine Smithfield Hams . . . Goose liver with truffles from France . . . Scotch grouse . . . Poppadums from India . . . Red wine vinegar olives and gerkins from Italy . . . Smoked eel from Canada . . . Fried worms from Mexico . . . Buffalo steaks in Burgundy from U. S. . . . Rose petal preserves from Java.
Early Breakfasts with Irish Bacon and Dairy-fresh Eggs!
W. S. Holloman and Michael Henegan your hospitable hosts
Phone 2576

Call
LINDSLEY OIL CO
Va. Beach 205
Day & Night Service
Esso Kerosene - - Esso Fuel Oil

What Price HOME?

How much do you plan to pay for your new home? A certain amount down and a fixed monthly installment—that's all some folks consider.
But there may be far more to a home investment than its initial price. Unless your home is built of quality materials, you may be burying yourself in later repair bills.
Green lumber can cause all sorts of defects in your home . . . defects that cost both time and money.
You can avoid these repairs by insisting on dry, well-manufactured lumber. DRY lumber guards against damaging shrinkage—protects your home investment!

REMODEL OR REPAIR YOUR HOME NO DOWN PAYMENT 36 MONTHS TO PAY
PRINCESS ANNE LUMBER CO.
Virginia Beach Planing Mill — Dry Kiln Phone 1333

AGRICULTURAL NOTES

(Continued from page 1)

to the lack of some method of controlling production.

Therefore, in the Agricultural Adjustment Act of 1953, Congress provided a means to support the price of wheat, if wheat farmers would control production.

Wheat farmers have had price supports on wheat for several years, but the supply was not large enough to have production control.

If wheat farmers disapprove marketing quotas, acreage allotments will be in effect but there will be no penalty for excess wheat.

Those who plant within the acreage allotment will be eligible for support prices at 50 per cent of parity or about $1.20 per bushel.

Those who exceed the acreage allotment will receive no support price.

It is not my job to tell you how to vote. I do urge you to study the facts involved and vote your convictions August 14th.

As County Agent I have an educational responsibility to see that all County wheat growers understand the issues involved. We do not have any administrative responsibility. The county PMA office has the responsibility for acreage allotments and administration of the program.

In Ancient Days Quality Alone
Was The Essence Of All Things
Today - Our Machine Age -
Quality Plus Quantity Is The
General Demand
"We Practice What We Preach"
So Says Teddy
At The New
ROYAL RESTAURANT
2112 ATLANTIC AVE. BETWEEN 21ST 22ND STS.

LICENSED BONDED
All Types of Investigation — Strictly Confidential
RAINEY
DETECTIVE AND PROTECTIVE AGENCY
Special Police Service — 12 Years' Experience
Virginia Beach, Princess Anne County and State of Virginia
Member Associated American Detective Agencies, Master Detective International Service, Professional Detective Association of Virginia, Virginia Beach Chamber of Commerce —Notary Public
JOHN A. RAINEY, Owner Phone: Va. Beach 1264

SAVE PLUMBING
SAVE WORK
SAVE TIME
SAVE $70.00

Phone 2570 Today — For a Free Home Trial of an Economat Washer

Equipped with:
Set of Casters — Sink Adapter — Hose

The above allows us to install this fully automatic washer in any apartment or home with no extra plumbinig charge.

For More Details Call

C. E. HOBECK
APPLIANCES
PHONE 153 or 2570
304 31st STREET VIRGINIA BEACH, VA.

Pointers Given Vets on Insurance

Four pointers for the protection of an insurance policy and its value are cited by the Veterans Administration for the benefit of Korean veterans who are taking special form of GI term insurance available, and for other veterans holding GI policies. They are:

(1) Be sure to pay premiums on time. The grace period is provided to take care of an emergency.

(2) Make the payments in the return envelopes sent by VA for that purpose. Pay by check or money order and don't send cash through the mails. If the return envelope gets mislaid, send the payment in another envelope addressed to the VA District Office that has the account, being sure to include the policy number for identification.

(3) When a veteran moves, he should be sure to send notice of the change of address, using the premium notice.

(4) A veteran should name the beneficiary or beneficiaries who are due to receive the proceeds of his policy. The notification to VA about beneficiaries should be brought up to date, if the veteran wishes to add the name of a child recently born, or for a similar reason.

Virginia Enjoys

Continued from page 1)

the first time last month, which resulted in larger travel business for the state during the winter months than ever before in the history of the State.

The V. T. Council also reports it has been active in developing plans and ideas for the 350th birthday of the nation at Jamestown, in 1957, having advocated the celebration on a mammoth scale since 1950, when it asked the Legislature to name a Commission to insure a world wide celebration of this event.

Recently the Council appeared before the VALC hearing at Virginia Beach, reporting that the bulk of the travel industry thru out the Old Dominion favored local option rights on the matter of liberalization of ABC laws relating to cocktail bars and the right of hotels to serve private parties without violation of the laws. It also appeared to represent the travel industry before various hearings of the State Highway Commission, legislative bodies attempting to regulate billboards in a manner detrimental to the travel interest and to aid in beautification of our highways, lessening of costs of highway construction and to aid in getting war-time measures taxing travel taken from the federal statute books.

More than 2,000 pictures, many of Virginia Beach, were distributed by the V. T. Council during the year. The Council maintains a representative in Florida who works for the advertising of Virginia the year round in this market. The Council has recently issued an appeal to Virginia Beach to furnish a representative to aid in manning a booth at the Canadian National Exhibition in Toronto, where it will be represented. This is a part of a campaign to get more Canadian business to vacation in the State.

More than fifty of Virginia Beaches leading businesses are members of the Virginia Travel Council.

Seeing is Believing

Can you name him?

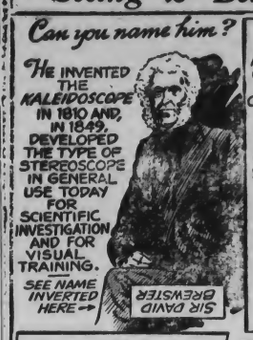

THE EYES OF MANY INFANTS ARE OCCASIONALLY OUT OF ALIGNMENT. BUT IF THIS CONDITION CONTINUES PERSISTENTLY AFTER A BABY IS THREE MONTHS OLD, AN EYESIGHT SPECIALIST SHOULD BE CONSULTED.

THE EXACTING WORK OF PRODUCING EYEGLASSES COMMANDED AN HOURLY WAGE OF $2.01 IN JUNE 1952 —WHILE WORKERS IN THE COSTUME JEWELRY INDUSTRY EARNED $1.398 PER HOUR.

Straight From

(Continued from page 6)

happy thoughts are snapped-in turtle-neck yokes or buttoned — gillets that can take turns with jewelery or scarves and thin ponchos for skirts of tweed or velveteen, also chiffon scarfs shaped into V-line necklines.

HIGH-UP HEMLINES — The two-D alliance, that of Christian Dior and shoe designer Henry Delman, is an excellent reason why Dior has created such a furore with his sixteen and seventeen inch high hemlines. How better than to attract attention to the beautiful limbs and ankles of the ladies wearing Delman's shoes created especially for Dior's fashions? Neat trick!

If you built or bought your house in 1943, its value is about double today. And if your insurance is based on 1943 values, the protection it provides won't meet 1953 requirements.

Ask us to check your insurance. Our expert counsel will cost nothing extra, but it may be worth hundreds of dollars to you.

KELLAM - EATON INSURANCE COMPANY
17th STREET
VIRGINIA BEACH
Phone 156
We Stand Between You and Loss

Avoid STORM DAMAGES with SUPER Channeldrain ROOFING
Reg. U. S. Pat. Off. No. 1,833,456

Has the strength of steel . . . exclusive, free-draining lap design. Heavily galvanized to resist tearing, corrosion, lightning, fire, time. Get details!

Wheeling Corrugating Company

Come to the County Fair September 9 - 12 and get free prizes at our booth

KELLAM & EATON, INC.
PRINCESS ANNE, VA. TELEPHONE P.A. 251

MESSENGER OF HOPE

(Continued from page 2)

in all the camps will be more quickly realized. This work, says Mrs. Watters, can be compared to a mosaic— it's success is due to the cooperation and contributions of many people in many walks of life.

Her "boys" she says, have met with varying success and, on the whole, have made good, as did the youngster, an orphan, she helped a few years ago. This boy won three medals, two of which were Purple Hearts, in World War I and since has attained two university degrees at the State University. One life timer, with whom she worked, is now the owner and editor of a newspaper another, the pastor of a church in a large California city. We well believe her assertion that "It is a tremendous satisfaction to help these men."

Mrs. Watters—"some call me 'Mom;' some call me 'Mother Watters'," has spent some time helping woman prisoners, too, but she concentrates on men, feeling the need for help much greater. The ratio of women to men is very small, and most women's prisons have more and better advantages than those of men.

To quote from a recent article in a Richmond (Va.) newspaper: "At 58 the woman with the sparkle in her eye looks good for many more years of solace and help to the 'men behind the walls', and plans to take full advantage of each of these years." May God grant her more years among us; is the sincere prayer of every inmate if this Institution.

—This article appeared in the initial issue of the Inner World, inmate publication of the North Carolina Prison System.

SCOUT TROOP 60 IS REACTIVATED

An outstanding Virginia Beach Boy Scout who has been inactive for many months is resuming his activities as assistant Scoutmaster. Waverly Dickens, III, has announced that he is reorganizing Troop 60 that meets each Wednesday in the Scouthouse on Pinewood road. Dickens is requesting that boys once affiliated with the troop as well as all interested new boys come to the Scouthouse at 7:30 p. m. next Wednesday.

FITHIAN-DeFOREST

Mrs. H. deForest announces the marriage of her daughter Camille Jose to Lieutenant James E. Fithian, US Marine Corps. The ceremony took place on the 21st of July at the Star of the Sea Catholic Church, Virginia Beach. The couple will make their home in Miami, Florida, where he is stationed.

Alcohol rings from varnished surfaces can be removed by rubbing with a cloth dipped in linseed oil. Then polish with furniture wax to a fine gloss.

ROBERTSON'S
BAMS
For Athlete's Foot—Ring Worm Results Absolutely Guaranteed or Money Refunded
For treatment of skin lesions classed as fungus infections, such as athlete's foot, ring worm, jock itch and dobie itch.
PRICE $1.00
Sold at Harrell's Pharmacy and all leading Drug Stores
E. Guy Robertson
34th & Atlantic - 19th & Atlantic

NEED PLASTIC TILE ?
For Free Estimate Phone 3159
AVERAGE BATHROOM $110.00
SHELLY'S
FURNITURE STORE
3110 PACIFIC AVENUE VIRGINIA BEACH, VA
OPEN MONDAY & FRIDAY 'TIL 7:00 P. M.

The straight whiskies in this product are 7 years old

Thirty-five percent straight whiskies, Sixty-five percent grain neutral spirits
86.8 proof
$3.10 4/5 QT. $1.95 PINT
Philadelphia
CONTINENTAL DISTILLING CORP., PHILA., PA.

Deluxe Cab (extra cost) illustrated.

Lowest price of any truck in its performance class! New Ford F-800, G.V.W. 22,000 lbs., G.C.W. 48,000 lbs. Powerful *Cargo King* V-8 develops 155 h.p.—29% more net horsepower per cubic inch displacement than any other engine in its class!

SYNCHRO-SILENT free of extra cost!
On all totally NEW Ford Trucks!

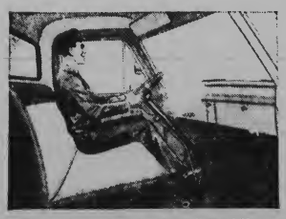

New "Driverized" Cab reduces fatigue! New one-piece curved windshield—55% bigger. New 4-foot-wide rear window. New wider, 2-way adjustable seat has non-sag springs and *exclusive* counter-shock *seat snubber!* Step into the finest truck cab ever built!

Completely new FORD ECONOMY TRUCKS give you widest transmission choice in history!

● Now, no more double clutching! Get through traffic and up hills faster with Synchro-Silent transmission—costs nothing extra in any Ford Truck model! New *Fordomatic* and new Overdrive—now available in ½-tonners at slightly extra cost!

New LOW-FRICTION POWER! Three Ford LOW-FRICTION overhead-valve engines—101-h.p. *Cost Clipper* Six, 145-h.p. and 155-h.p. *Cargo King* V-8's! Also world-famous 106-h.p. Truck V-8 and 112-h.p. Big Six.

New SHORTER TURNING! New setback, wide-tread front axles reduce turning circles! NEW BRAKES, NEW SPRINGS give safer, smoother ride.

Come in—see them—compare them!
Over 190 completely new models!

F.D.A.F.
FORD ECONOMY TRUCKS
SAVE TIME • SAVE MONEY • LAST LONGER

663 Complete First Aid Courses

With the official 1952-53 year of Princess Anne Chapter, American Red Cross at an end, it was revealed that 663 persons completed 16 First Aid Courses. These courses were instructed by 22 qualified Red Cross teachers whose chairman was Mrs. Frank Avett. Under the continued chairmanship of Mrs. Avett an even wider program for bringing first aid work to more residents of Princess Anne County is planned for this fall.

Simultaneously during the same period mentioned above, it was pointed out by Harold Kellam, chapter chairman, that the Motor Corps gave 440 hours of work with 31 volunteer workers headed by Mrs. Frank Smith, chairman. Not only do the volunteer drivers assist with the blood programs but they transport three youthful cerebral palsy patients into the Norfolk clinic once a week.

The United States Forest Service has under its jurisdiction approximately 160 million acres of land. That is slightly more than one acre per citizen.

Improve and Protect with LONGER-LASTING

ATLAS Fence

Atlas safeguards your children, keeps danger out! Protects, beautifies, adds value to your property. First essential for an attractive yard.

• 36 MONTHS TO PAY
• Estimating and Erecting Service

Be Wise -- Economize

GET BETHANIZED CHAIN-LINK FENCE — MAKES A BETTER FENCE — NOW AVAILABLE IN THIS AREA . . .

NO DOWN PAYMENT NEEDED

Bethanized Wire

. . . makes a better fence

WHAT IT IS — The Bethanized coating is entirely different from other zinc coatings. The difference is due to the fact that the zinc is applied by an advanced electrolytic process which is clear-cut departure from older methods. Electricity makes the bethanized coating virtually a part of the wire itself and insures the protective armor being pure zinc all the way through, entirely free from any layer of zinc-iron alloy. Because of its superior purity, lightness and uniformity, the bethanized coating gained immediate recognition when it was introduced in 1933. Now, after years of testing in every type of wire fabrication and atmospheric exposure condition, bethanized wire has earned a reputation for outstanding service and thorough-going dependability.

ACME PRODUCTS CO.

— PHONE —

NORFOLK 62-0909 PORTSMOUTH 90752

only $199.95

See This New Electric Range Value Today—
—AIR CONDITIONED

GENERAL ELECTRIC APPLIANCES

SHELLY'S

25TH & PACIFIC PHONE 444

5¢ SHOE SALE

BEGINS TODAY 9 A. M.

There is NO SUBSTITUTE for RUSSELL & HOLMES

. . . FASHIONS
. . . QUALITY
. . . SERVICE

An Important Message to Our Many Loyal Customers

For years Russell & Holmes has strived for and maintained quality at the most reasonable prices . . . . always offering you the very newest styles and at the same time trying to give you the very best of service. Now we bring you our greatest shoe event. A 5c sale of high quality shoes.

We promise to make every effort to give you the best of service, but if we are unable to help you during the first day's sale, please bear with us and try to come back. Every pair of shoes unconditionally guaranteed.

Russell & Holmes

LADIES' DRESS, SPORT and CASUAL SHOES

Nationally Known Makes of Fashionable Footwear

+ Vitality
+ Naturalizer
+ Carmellettes
+ House of Pierre
+ American Girl
+ Trim-Tred
+ Tee-Geez
+ Prima Cover Girl
+ Hey-Days
+ Wesport

We are offering the finest selection of beautiful Spring and Summer shoes in calf, kid leathers, nylon mesh and combinations in— white, brown and white, black and white, blue and white, blues, black and many combinations.

For Women Who Love Elegance In Footwear

5¢

EXPLANATION

You pay regular price for the first pair and buy the second for only 5c

SHOE SALE

AIR CONDITIONED

Russell & Holmes
WHERE SHOPPING IS A PLEASURE
1908 ATLANTIC AVENUE

OPEN 9 A.M. 'til 9 P.M.

L You Can Only Use One Pair . . . . Bring a Friend

Sorry, No Mail Orders

THE ONLY NEWSPAPER PRINTED IN PRINCESS ANNE COUNTY

VIRGINIA BEACH SUN-NEWS

DEVOTED TO THE INTERESTS OF VIRGINIA BEACH AND PRINCESS ANNE COUNTY

"SERVING VIRGINIA'S FASTEST GROWING COUNTY"

VOLUME XXVIII. NO. 33 | TELEPHONE 1877 | VIRGINIA BEACH, VIRGINIA, THURSDAY, AUGUST 13, 1953 | BUY—SELL CLASSIFIED | SINGLE COPY — 5 CENTS

BOY'S BODY RECOVERED OFF 84th ST.

15-Year-Old Youth Drowned on Sunday

The body of a Raleigh, N. C., youth, 15-year old Sam Boling, was recovered early Tuesday morning in the surf at 84th street in North Virginia Beach. He was the second drowning victim within the past two weeks.

Young Boling, who was visiting in the home of J. W. Piner, 541 Langley Boulevard, Portsmouth, had come to Virginia Beach to spend the day on Sunday. He had been playing on a rubber raft with three other youths off-shore at 31st street when he slipped from the raft.

All efforts to rescue the youth and to locate his body by the Coast Guard and the Rescue Squad had failed.

The body was found by two visitors from Richmond, Robert A. Flournoy and Ribert S. Brockmeier and the discovery was reported to the Virginia Beach police at 5 a .m. Tuesday.

The drowning victim's body was taken to the Mansetas Funeral Home pending arrangements.

LOCAL OFFICER RETIRES FROM ARMY

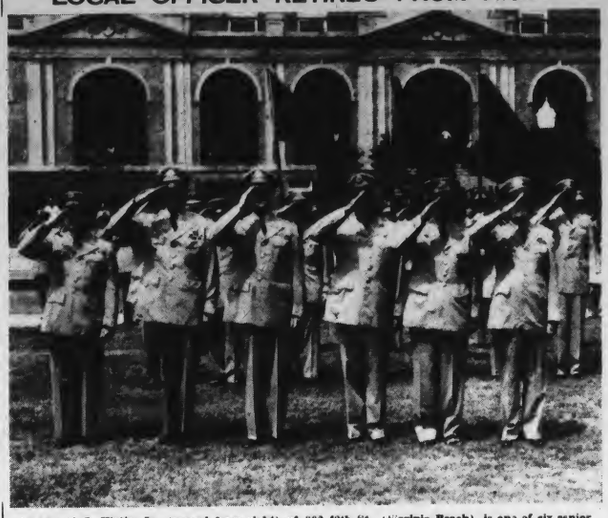

Colonel H. L. Watts, Jr., (second from right) of 302 49th St., (Virginia Beach), is one of six senior officers saluting the colors during a retirement ceremony held in their honor at Fort Monroe, Va., on July 31. The other officers are: (left to right) Col. E. B. Crabill, Brig. Gen. (Ret.) T. E. Buechler, Col. J. P. Eckert, Col. D. C. McFields, Col. Watts, and Col. W. J. Adlington. With the exception of Col. Adlington, Fest Dental Surgeon, all served with the Office, Chief of Army Field Forces, at Fort Monroe. OCAFF is the agency responsible for the training and combat readiness of U. S. Army units and individuals.

Capt. Edmund Jewell Again Heads Virginia's 'March of Dimes' Drive

The reappointment of Captain Edmund Francis Jewell to head the March of Dimes in Virginia next January was announced today by Basil O'Connor, president of the National Foundation for Infantile Paralysis.

Captain Jewell, former newspaperman and naval officer, was state chairman of the polio-fighting fund campaign in Virginia last January and in 1952.

Virginians last January contributed $1,054,994 of the 551,500,000 collected throughout the country to fight the crippling disease through a program of patient care, research, professional training and public education.

The 1953 Virginia total was more than 16 per cent greater than the $908,596 figure for the 1952 campaign. It represented a voluntary contribution of nearly 32 cents per person in the state.

"The fight against polio is beginning to show definite signs of victory," O'Connor said. "And when the great day arrives that we can stamp the ward 'conquered' on this crippling disease, much of the credit will go to Captain Jewell and other volunteer leaders like him. At great personal sacrifice the yare bringing to this struggle not only their time and talents but also an inspiring idealism of service to mankind.

"Encouraging as scientific advances against polio have been in recent years — with the advent of gamma globulin and the prospect of even more effective preventive measures — a tremenuous amount of work remains to be done if we are to achieve final victory. In Captain Jewell, the March of Dimes has a man who will see this job through to the end. But he will need the complete support of all residents of Virginia. I am sure he will get it."

Capt. Edmund Francis Jewell

A native of Danville, Ill., Captain Jewell attended Boston University and then went into the advertising and business side of newspaper publishing. He held various positions with the Manchester (N. H.) Union, the Boston (Mass.) American and the Washington (D. C.) Times-Herald. He was part owner of the latter newspaper at the time of his retirement. He lives at Falls Church, Va.

Captain Jewell was a member of the United States Naval Reserve and saw active duty from 1941 to 1945.

He is a member of a number of patriotic, civic and fraternal organizations but his chief hobby always has been helping boys and crippled children. He is a trustee of the Washington Boys Club and the Balch Children's Hospital.

CITY LOSES TRY FOR NORTH END ADDITION

"Not At This Time," Says 3-Judge Ruling

The City of Virginia Beach was denied its bid to annex adjoining territory when a three judge tribunal ruled against annexation by the city in a 13 page opinion made public Tuesday.

There was immediate speculation that the city might appeal the decision to a higher court and Attorney Thomas H. Willcox, who with City Attorney Roy Smith conducted the Virginia Beach case, indicated that an exception would be noted when the decree is filed.

In the 13-page written opinion, the special court said "We feel after considering all of the evidence and all reasonable interferences derivec therefrom, and a personal inspection of the boundaries of Virginia Beach proper and the area proposed to be annexed, that the City of Virginia Beach, who has the burden of proof, has not satisfied this court in accordance with the provision of the statute law of Virginia that annexation is necessary or expedient at this time, when we take into consideration the interests of not only the city but of the county, the area to be annexed, and the remaining portions of the county, the petition for annexation is denied."

The city sought to annex approximately 1,054 acres of the county in the development known as North Virginia Beach, North Linkhorn Park, Cavalier Park, Bay Colony and a small tract of land on Laskin Road at the Western edge of the city.

The court in its opinion, which was read by Judge Floyd E. Kellam during a hush punctuated only by the clearing of throats said:

"It was clearly deducible from the evidence that while other areas west of the city were asked for in the annexation proceedings the area known as North Virginia Beach was the main and principally desired section.

"It was claimed by the city that the city needed room for expansion, but the area known as North Virginia Beach has practically grown up beyond expansion with very few vacant lots or territory . . . hence we think expansion of the city in that direction could benefit no one except the taxable revenue it would produce to the annexing government. We agree with the testimony offered by the county that the logical and practical area in which the City of Virginia Beach would naturally expand is to the south along the shoreline and westward; and while some of the areas sought to be annexed other than Northern Virginia Beach contained very valuable and expensive homes and residences we do not feel that the necessity and expediency for annexing those areas have been shown."

It was clearly apparent as Judge Kellam read the first few pages of the opinion that the decision would be in favor of the county.

The court pointed out that the growth of North Virginia Beach had been equally as great as that of the city and that bufiding lots are as scarce there as in the city, that the area is a compact one having ingress and egress without passing through the city and governmental facilities of the county are on a par with those of the city.

"Whatever may have been said or written about annexation we cannot shut our eyes to the fact that taxation and revenue is the very basis of all annexation proceedings," the opinion stated.

The court called attention to the inadequate water supply in North Virginia Beach and to the promises that have been made by the city to rectify the situation and the emergency measures that have been taken for relief during the past several Summers.

It also noted several bilateral agreements that the city has with the county for providing certain governmental functions.

Commenting on the former the court's opinion said, "It must be remembered that both of these proposals are merely promises for future planning and consideration and the people of North Virginia Beach were it not for the generosity of the Federal government in allowing them to tap their private line at Fort Story would now be facing a perilous and calamitous situation."

Speaking on the bilateral agree-

(Continued on page 2)

Beach Guard Unit Returns From 2 Weeks' Training

Virginia Beach's home-grown National Guard unit, Battery C of the 418th AA gun battalion, is back home after two weeks of intensive training at Bethany Beach, Delaware with top honors.

The unit, numbering some 45 men, was in command of Captain James L. Kitchin who was assisted by Lt. William C. Kutz, Jr., executive officer.

The battery showed up well in camp receiving a superior rating at the conclusion of the two week grind. It received a full credit point above the next unit. First Sergeant Bennett was rated superior on administration and Sergeant Al Craft, Jr., was cited for the excellent condition of the battery's supply room.

As a result of the cooperation and team work the battery returned to its home base with the only top rating given out by the Second Army.

It was announced at the conclusion of the camp that Capt. Kitchin had been relieved of command of the battery and has been assigned as liaison officer on the staff. First Lieutantent Kutz has been made battery commander and Lt. Leon Crump the executive officer. These changes are effective September 1.

Club Seeks Order to Prevent Strict Policing of Premises

The Business Men's Club located at the corner of 17th street and Atlantic avenue has filed suit in the Princess Anne Circuit Court to enjoin the City of Virginia Beach Police department from stationing a uniform member of its vice squad in the club.

The case will be heard by Judge Floyd E. Kellam this morning at 9:30 o'clock.

According to Richard G. Brydges, attorney for the club, it was expected that Judge Kellam would hear the case on Tuesday, but City Attorney Roy Smith asked and received a continuance to study the case further.

The petition set out that for four weeks a uniformed policeman, complete with pistol and handcuffs, was posted on the premises, and that if he was refused admittance he obtained a warrant and returned. The petition further stated that business suffered severely by the officer's presence. Harrassment by search and seizure with no evidence was claimed, and that the rights of privacy have been violated in contradition to the law of Virginia.

Reeves E. Johnson, chief of police of Virginia Beach, said Tuesday that it was his department's policy to police all of those clubs where it was suspected violations might take place. He said that the head of the resort vice squad, Sgt. R. K. Halstead, believed that the policing of the club was necessary because of suspicions that there might be some violations taking place.

The Business Men's Club, formerly the O Club, on 17th Street and Atlantic Avenue, is now a private club, and selects its membership, Johnson said.

It was granted a charter as a club this Spring. Harris and Vidor are named as president and vice president of the organization. The former was part owner of the O Club.

Johnson said that the club has a restaurant license, but that it does not have an ABC license as far as he is able to ascertain.

Original Oils Are To be Exhibited

The special exhibits from the Virginia Museum of Fine Arts which are to be shown at Virginia Beach by the local Art Association, during the 1953-54 season has been announced by a committee from that organization which has recently returned from Richmond. In October a group of 14 original framed oil paintings selected from an exhibit held at the Museum in the spring of 1951 will be brought to Virginia Beach. From December 20 thruout the holidays 22 reproductions of famous nativity paintings with photographic and label panels explaining the development of this religious symbolism in art from early Christian times to the Renaissance will be displayed.

January will bring an exhibit of special interest to all home makers for it will be on "How to frame and hang pictures". This will be followed in February by 31 original water colors presenting a cross section of recent trends in work by Virginia Artists.

"Houses, USA", a display consisting of 37 photographic and explanatory panels all mounted on aluminum and prepared by Life and the Magazine of Good Building, will be shown at the Beach in March. This traces the evolution of the American House from 1607 to 1946.

Stressing the crafts in April the Art Association will bring from the Virginia Museum 31 Tavern signs of Colonial America carefully reproduced in water color from painted wood and metal signs. These were prepared by the artists of the WPA Museum Extension Project.

LONDON BRIDGE BAPTIST PICNIC NEXT WEDNESDAY

The annual Sunday School picnic of the London Bridge Baptist Church will be held on the Church grounds on Wednesday, August 19th, from 4 until 7p. m. Special entertainment, under the direction of Mrs. Frederick Trummer, will star Professor Earl Edwards, noted magician of Nofolk, who will perform at 5:30. It and Mrs. Robert Stoll and Mrs. Ralph Whittaker are Mrs. Trummer's assistants. Many delightful games are planned for the occasion and will furnish fun for all ages. A basket picnic supper will be served at 6:00 p. m. and there will be plenty of hot dogs and drinks.

ARTHUR FREEMAN NOW IN KOREA

Pvt. Arthur C. Freeman, son of Mrs. Mable Freeman, Route 1, Box 10, Virginia Beach Virginia, recently arrived in Korea for duty with the 25th Infantry Division.

Now the senior American division on the Korean peninsula, the 25th Infantry landed in July 1950, shortly after the Communists had launched their attack against S. Korea.

Private Freeman was last stationed at Fort Knox, Ky., where he completed basic training.

Before entering the Army last September he was employed by the Tide Hotel in Virginia Beach.

Riley Named to County Attorney Police Staff Post

G. C. Riley, a member of the Virginia Beach police department for more than four years, has been named special investigator for the Commonwealth's Attorney office, it was announced this week.

Riley's appointment became effective on August 6. He will investigate, make reports and serve papers as directed by Commonwealth's Attorney Paul W. Ackiss. Riley will continue to work with the police department.

Riley succeeded J. C. Winslow in the investigative position.

IN THE SWIM

Patrick Fitzgerald, 1, of Pittsburgh, Pa., swims with aid of inner tube. His mother has won several AAU swim titles. Pat's dad died last year after army furlough to see son.

FRENCH PARATROOPERS SPRING SURPRISE

French paratroops surprise Viet Minh forces when they raided supply base at Langson and destroyed 5,000 tons of arms and ammunition found in caves.

Lynnhaven Man Faces Hit-&-Run Death Charge

Earl F. Smith, of Route 1, Box 7, Lynnhaven has been charged with fleeing the scene of an accident in which Paul Bryant, of Salem, was fatally injured on the night of July 20.

The specific charges against Smith according to State Trooper W. S. Phillis, are hit-and-run and manslaughter.

Smith is accused of striking an oncoming car on the Laskin Road one-half mile west of Virginia Beach and not stopping as the law requires.

As he fled, the troopers charge, Smith's car collided with another near London Bridge and injured its two passengers, one of them Bryant. The other, Kenneth Edward Francisco, also of Salem, was not seriously hurt.

Bryant died in De Paul Hospital early Monday, almost three weeks after the accident. No one was injured in the first accident.

The charges against Smith are to be heard in Princess Anne County Trial Justice Court on August 31.

Vandalism Costs State $40,000 Annually to Maintain Markers

Road sign vandalism is costing $40,000 yearly in highway revenues according to a report by the Council of Highway Investigation and Research at the University of Virginia.

The itemized account was presented to the State Highway Department following the initial phase of a seasonal survey to determine the various causes of sign destruction and deterioration, and find means of reducing the large sign bill. Summer, Fall and Winter checks will round out the study.

Previous unofficial reports by highway engineers have put the yearly shooting damage at $25,000, but this is the first time that a breakdown of other causes has been made. Shooting continues to hold the lead of vandalism acts, with scratching, marking, bending and stealing next in order.

"This wanton destruction of public property can be readily shown to be a costly item," the report stated, pointing out that of some 12,000 new signs erected each year, 4,000, or 33.4 percent, are necessary because of vandalism. Natural failure because of age and weathering account for 56.2 percent, damage by vehicles for six percent, and new signs due to policy or law changes 4.4 per cent.

The department's annual sign bill for new erections, mainten-

(Continued on page 5)

Khedive Shrine Outing Set for Wachapreague

Shriners of the Khedive Temple will have a feast and outing at Wachapreague on August 15, according to an announcement released this week.

It was also announced that transportation would be furnished from Kiptopeke to Wachapreague and the feast is scheduled for 5 p. m.

Ilustrious Potentate Jesse A. White will lead the nobles and Past Potentate J. Hume Dixon is chairman of the committee on arrangements.

WEEKLY TIDE SCHEDULE

Day and Month	High Water A.M.	High Water P.M.	Low Water A.M.	Low Water P.M.	S-R	S-S.
Friday, August 14	10:51	10:54	4:36	5:08	5:20	6:57
Saturday, August 15	11:29	11:31	5:09	5:50	5:20	6:56
Sunday, August 16	.....	12:10	5:45	6:38	5:21	6:55
Monday, August 17	12:13	12:59	6:29	7:34	5:22	6:54
Tuesday, August 18	1:08	1:57	7:21	8:37	5:23	6:52
Wednesday, August 19	2:12	3:00	8:25	9:43	5:24	6:51
Thursday, August 20	3:22	4:03	9:32	10:44	5:25	6:50

To Obtain Times of Heigh or Low Water From Above Times:

Lynnhaven ..... add 20 minutes
Ocean View ..... add 45 monutes
Old Point ..... add 45 minutes
Oregon Inlet ..... subtract 45 minutes

TIPPING THE CHAPEAU

This week an observer for the Council of Garden Clubs made a trip to the south end of the Beach and has selected as the beauty spot of the week the residence of Mr. and Mrs. Maxwell Zedd, located on the ocean front at the corner of 8th Street and Atlantic Avenue. The shining white buildings surrounded by vividly colored zinnias and petunias and the lawn, always well trimmed, and flower beds perfectly weeded portray a picture we would like to see copied by many others. And we understand Mrs. Zedd is the chief gardner — even to cutting the grass.

By the way, they are only residents during the summer!

Congratulations, Mr. and Mrs. Maxwell Zedd in your effort in helping the Council of Garden Clubs.

(Note: An observe for the Council of Garden Clubs will select a beauty spot each week.)

EAST OCEAN VIEW

By MARY L. JOHNSON

CIRCLE HEARS REPORT OF CONFERENCE MEETING

The afternoon circle of the East Ocean View Presbyterian Church, Mrs. J. O. Allen, Chairman, met at the church Tuesday afternoon. Mrs. Ruth Presson, who was one of the delegates from the church to the Women's Conference at Massanetta Springs gave an interesting account of the work there.

CIVIC LEAGUE MEETS NEXT MONDAY NIGHT

The East Ocean View Civic League will hold its regular meeting on Monday evening, August 10th at 8:00 P. M. A membership drive is under way and the results are fine. The League will resume it regular schedule of meetings at 8:00 P. M., every Monday evening after September 1. During July and August the meetings were held on the first and third Mondays only.

BILLY WOODHOUSE GETS NATIONAL AWARD

Billy Woodhouse ,son of Mr. and Mrs. J. M. Woodhouse of Seventh Street, East Ocean view, has been notified that he is the winner of a cash award as second in the State of Virginia in a contest put on by the Fisher Body Craftsman's Guild for the best model automobile body. Young Woodhouse is a graduate of the Kempsville High School, Class of 1952, and is now serving with the United States Marine Corps, stationed at Parris Island, South Carolina. Billy is expecting a furlough in October and his many friends are looking forward to his visit home.

MOSQUITO CONTROL PLANS FURTHERED

Mr. E. B. McCoy of East Ocean View and Mr. R. E. Dorer of the Mosquito Control met with representative of the Roosevelt Gardens and Tarrallton Homes Civic League last Tuesday evening to work out a plan for mosquito control in these communities until they can be taken into the Kempsville District Mosquito Control facility. Further meetings will be held until plans can be competed for the protection of these thickly settled communities from mosquitos. The Mosquito Control has been highly successful throughout this area.

Mrs. Charter Wells and Mrs. Mary Vaiden have also returned from the Conference at Massanetta Springs.

The Westminister Fellowship has a special guest speaker each Sunday morning. Mrs. Richard E. Rollins addressed the group last Sunday. This group welcomes all young people from Eighteen to twenty-five.

Mr. Charter Wells, Ruling Elder in the East Ocean View Presbyterian church, is a patient in De Paul Hospital. His many friends are wishing him a rapid recovery.

• • •

Mrs. Elvin L. Rose and daughter, Diane, are visiting Mrs. Fred Glisson at Dare's Beach, Maryland, where Mrs. Rose and her family lived for two years before returning to East Ocean View.

• • •

Mr. and Mrs. Marshall E. Robinette, with their daughters, Marshall and Betty and son Randy, have spent ten days with Mr. Robinette's parents, Mr. and Mrs. R. A. Robinette, on East Ocean Avenue near 11th Street. After visiting other relatives in Norfolk they will return for a short visit with the Robinettes here.

• • •

Mr. and Mrs. J. M. Woodhouse and son Carl are having a vacation trip by automobile. They will spend some time in Washington, D. C., and then drive down to North Carolina to pay a visit to relatives and friends before their return .

• • •

Miss Lillian Barnes of Harve de Grace, Maryland and her mother, Mrs. Barnes, who have been vacationing at Tide's Inn, Irvington, Virginia, paid a short visit to the Manse calling on Reverend and Mrs. R. Allen Brown, then continued their vacation trip to Virginia Beach and Nag's Head, North Carolina, where they will view the "Lost Colony".

City Loses

(Continued from page 1)

ments the court opined "what is there in the future of otherwise to assure us that this cooperative spirit can be continued or enforced by us under the liberal and generous terms of the annexation laws of Virginia as now constituted for an appreciable length of time, or for any time, if we pursue the question to its logical conclusion? Who knows when the governing bodies may change? Can we be assured that the bilateral agreements now existing between the city and the county on schools, welfare, jail, courts and etc., will continue under subsequent changes in the legislative bodies?"

The court in several instances commended the city of Virginia Beach first for its improved financial condition and soundly for the "remarkable engineering feat" that has been accomplished in restoring the resort's waterfront.

Sitting on the tribunal with Judge Floyd E. Kellam was Judge Burnett Miller, Jr. of Culpeper, and Judge Jeff F. Walter, of Onley.

SUBSCRIBE TO THE SUN-NEWS

If we can maintain control of the seas, we cannot necessarily guarantee victory; but if we can't, our defeat is certain.

ROBERTSON'S BAMS

For Athlete's Foot—Ring Worm Results Absolutely Guaranteed or Money Refunded

For treatment of skin lesions classed as fungus infections, such as athlete's foot, ring worm, jock itch and dobie itch.

PRICE $1.00

Sold at Harrell's Pharmacy and all leading Drug Stores

E. Guy Robertson

34th & Atlantic - 19th & Atlantic

Take a Good Look

See them at your Lincoln-Mercury dealer today!

You read about it in— LIFE

See it Now! On Display at

THE NEW KELVINATOR AUTOMATIC WASHER!

Gets Dirty Clothes REALLY CLEAN

Yet is safe for your Finest Underthings!

Here is a completely automatic washer that gets the dirtiest of work clothes and children's play clothes *really* clean. Yet the washing is so gentle that you can safely trust your finest underthings to its care.

This new Kelvinator has a special . . . and different . . . washing action —"Shampoo Washing" . . . "shampooing" action that really loosens dirt in the grimiest of clothes. Overflow rinsing. Drip-free spin-drying. See it demonstrated!

Shampoo Washing... This special Kelvinator washing action leaves white clothes really white, because they are shampooed in a concentrated washing solution . . . washing away the most stubborn dirt and grime.

X-Centric Agitation... "X-Centric" action of Kelvinator's rubber-finned agitator imitates the hand washing of clothes . . . gently flexing them to loosen ground-in dirt and rinse it away.

Overflow Rinsing... By adding water so the tub overflows, soap scum and dirt are floated over the top of the tub . . . away from the clothes . . . not through them.

$299.95

SPECIAL TRADE-IN ALLOWANCE up to $100.00

Make Washday a Holiday— IT'S TIME TO GET Kelvinator

Complete Line of Kelvinator Appliances

SHELLY'S Furniture Store

3110 PACIFIC AVE. PHONE 3159

If you built or bought your house in 1943, its value is about double today. And if your insurance is based on 1943 values, the protection it provides won't meet 1953 requirements.

Ask us to check your insurance. Our expert counsel will cost nothing extra, but it may be worth hundreds of dollars to you.

KELLAM - EATON INSURANCE COMPANY

17th STREET VIRGINIA BEACH Phone 156

We Stand Between You and Loss

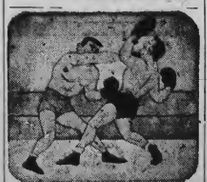

When you watch those TV Boxing bouts

With the fighters swingin' hooks and clouts

The moment that bell begins to sound

It's Pabst Blue Ribbon . . .

from the very first round.

WHAT'LL YOU HAVE? Pabst Blue Ribbon

finest beer served anywhere!

Distributed With Pride by VIRGINIA BEVERAGE CO.

Trade Marks Reg. U. S. Pat. Off.

Pabst Brewing Company, Milwaukee, Wis.

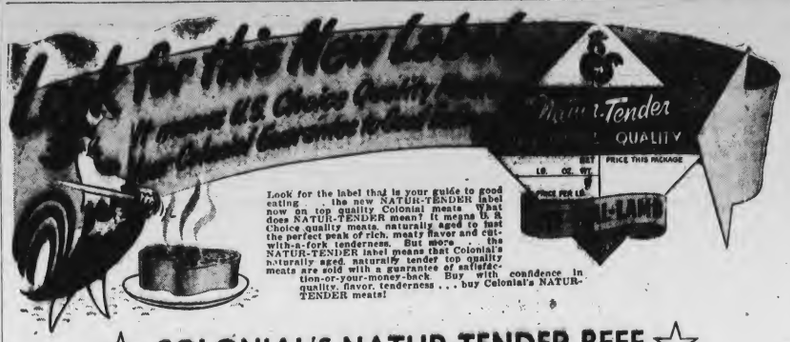

☆ COLONIAL'S NATUR-TENDER BEEF ☆

FULL CUT BONELESS

ROUND STEAK U. S. CHOICE LB. 79c

Fully Trimmed Sirloin Steak . . . U.S. Choice LB. 85c

Square Cut Chuck Roast . . . . . U.S. Choice LB. 37c

7-inch Cut Rib Roast . . . . . U.S. Choice LB. 63c

Colonial's Economical Budget Beef

ROUND STEAK	U.S. Good or Com'l.	lb.	75c
SIRLOIN STEAK	U.S. Good or Com'l.	lb.	79c
CHUCK ROAST	U.S. Good or Com'l.	lb.	33c
7" RIB ROAST	U.S. Good or Com'l.	lb.	59c

THIS WEEK . . . LOOK FOR YOUR COLONIAL MANAGER'S SPECIAL DISCOUNT DISPLAY!

Savings up to ⅓ off Regular Price!

Shop Colonial for extra savings on an assortment of fine foods—selected by your CS Manager for summer clearance. HIS SPECIAL DISCOUNT DISPLAYS contain many unusually good buys. Shop and save on: *DISCONTINUED ITEMS: Test brands and seasonal foods—all good food that you can work into your summer menus.

*OVERSTOCKED ITEMS: Managers, being human, occasionally over-order on some of our 5,000 items. Enjoy under-the-market prices on these over-supply brands!

*MARRED MERCHANDISE: In handling tons of food, accidents do happen. Some items with slight package flaws—dents, torn labels, bumped edges—have been set aside from regular stocks. Still good food inside . . . priced low for extra savings on your total food bill!

PREPARED FRESH DAILY

GROUND BEEF . . lb. 35c

PLATE, BONE-IN

STEWING BEEF . . lb. 17c

Save This Week On Frozen Foods!

CLOUDKIST FROZEN

Strawberries 2 10½-Oz. Pkgs. 49c

EVERGREEN FROZEN EXTRA

Fancy Peas . . . 2 10-Oz. Pkgs. 33c

FLORIDAGOLD FROZEN

Orange Juice . 2 6-Oz. Cans 29c

FLORIDAGOLD FROZEN

G'fruit Juice . . 2 6-Oz. Cans 25c

FLORIDAGOLD ORANGE & GRAPEFRUIT

Blended Juice 2 6-Oz. Cans 27c

From Our Dairy Department

TRIANGLE PURE GOLDEN QUARTERS

CREAMERY BUTTER . . LB. 77c

PICK-OF-THE-NEST LARGE FRESH

GRADE "A" EGGS . . . . DOZ. 75c

STONYMAN FREESTONE

PEACHES 4 No. 2½ Cans $1.00

ARMOUR STAR

Corned Beef 2 12-Oz. Cans $1.00

PACKED IN OIL—AMERICAN

SARDINES 13 No. ¼ Cans $1.00

TANGY CS BRAND

Apple Sauce 6 No. 303 Cans $1.00

Prices in This Advertisement Effective Through Saturday, August 15

NANCY CARTER'S DAILY RECIPES

LUSCIOUS GINGER ALE SALAD

1 package lemon flavored gelatin
1 cup orange juice, canned or frozen
1 cup Ginger Ale
1½ cups diced assorted fruits (oranges, grapes, berries, canned pineapple, melon balls)
¼ cup chopped nuts

Dissolve gelatin in hot orange juice. Cool thoroughly then add Ginger Ale. Chill until slightly thickened. Fold in fruit and nuts. Turn into one large or individual molds. Chill until set. Serve on fluffed greens with whipped cream dressing. Makes 6 servings.

For specific recipes, homemaking or cooking information, write to us: Nancy Carter, Director of Home Economics, Colonial Stores, Inc., P. O. Box 1282, Atlanta, Ga.

Your TOTAL Food Bill is Less when you Shop CS!

COLONIAL STORES

Religious Survey Group Meets

A religious survey meeting was successfully conducted in the Kempsville Community House.

Present were Dr. Bond, Rev. Beyerly Tucker and Mrs. John Collins, General Chairmen — also the following District Chairmen:

Mr. and Mrs. John Carney,
Mr. and Mrs. Charles Leroy,
Mr. and Mrs. J. Atkinson,
Mr. and Mrs. O. C. Alexander,
Mr. Barron F. Humphries,
Mr. and Mrs. John Fentress,
Mr. Lee Copley,
Mr. H. A. Culpepper,
Mr. Frank Samson,
Mr. Nathan Tatum,
Mr. and Mrs. Ronald Burroughs,
Mrs. T. W. Land,
Mrs. Gordon Shorrock,
Mr. Valentine Miller,
Mrs. George McKnight,
Mrs. C. L. Ellis, and
Mrs. H. Boettcher.

A general meeting of all districts is to be held at the Presbyterian Church at 36th Street, Virginia Beach, August 27th at 8 p. m.

KEMPSVILLE NOTES

By DONNA LEIGH DORER

SCOUTING AROUND . . .

While scouting around this week and sticking my big (and it really is) nose into other people's business, which isn't a bit unusual for me, I've picked up the following notes of interest here and there. For instance, I thought it was very interesting to find out that Miss Shirly Humphries, the daughter of Mr. and Mrs. R. F. Humphries, who was elected the 4-H All Star girl from Princess Anne County in 1952, has been chosen to travel with several other 4-H'ers to New England to attend the All Star Conference being held in Boston. Have fun Shirl! Also traveling up through New England on their way to Canada are Mr. and Mrs. Charles Norfleet and their daughter, Carolyn. On the way home they plan to stop off for a day or two in New York City. Since this happens to be vacation time, it's not surpising to find several other lucky Kempsville families enjoying trips and taking time to relax - examples, Mr. and Mrs. Letcher Hill with their small son and daughter, and Mr. and Mrs. Jack Brinkley with theirs small son and daughter.

DAUGHTER BORN

Congratulations are in order to the Bruce Griffins, Mrs. Griffin recently gave birth to a baby daughter.

CELEBRATES THIRTEENTH BIRTHDAY WITH PARTY

Miss Dottie Nelson just celebrated her thirteen birthday with a party in her honor held at the Community House. Approximately twenty five of her friends were present. Holding her birthday party at the beach this week was Jean Hudgins. Those who were there included Misses Doris Humphries, Jenny Pat Hudgins, Marjean Wright and Judy Dorer, and Wood Johnson, Frank Hudgins, Billy Hudgins, Richard Mears and Jim Howerin. The girls spent a short time at the beach with Jean prior to the big occasion.

EDWIN CHARLES TO ATTEND CONFERENCE

Mr. Edwin Charles has been selected delegate of the Community Methodist Church to attend the Annual Methodist Conference in which ministers are appointed to the churches for the year following. Acting as reserve delegate is Mr. A. K. Nuckols. Meanwhile the Kempsville Baptist Church is making big plans for the opening of their new church school which has been underway all summer and progressing nicely.

Miss Norma Rea has just returned from Camp Matoaka, a Girl Scout Camp just outside of Suffolk.

Plans are now being made for the opening of the Kempsville Kindergarten this fall. It will be held in the Community House and open to all children between four and five and a half. Mrs. H. F. Tyler and Mrs. R. E. Dorer are heading this enterprise.

This is all. And now as they would say in Latin— FINIS! (But the Latin is the only subject I ever failed).

CARY GRANT SERENADED

Betta St. John serenades Cary Grant with a romantic song, leaving her less impetuous rival, Deborah Kerr, out in the cold in a scene from "Dream Wife," M-G-M comedy coming to the Virginia Beach Drive-In Theatre, Sunday and Monday. The new picture reunites star Cary Grant, writer-director Sidney Sheldon and producer Dore Schary, who were responsible for the earlier comedy success, "The Bachelor and the Bobby-Soxer."

Form Changes Seen in Hounds

The customary mid-season shifting of form among greyhounds racing at the Cavalier Kennel Club brought with it important changes in kennel standings last week. Frank Lane remains on top, where he has enjoyed leadership since the meeting opened, and Harley Royse continues to hang on in second place, but other positions in the earnings roster underwent considerable fluctuation in recent weeks.

Bill Males, after dropping back several notches a few weeks ago is back in third place, his kennel experiencing a sudden rejuvenation last week. The Tipton Valley Kennel, never far off the purse-earning pace, moved up into the fourth place, pushing Dock Shockley, who had held third for a long time, back to the fifth notch. R. K. Hutchings and R. H. Stevenson sent in enough winners to raise their standing considerably last week, while the Marlow Kennel lagged.

E. J. Burke, who had fallen into a slump, popped back with a bang last week when his star performer, Bright Bonnie, won two feature races and Lucky Speedster, a sister to Bonnie, pulled down some seconds and thirds to help things along while Gold Dust Baby, after several disappointing races, snapped back into good form on Saturday night.

Frank Lane is now so far ahead of all other kennels it seems unlikely he will ever lose the lead, but anything can happen in the ower positions. Most kennels are fairly well balanced as to strength so that all but a few expect to wind up the season with about the same total earnings, give or take a few hundred dollars. It is the intention of the Cavalier management that the $100,000 or more dispensed in purses each season be spread as evenly as possible among all kennels, and for this reason the number of dogs that can be started by any one kennel is limited to an even dozen. This helps to keep the owners happy, and the dogs in good racing condition. It also pleases the average racing fan, because limiting the number of dogs in a kennel helps to assure more even racing form.

A good fence is high enough so livestock will not reach over it and is compact enough to keep them from reaching through the wires. Good fences are, in the long run, cheap fences.

Farmers Urged to Participate in Referendum

With the referendum on 1954 wheat marketing quotas up next Friday, R. W. Lane, PMA county chairman, urged every eligible wheat grower to vote because the outcome of the referendum will materially affect the price all farmers receive for their 1954 crop.

He reminded growers that the price support level, if quotas are turned down, will be cut almost in half, and furthermore will be available only to farmers who comply with their acreage allotments.

Mr. Lane said that individual farm acreage allotments were mailed from the county office on August 7, and should now be in farmers' hands. Any farmer who has any question regarding the computation of his farm allotment or his eligibility to vote may consult the PMA county office manager.

The voting place for Princess Anne County will be in the County PMA office, and will be open all day from 8 a. m. to 5 p. m.

BULLER HATCHERY IN PRODUCTION

The Buller Hatchery in Smyth County which is now in production and will double the output of small mouth bass and other fine fish which are produced at the Front Royal hatchery was intended particularly to improve fishing in the upland streams of the State. These streams are being more extensively used because of the adoption of wading tactics and artificial lures.

CAVALIER CLUB NOTES

As guests of the Cavalier Club Monday afternoon, members of the chorus of "The Common Glory" spent the afternoon at The Beach and Cabana Club, and in the evening, presented a program of song to a large and appreciative audience on the dance-floor.

• • •

During the autumn months, several business groups will hold their annual conventions at The Cavalier Club and among the larger of these are Omaha Mutual, Connecticut Mutual Life Insurance Co., The Continental Can Company, Consumers Bankers Association, Tidewater Sales Representatives and American Physician Asso., which will be held in mid-November. In addition to these, there are numerous smaller groups who will convene here during the autumn months.

• • •

Congressman Melvin Price of Missouri, with Mrs. Price, East St. Louis Illinois, and Mr. and Mrs. William Spivey, Arlington, Va., have been enjoying cabana life at The Beach and Cabana Club during the week. Mr. Nelson Fonseca, Brazilian Consulate, of New York City was among the week-end arrivals at The Club, as were Lt. Commander and Mrs. Jack Houston, Vero Beach, Fla.; Major and Mrs. L. S. Wiegele, Langley Field; Captain and Mrs. John H. Hunter and H. Loy Anderson, and family, all of Washington, and Mr. and Mrs. David G. Baird and son, Lt. Robert E. Baird, Mr. and Mrs. E. J. Monaghan, and Mr. R. J. Guilfoyle, New York City.

• • •

Richmond week-end arrivals included Mr. and Mrs. James C. Bidwell, Mr. and Mrs. J. J. Vicker, Dr. and Mrs. R. C. Lomgan, Dr. and Mrs. H. Walker and Messrs. R. N. Daniel and William C. Young.

We wish to announce that Louis L. Fox, formerly manager of Bliley's, Inc., Radio and Television Service Department is now connected with our firm.

He cordially invites his friends to call him for information on UHF. — Phone 2402.

T V SALES and SERVICES, Inc.

308 17th Street

Specialist in T. V. and Radio service

UHF conversions and installations

Convenient terms available

LICENSED BONDED

All Types of Investigation — Strictly Confidential

RAINEY

DETECTIVE AND PROTECTIVE AGENCY

Special Police Service — 12 Years' Experience

Virginia Beach, Princess Anne County and State of Virginia
Member Associated American Detective Agencies, Master Detective International Service, Professional Detective Association of Virginia, Virginia Beach Chamber of Commerce —Notary Public

JOHN A. RAINEY, Owner Phone: Va. Beach 1264

JARVIS and KITCHIN

GENERAL INSURANCE

17th and Pacific Tel. Va. Beach 363

NEED PLASTIC TILE ?

For Free Estimate Phone 3159

AVERAGE BATHROOM $110.00

SHELLY'S FURNITURE STORE

3110 PACIFIC AVENUE VIRGINIA BEACH, VA.

OPEN MONDAY & FRIDAY 'TIL 7:00 P. M.

Improve and Protect with LONGER-LASTING

ATLAS Fence

Atlas safeguards your children, keeps danger out! Protects, beautifies, adds value to your property. First essential for an attractive yard.

• 36 MONTHS TO PAY
• Estimating and Erecting Service

Be Wise -- Economize

GET BETHANIZED CHAIN-LINK FENCE — MAKES A BETTER FENCE — NOW AVAILABLE IN THIS AREA . . .

NO DOWN PAYMENT NEEDED

Bethanized Wire

. . . makes a better fence

WHAT IT IS — The Bethanized coating is entirely different from other zinc coatings. The difference is due to the fact that the zinc is applied by an advanced electrolytic process which is clean-cut departure from older methods. Electricity makes the bethanized coating virtually a part of the wire itself and insures the protective armor being pure zinc all the way through, entirely free from any layer of zinc-iron alloy. Because of its superior purity, lightness and uniformity, the bethanized coating gained immediate recognition when it was introduced in 1933. Now, after years of testing in every type of wire fabrication and atmospheric exposure condition, bethanized wire has earned a reputation for outstanding service and thorough-going dependability.

ACME PRODUCTS CO.

— PHONE —

NORFOLK 62-0909 PORTSMOUTH 90752

The First Sign To Look For...

FOR FAST SERVICE!

DE SOTO APPROVED SERVICE PLYMOUTH

• Stop in today and have our expert mechanics put your car in top fdriving condition . . .

• Specialized equipment and "know how" enables them to do the job faster and better. They use only factory-engineered and inspected parts. You'll appreciate the TIME you save, the MONEY you save — and our fair prices!

Summer Check-up

WE COVER ALL THESE IMPORTANT POINTS

Change lubrication to correct grade for the warmer weather driving . . . Check entire electrical system . . . Cross-switch tires for longer wear . . . Test brakes . . . Inspect fuel lines . . . Clean spark plugs . . . Clean and flush cooling system . . . Service battery . . . Check ignition . . . Inspect steering . . .

You'll find the men who know your car best at the sign of BETTER SERVICE

EVERETT-JORDAN Motor Co.

DE SOTO PLYMOUTH

510 17th St. Phone Virginia Beach 324

GLENMORE

$2.15 PINT

KENTUCKY STRAIGHT BOURBON

$3.45 4/5 QT.

GLENMORE DISTILLERIES COMPANY LOUISVILLE, KENTUCKY

86 PROOF

ONE-DAY DEVELOPING

ENLARGING -- COPYING -- PHOTOSTATS

CAMERA SALES & REPAIRS

FREE CAMERA INSPECTION

SIMMONS

CAMERA CENTER & PHOTO SERVICE

2301 ATLANTIC AVENUE

PORTRAIT and COMMERCIAL PHOTOGRAPHY

WEDDING CANDIDS A SPECIALTY

BABY PHOTOS IN HOME OR STUDIO

FAMILY GROUPS AND BANQUETS

WORLD'S FIRST FROST-FREE* 2-DOOR!

New 1953 Westinghouse FREEZER-REFRIGERATOR

. . . of course, it's electric!

Model TFE-114

*U. S. Patents 2,591,355 and 2,606,175

IT GIVES YOU BOTH . . .

✓ Completely Automatic Temperature Control in the Spacious Refrigerator

✓ 100% Automatic Defrosting in the Giant Zero-Cold 77-lb. Freezer

NO DEFROSTING TO DO IN THE FREEZER

Defrosting is completely automatic—exactly when and only when it's needed!

NO DEFROSTING TO DO IN THE REFRIGERATOR

Frost never forms here . . . temperatures are automatically kept as you want them!

SMALL DOWN PAYMENT

TERMS TO FIT YOUR BUDGET

PRINCESS ANNE PLUMBING and ELECTRICAL SUPPLIERS

INCORPORATED

PRINCESS ANNE, VA. TELEPHONE 250

VIRGINIA BEACH SUN-NEWS
Published each Thursday by the Beach Publishing Co., VIRGINIA BEACH, Va.
Fred A. Heyser, Publisher ... E. Victor Reinhold, Editor
Allie R. Mullins, Business Manager
Entered as second-class matter in the post office in Virginia Beach, Virginia, under the Act of March 3, 1879.
Subscription Rate: $3.00 per annum. Local advertising rates upon request.
Member Virginia Press Association.

THE DECISION

A significant point in the 13-page decision handed down by the three-judge tribunal in Virginia Beach's attempt to annex certain territory now in Princess Anne County is the phrase **"at this time"**. It leaves the door open, to some extent, for future expansion by the city.

However, now that the long awaited case has been heard and the city has been stymied in its attempt to gain more land it would be well to bring all services within the present city boundary up to par. And, the matter of annexation should rest for a long time to come.

The court's decision is undoubtedly one that resulted from a thorough study of the question from every conceivable point of view. That it denied the city in its annexation attempt can only be taken to mean that the city was not in a position to annex and that the territory it requested, as stated in the opinion, was not areas that left much room for expansion. The court took a very logical view in that a request for additional land area should be for land that is, at least, partially undeveloped. The court particularly took note of the almost complete development of North Virginia Beach.

The situation remains unchanged as a result of the court decision and the result is probably best for all concerned. The relationship between the City and the County is most amiable and the service arrangement between the two governments relative to the areas involved in the annexation proceedings is most satisfactory. The court's decision no doubt will displease some but by and large it will please the majority and the future will probably indicate the soundness of that decision.

Both the County and the City were ably represented in the case and both sides presented their case well. The three judges left no stone unturned in an effort to reach a decision and we commend all parties for the smooth handling of the matter.

SAD BUT TRUE

It is sad but true that the Administration has found the budget problem an even tougher nut than was expected. Hopes for an early balance of the budget and general tax reduction have faded like cut flowers in the sun. The Administration's supporters naturally attribute this, in large part at least, to the fiscal dirty work done by Mr. Eisenhower's immediate predecessors. Gleefully the Administration's opponents say that it is proof that the campaign pledges made by the victors were deceitful and impossible to realize.

Be that as it may, even the most earnest seekers of tax reductions, Senator Taft was among them, now say gloomily that they don't know when cuts can be made. It is commonly said that the big trouble is that major slashes must be primarily applied to military spending. And, in the present state of world affairs, the lawmakers are very wary of taking any chances with the defense set-up.

There is another phase to the matter, however, which is getting increasing attention now, though little has been done about it on a high government level. That is the extent to which government is participating in commercial business activity—often at a heavy loss. It's a good bet that relatively few people realize just how big an operator of business government has become.

Time magazine featured a revealing article on the subject in its July 13 issue. It begins: "How far has 'creeping socialism' crept? Farther than most businessmen think. The astounding fact is that the U. S. Government is now operating some 100 separate types of business enterprises in which it has sunk at least $40,000,000,000. Among other things, the government has become the nation's largest insurer, electric-power producer, lender, landlord, grain owner, warehouse operator and shipowner. It monopolizes the world's biggest potential new industry; atomic energy."

In some cases, Time continues, government went into business because of compelling national security reasons—atomic energy and synthetic rubber are examples of this. But government makes many a product—often at a cost higher than that which private enterprise could and would supply the product—which is in a very different category. Paint, rope, and boxes are examples in this field.

Time goes on to list some of the unnecessary losses that government business operations entail. It owns 122,000 housing units and operates them at a loss. It spends an average of $625 a lot to store the property of overseas servicemen in its own warehouses, whereas private warehouses, which have plenty of available space, could do the job for $97 per lot. In order to reclaim scrap iron, a naval air station spent $30,000 to install a press, even though there was a bigger private press nearby which could have taken care of all the scrap the base had in 10 days time. More than $43,000 was spent to haul scrap iron valued at about $4,300 from Alaska to California.

So it goes, down an apparently almost endless list. Time's conclusion seems to be very much in point: "When there is a will to get the government out of business, it can unquestionably be done. To do so, the new Administration will have to overcome all the resistance, obstruction, delay and evasion of the bureaucrat-at-bay . . . But the further it gets into the problem, the sooner it will learn that the only way to stop government in business is to stop it."

GREAT MOMENTS IN HISTORY

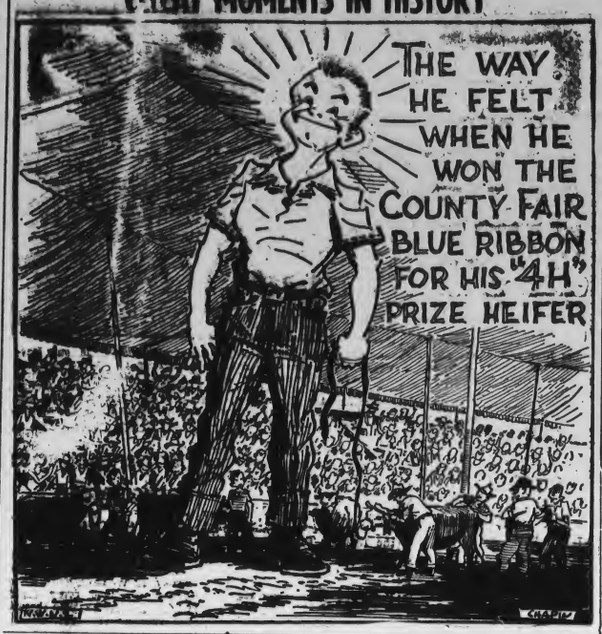

DALE CARNEGIE

★ Author of How to Stop Worrying and Start Living ★

Campbell L. Reed, R. F. D. No. 1, Canonsburg, Pennsylvania, was in combat with an infantry company in Germany during the last war, and seeing his friends get hit on either side of him—in front and to the rear—made him wonder when his time was coming. He felt that the law of averages would be pretty sure to catch up with him. He began to worry about dying.

Soon his stomach felt terrible, the cold sweat soaked his clothes, and before each action his feet felt as if they were incrased in concrete.

He didn't want to die! He was still young! He wanted to have a little fun in life, get married, raise a family.

Then he got to thinking. "Reedy, you're not what is known as a religious man, but you do believe in God, in Heaven, and in a life hereafter. And if Heaven is what they say it is, it wouldn't be so bad to die after all. If you have led a good life and go there, you will have no worries and existence will be wonderful. So death would be a promotion to Heaven."

Firmly believing this, he lost his fear of death!

He has applied the same line of thought in his civilian life since, and he realizes that when he gets down and out that the worst thing that could happen to him at any time would be a promotion to Heaven. So death can't be so bad after all!

MY PET PEEVE

By W. Scott Boyd

Now that it is election time, it is almost dangerous to get out upon the street.

I was strolling along the other day when a candidate got me cornered.

"Old buddy," says he, pounding me on the back and shaking my hand until my arm almost dropped off, "I hope you and your family are supporting me in my race."

"Well," says I, "That depends upon how you stand on the playground issue."

"I'm for it," says he. "Yes, sir, we're going to build a fine park, a public golf course, tennis courts, a swimming pool, an auditorium that will seat 5,000 people, a gymnasium, and outdoor fireplaces for picnics."

As the conversation continued we were joined by another candidate. A few more private citizens joined the circle. Thirteen more candidates walked up. My corner was getting extremely small.

"This," says I to myself, "is getting out of hand."

Then, with an innocence that I did not feel, I says, "It all sounds like socialism to me."

The roar that followed shook the street lights to their very foundation. Fifteen candidates and the same number of voters let loose a barrage of arguments. I ducked and retreated to my office. From the window I watched the crowd increase and the arguments become hotter. As I expected a punch was lahded, and the riot was on.

The final result: Eight candidates paid fines for disorderly conduct, seven apologized to the court for ill temper and bad judgment, and the voters went home happy and pleased with the entire performance.

Democracy in action is wonderful!

The 1952 world hops crops is estimated at 141,000,000 pounds, compared with 154,000,000 pounds in 1951, down 8.5 per cent.

The best machinery shield give no protection if it is not used.

Peach Crop Finds Good Market

Virginia peach growers likely will find improved market demand over last year — when the bottom dropped out of demand and prices almost overnight. A. H. Teske, horticulturist at VPI, says so far demand has been active and prices good for varieties from the early shipping areas.

Size and quality still will play an important part in keeping consumers interested in buying peaches. Steri-cooling to preserve quality until the fruit reaches the consumer is making outstanding progress. In fact, Teske reports, the trade is so well impressed with the results of steri-cooled peaches in the markets that several buyers, according to information some of the growers have reported, are not buying peaches that have not been steri-cooled.

As for apples, the national crop likely will be considerably below early estimates, which means less competition for Virginia growers.

Teske says it is not good business for the industry to depend on short crops to make money, just to lose it all and more besides when the supply of apples is average or above. A better marketing program is the answer, he believes.

Production costs on a bushel basis will be exceptionally high this year because of the short crop, and it will be necessary to reduce waste in the crop by every possible means to get the greatest returns. With labor at a premium and wages high, the use of sprays to keep the fruit on the trees until it can be harvested will be more important than ever this year.

Ropers Cabinet Shop
GENERAL CONTRACTOR
CABINETS MADE TO ORDER
FORMICA SINK TOPS, ETC.
PLASTIC TILE
RFD 2, Box 205, London Bridge
Phone: Va. Beach 261

"Titanic" Coming To Drive-In

One of the most electrifying and profoundly moving news stories of this century has been adapted for the screen by Twentieth Century-Fox in a stirring motion picture of human drama and glittering spectacle when "Titanic" opens on Tuesday at the Virginia Beach Drive-In Theatre with an impressive all-star cast including Clifton Webb, Barbara Stanwyck, Robert Wagner, Audrey Dalton, Thelma Ritter, Brian Aherne and Richard Basehart.

Heralded as the finest luxury liner ever to be set afloat, this colossus of the seas bustles with arrogant activity and happy excitement as her 2,229 socially prominent passengers jostle aboard in anticipation of a light-hearted maiden voyage slated to set new world records in speed and elegance.

Interest in what really happened and speculation over what could have been have never ceased since that clear night in April, 1912 when the Titanic collided with a mountain of ice.

Twentieth Century-Fox selected Charles Brackett, writer-producer, to meet the challenge of the first screening of the story which shook the world. Collaborating with Walter Reisch, and Richard Breen, they have chosen to contrast the over-all gaiety with the moods and cross-currents of individual desires and conflicts, utilized all available newsreels, eye-witness accounts as well as the actual blue prints of the ocean liner -- to create an authentic field for this human drama under the artistic direction of Jean Negulesco.

Clifton Webb and Barbara Stanwyck portray a couple about to separate after twenty years of marriage over divergent opinions on what's the basic for a meaningful, rich life. It is around their absorbing story that the stories of other passengers have been interwoven.

Proper heat treatment of garbage fed to livestock and poultry kills disease-producing organisms and can cut animal disease losses.

When poultry is in trouble from diseases or parasites its best to call in an experienced veterinarian.

SAINTS & SINNERS ENJOY OUTING

Members of the Charles H. Consolvo Tent of the Circus Saints and Sinners enjoyed a ladies night outing at the Surf Club Monday night.

Featured speaker for the joyous evening was former Governor Charles G. Hoffman, of New Jersey, who is also a member of the Circus Saints and Sinners.

Dr. Edward Myers, president of the Consolvo Tent, presided at the meeting which was followed by dancing under the stars.

READ THE CLASSIFIED ADS

TV SET OWNERS
PREPARE NOW FOR UHF!
Avoid costly antenna changes—get more stations by turning the antenna!
Install ALLIANCE TENNA-ROTOR
The only rotator assembly that "HOLDS UP" in winds to 90 M. P. H.*
*This type of wind is "the moment of bend" and not dead weight by wind gust.
ALLIANCE TENNA-ROTOR properly installed, offers strongest, lightest, safest installation. Makes fixed position antennas obsolete—aims one antenna on every station.
plus ALLIANCE THRUST BEARING BRACKET makes ideal combination for 4-bay antennas. Tenna-Rotor alone, will carry conventional two-bay antennas in 90 MPH winds!
ALLIANCE MANUFACTURING CO.
Alliance, Ohio
Weather-proof rotator unit—Bearing-lined
THRUST BEARING BRACKET $4.95
Automatic Radial Stop Price $44.95
HIRTZ T. V.
London Bridge, Va. Phone 2550

Southern Trailer Sales No. 2

"A MOBILE HOME FOR EVERY PREFERENCE"
Visit and talk with the friendly Bowens. Take advantage of the low overhead, and no salesman commission.
FEATURING THE A.B.C. COACH AND MOBILE CRUISER
Compare Our Prices - See The Difference
NEW Easy Terms USED
LICENSE NO. 1703
OCEANA, VA. PHONE 2797

ANNOUNCING THE OPENING of
Courthouse Beauty Salon
Budget beauty by operators trained in the structure, function and design of high fashion hair shaping and hair styling. For your convenience we will be open till 8 p. m. — For appointment Phone P. A. 671.
PRINCESS ANNE, VIRGINIA

THE WEATHER'S FINE DOWN HERE AND FILLET MIGNON WAS NEVER BETTER !
Come on down and bring the family, make it a most enjoyable week-end. Shore Drive Inn steak dinners are the finest served south of New York . . . Service folks who have traveled the world over tell us our steaks have no equal. They are delicious . . . they are wonderful, and once you enjoy one of these dinners you will join our list of thousands of regular customers. And if you like sea food our shore dinners will be nothing short of thrilling. Plan now to enjoy a week-end at the Shore Drive Inn, Shore Drive and Chesapeake Beach Road.—Adv.

ALPHIN MOTOR COMPANY
— Complete Service On All Makes Of Cars —
PICK-UP AND DELIVERY
Factory-Trained Mechanics
Princess Anne County's
ONLY AUTHORIZED MERCURY DEALER
914 Seventeenth Street Virginia Beach
Telephone 238

INFORMATION
on converting your present T. V. to receive UHF channels will be gladly given you — please call your NEW Beach Television Sales and Services Center . . . T. V. and Radio service exclusively.
T V SALES and SERVICES, Inc.
Phone 2402
308 17th Street
Louis L. Fox, Technician
J. B. (Jack) Bliley, Installations.

In Ancient Days Quality Alone Was The Essence Of All Things Today - Our Machine Age - Quality Plus Quantity Is The General Demand
"We Practice What We Preach"
So Says Teddy At The New
ROYAL RESTAURANT
2112 ATLANTIC AVE. BETWEEN 21ST 22ND STS.

Philadelphia BLENDED WHISKY
The straight whiskies in this product are 7 years old
35% straight whiskies, 65% grain neutral spirits
86.8 proof
$3.10 4/5 QT. $1.95 PINT
CONTINENTAL DISTILLING CORP., PHILA., PA.

OPPORTUNITY KNOCKS VIA CLASSIFIED ADS

IT'S A GIRL

By HANNAH SMITH

It was downright silly, after fourteen years, for Laura to break down and cry. That's what her husband Joe pointed out to her as he stood at the window with her looking out at the cause of her tears — their fourteen-year-old daughter, Rosalie. Not that anyone ever called her that. Ever since Rosalie was three and kicked the minister behind his pink clerical ear, she had been known to all and sundry as Butch.

"Butch." Laura took one more hopeless look at the jeanclad figure hanging upside down from the tree branch and groaned. "When I think how much I dreamed of having a girl!"

Lying there in bed, Laura had dreamed happily. Of pink pinafores, of dancing school and piano lessons, of fairy costumes for school plays.

When Butch was four, Laura had given the last of the ragged, grass-stained pinafores to the Good Will and bought six pairs of blue jeans with reinforced knees.

When Butch was eight, after the fist fight at the tap dance recital, Laura took her out of dancing school and let her take the swimming lessons she begged for.

And at eleven, in the sixth grade play, while the other little girls fluttered daintly in gilt-splashed white crepe paper, Butch had been the Hairy Ogre in a black wig, a foot-long beard and a mouthful of horrible snaggle teeth.

"I kept hoping and hoping," Laura said almost to herself, "that she'd grow out of it."

"I don't see why you're so upset all of a sudden," Joe said. "She's always been this way. What set you off right now?"

"Don't laugh, but I guess it was seeing that boy—the one who moved in next door yesterday. He's an awful good looking kid. In a couple of years—well, she could go to dances and—" She broke off, mopping fresh tears.

"Oh, well," Joe said, comfortingly if not convincingly. "Two years is a long time. She can change, I guess."

"Not Butch. When the other girls are dancing, she'll probably be under a car fixing a plugged gas line or—"

"This the new boy?" Joe asked as a tall, black-haired boy in grey flannels and a yellow sweater strolled toward the noisy group around the tree. Laura groaned and nodded. Just as the newcomer approached, Butch swung her legs above her head and did a neat double flip over the tree branch. Laura's groan stretched to a wail.

"Look at her! Just look, blonde hair a witch mop. Plaid shirt tail flying. Dirty jeans. And barefoot. Barefoot!"

"Watch out belowwww!" yelled Butch, letting go of the branch.

Laura shut her eyes. She turned her back to the window. "Butch," she whispered in tones of undiluted tragedy.

Joe was still watching. "Guess that flop shook her up a little," he said. "She's coming in."

The door opened. Ollie Williams was ahead. He was looking back over his shoulder, round-eyed. Over Butch's head, Laura saw that the other boys were staring at the pair in the doorway with the same round-eyed bewilderment. Laura stared, too.

The girl was leaning hard on the yellow shoulder. Her blue eyes looked wide, sweet, limpid. She seemed frail, small, even ethereal.

"Does it hurt much?" Ollie was asking, in a strange new voice.

"How many times do I have to tell you, Ollie Williams," said Laura's daughter, as the tall, dark-haired boy led her gently toward a chair, "that my name is Rosalie?"

Vandalism

(Continued from page 1)

ance and replacements is approximately $900,000. New signs cost an average of $10.00 each.

Looking for means of preventing the heavy loss of highway funds, the research group is trying to determine what attracts such acts of vandalism. They checked on height, size, material in the sign, location and age, and even consulted Psychologist R. H. Henneman of the University of Virginia. Further studies are expected to point the way for changes in future erections to curb the destruction.

Under State law, there is a heavy penalty provided for the willful destruction of public property. The guilty offender may be fined up to $500 and sentenced to serve as much as a year in jail.

THE BAFFLES By Mahoney

MAYOR McGUP By John Jarvis

Legal Notices

Commonwealth of Virginia,
In the Clerk's Office of the Circuit Court of the County of Princess Anne, on the 10th day of August, 1953.

Victoria L. Newbold, Plaintiff,
against
Clarence J. Newbold, Defendant
Order of Publication

The object of this suit is to obtain a divorce a mensa et thoro to be later merged into a divorce a vinculo matrimonii from the said defendant, upon the grounds of wilful desertion.

And an affidavit having been made and filed that the defendant is not a resident of the State of Virginia, the last known post office address being: U. S. S. Cabot, c/o F. P. O., New York, New York.

It is ordered that he do appear here within ten (10) days after due publication hereof, and do what may be necessary to protect his interest in this suit.

A Copy—Teste:
John V. Fentress, Clerk.
By: E. H. Atwood, D. C.
Richard G. Brydges, p. q.
8-13-4t

Commonwealth of Virginia,
In the Clerk's Office of the Circuit Court of the County of Princess Anne, on the 30th day of July, 1953.

Elizabeth W. Kirn, Plaintiff,
against
Henry Kirn, Jr., Defendant.
Order of Publication

...The object of this suit is to obtain a vinculo matrimonii from the said defendant, upon the grounds of wilful desertion for a period of more than one year.

And an affidavit having been made and filed —that the defendant is not a resident of the State of Virginia, the last known post office address being;
Pierce County, Longbranch, Washington.

It is ordered that he do appear here within ten (10) days after due publication hereof, and do what may be necessary to protect his interest in this suit.

A Copy—Teste:
John V. Fentress, Clerk
By E. H. Atwood, D. C.
Richard G. Brydges, P. Q.
8-6-4t

Commonwealth of Virginia,
In the Clerk's Office of the Circuit Court of the County of Princess Anne, on the 18th day of July, 1953.

LANNIE MORRISON,
Plaintiff,
against
DOROTHY HINES MORRISON
Defendant.
Order of Publication

The object of this suit is to obtain a divorce a vinculo matrimonii from the said defendant, upon the grounds of desertion for a period of more than one year.

And an affidavit having been made and filed that the defendant is not a resident of the State of Virginia, the last known post office address being:
General Delivery, Knoxville, Tennessee.

It is ordered that she do appear here within ten (10) days after due publication hereof, and do what may be necessary to protect her interest in this suit.

A Copy—Teste:
John V. Fentress, Clerk
By E. H. Atwood, D. C.
Kellam & Kellam, p. q.
7-23-4t

ZONING NOTICE
CITY OF VIRGINIA BEACH

Re: Application for re-zoning of lots 2, 3 and 4, Block 101, N. E. Corner of Baltic & 30th Street, from Residence "B" to Business District.

A public hearing on the above application will be held at the City Council Chamber on Friday August 28th, 1953 at 8:00 P. M. The applicant, Stanley Gross, proposes to construct on the said property a two story brick store and office building.

All interested parties are invited to attend.

Signed:
W. H. Terry, Jr.,
Chairman Zoning Board
8-13-2t

Commonwealth of Virginia,
In the Clerk's Office of the Circuit Court of the County of Princess Anne, on the 18th day of July, 1953.

AMANDA PERRY EVANS
Plaintiff,
against
HARDEN J. EVANS
Defendant.
Order of Publication

The object of this suit is to obtain a divorce a mensa et thoro later to be merged into a vinculo matrimonii, from the said defendant, upon the grounds of desertion.

And an affidavit having been made and filed that the defendant is not a resident of the State of Virginia, the last known post office address being:
P. O. Box 398, Oceana, Virginia.

CLASSIFIED AD RATES

Minimum, one insertion, 75—up to 25 words. 3c for each additional word. Additional insertions 50c each. Display classified rates on request.

Copy for Classified Ads should be in our office by 5 p. m. Tuesday for current week.

All rates quoted are cash in advance.

Let our Ad-visor help you with your ad. Just call 1877.

Articles For Rent

VACUUM CLEANERS for rent, by the day. Biley's, 318 17th Street. Telephone 1213. 4-17-tf

FOR RENT—By the day, electric floor polisher. Call Biley's, Inc., 318 17th Street. Phone Virginia Beach 1213. 1-18-tf

Real Estate for Sale

FOR SALE: Two bedroom house on lot 120x65. Good condition, beautifully landscaped, Oceana Village, approximatey two blocks from Air Station Gate. T. R. Liles, 202 North Streamline Drive, Oceana 7-303tp

Articles For Sale

FOR SALE: Sacrifice studio couch, green wool 9x12 rug excellent condition; maple bed coil springs, innerspring mattress. Call 422-R. 8-13-1t

FOR SALE: Electric stove, 4 years old, good condition, has deep well cooker and storage drawers. Price $50.00. Call 1128-W. 8-13-1tp

FOR SALE: Walnut dining room suite, 9 pieces $50. Phone 446. 8-13-2t

FOR SALE: 408 Norfolk Avenue. Four bedroom bungalow, near school, large front yard with picket fence, landscaped. Price $12,500. Phone 1208-R. 8-13-1t

ED SULLIVAN SAYS
before buying any used car, see your
LINCOLN-MERCURY dealer for a
SAFE BUY!

It is ordered that he do appear here within ten (10) days after due publication hereof, and do what may be necessary to protect his interest in this suit.

A Copy—Teste:
John V. Fentress, Clerk
By E. H. Atwood, D. C.
Robert Lee Simpson, p. q.
7-23-4t

Commonwealth of Virginia,
In the Clerk's Office of the Circuit Court of the County of Princess Anne, on the 6th day of August, 1953.

Birdie Gilbert Harding, Plaintiff
Against
Grayson H. Harding, Defendant
Order of Publication

The object of this suit is to obtain a divorce a mensa et thoro to be later merged into a divorce a vinculo matrimonii as permitted by law.

And an affidavit having been made and filed that the defendant is not a resident of the State of Virginia, the last known post office address being: Sycamore Plantation, Edenton, North Carolina.

It is ordered that he do appear here within ten (10) days after due publication hereof, and do what may be necessary to protect his interest in this suit.

A Copy—Teste:
John V. Fentress, Clerk
By E. H. Atwood, D. C
Woodward, Agelasto, Ward and Jarvis, P. Q. 8-13-4t

ZONING NOTICE
CITY OF VIRGINIA BEACH

Re: Application for a Special Permit to Construct on lots 10 11, 12, 13, and 14, Block "A" N. E. Corner of Atlantic Avenue and 14th Street, a Twelve Unit Motel.

A public hearing will be held on the above application on Friday evening, August 28th, 1953 at 8:00 P. M. in the City Council Chamber. This application made by Tourist Haven, Inc., proposes the construction of a one story brick veneer building.

All interested parties are invited to attend.

Signed:
W. H. Terry, Jr.,
Chairman Zoning Board
8-13-2t

Cash in on good late summer and earlyfall egg prices by keeping your hens as long as they'll lay while pullet egg size is coming up.

FARMS-ESTATES

WHITT G. SESSOMS
Va. Beach 1821 Norfolk 21204

FOR SALE: House Trailer. '49 Spartanette, 25 ft. Twin beds, electric box, new stove, excellent condition inside and out. $1,800. Lot 26, Trailer City Park, Virginia Beach Blvd. Mr. B. C. Higgins. 8-13-1t

FOR SALE: Bedroom suite, cherry mahogany, 6 pieces. $150. Practically new. Call 2544-M 8-13-1t

FOR SALE: Save - Buy during big Sale. Televisions, Washers, Ranges, Refrigerators, Dryers, Small Appliances. Phone 153 days - 1620 nites. C. E. Hobeck Appliances, 31st Street, Virginia Beach, Va. 7-30-3t

FOR SALE: One used cement mixer, equipped with ½ hsp. Wagner electric motor. $50.00. Call 2647-J 8-13-3t

FOR SALE: Three metal beds coil springs, innerspring mattresses. Also gas stove. Phone 2671-W. 8-13-1tp

FOR SALE: Westinghouse Automatic Washer, used slightly $50.00. Phone 1813. 8-13-3t

FOR SALE: One full size 26" girl's bicycle in good condition $22.00. One English style 26" girl's bicycle, two year's old, $28.00. Phone 1956-M 8-13-1t

FOR SALE: Complete house of furniture, consisting of two bedrooms, living room, dining room and kitchen. Will sell as a whole or separately. Call 1929-R. 8-13-3

FOR SALE—Venetian blinds. Installed. Guaranteed. Free estimates. Call Shelly's Furniture, Va. Beach 3159. 1-15-tf

FOR SALE—Aluminum storm doors and windows. Installed. Guaranteed. Free estimates. Call Shelly's Furniture, Va. Beach 3159. 1-15-tf

FOR SALE—V-belts, ice trays, defrosting trays, door gaskets and other refrigeration supplies. W. C. Johnson, Refrigeration, 322 17th Street, Phone Virginia Beach 1465. 1-11-tf

PUBLIC AUCTION: Sale of household furniture. Saturday, August 15th at 10:30 a. m. On the premises of 113 74th Street, Virginia Beach. I will sell for the owner the furnishings of the seven room cottage consisting of Bedroom, Living room, Dining room and Porch furniture, practically new Gas Range and Electric Refrigerator.
George D. Gilbert,
Auctioneer.

Shop for the WHOLE FAMILY at the only DEPT. STORE on the Beach
THE OUTLET
2018 Atlantic Ave.
Telephone Va. Beach 718

FOR SALE—Plastic tiles. Installed. Guaranteed. Free estimates. Call Shelly's Furniture, Va. Beach 3159. 3-5-tf

FOR SALE: 30 per cent off. Air Conditioners. Only two left. Call 153 days or John Taliaferro, nights 1620. 7-30-3t

FOR SALE: 21" Admiral Console, ready for UHF. Regular price $309.95, Sale price $220.00. Telephone 2570. 7-30-3t

FOR SALE: Bassinette, folding legs, plastic cover and pad $10.00. 44 Air Station Drive Oceana Village. 8-6-1t

FOR SALE—Antique pine and tuilp wood secretary. Maple tester bed. Phone 2437-W. 2-12-tf

Wanted to Buy

WANT TO BUY—Household furniture and furnishings. Telephone Va. Beach 1991 or 2246-M. 4-3-tf

Wanted to Rent

WANTED: To rent 2 bedroom house or apartment. Can be furnished or unfurnished. Will not pay more than $60 furnished, or $50 unfurnished. See Edward T. Harrelson at The Sun-News. 8-13-tf

BAKED ENAMEL
AUTO PAINTING
24 Hour Service
$49.50 UP
— One Year Guarantee —
JAMES BROS. MOTOR CO.
Oceana, Va. Phone 1382

Real Estate For Rent

FOR RENT: On Ocean Front, Rooms $10 and $15 a week, balance of season. Call 3092-J. 8-13-1t

FOR RENT: Modern attractive four bedroom, two bath, house. Large living room, dining room, kitchen, screened porch, attached garage. North end. 1½ blocks from ocean. Excellent neighborhood, good school bus connections. Available September, yearly rental. $150 a month. Call Va. Beach 565-J 8-13-1t

FOR RENT: Furnished two bedroom bungalow. $75.00 year round rental. 413 19th St. Phone 1875-W. 8-13-1t

FOR RENT: Harley Apartments, 2405 Pacific Avenue. Two bedroom furnished apartment, by week or month. Phone 1044 7-30-1t

FOR RENT: 319 - 34th Street. Beautiful 2 bedroom apartment. One and one-half baths. Screened porch furnished for living and dining., Living room and kitchen. Private entrance. Open porch. Two and one-half blocks from ocean. Available after August 14th. Phone 320. 8-6-3t

FOR RENT: Apartments, One 2 room kitchenette and bath furnished. One 3 room and bath, unfurnished. Both newly decorated. Furnace heat. Close to Oceana Shopping Center. Call 42-J-2. 8-13-1t

FOR RENT: North Virginia Beach. Five room unfurnished apartment, ranch type. Year round rate. Also five room unfurnished apartment in downtown Virginia Beach. Contact H. G. Moore, a Virginia Beach Realtor. Phoge 362 8-6-1t

FOR RENT: Modern five room apartment, furnished, centrally located. No pets. Phone Mr. Howren, Virginia Beach 478. 7-30-tfn

FOR RENT: Two bedroom unfurnished apartment. Yearly rental. Phone 510. 8-13-1t

FOR RENT: New two bedroom furnished bungalow, forced air heating, year round rental. Available September 8th. Call Mrs. Jack Osmond. Virginia Beach 2647-J. 8-13-3t

FOR RENT: Three room furnished apartment, plus utilities furnished. 207 W. 79th St. Year round. Phone 2602 8-13-1t

FOR RENT: Two stores for rent. September 1st. Whitehead Building, 16th Street, Virginia Beach. Apply Tourist Haven Hotel. Telephone 343. 8-13-tfn

FOR RENT: Apartment in Hartdail - 20th Street. By week or month. Year around rentals October 1. $71.50 per month Call 3092-J. 8-13-1t

We specialize in repairing both power and hand lawnmowers. Also motor re-conditioning, sewing machine repairing and tool grinding. Joe E. Elliott, Birdneck Road. Telephone Va. Beach 1869-W. 6-5

CARPENTRY—REPAIRING
ANY KIND
Alterations — Additions
Attics Finished, etc.
NO JOB TOO SMALL
All Work Guaranteed
Phone Va. Beach 3193-J

WELLS DRILLED
DEEP OR SHALLOW
CALL FOR ESTIMATE
HENRY J. HERSHBERGER
NORFOLK 52937
2-19-tf

FOR RENT: One large bedroom, kitchen privileges. Yearly rental. Phone 1147-W. 8-6-3

FOR RENT: Two nice rooms in private home, kitchen privileges if desired. Reasonable. 2416 Arctic Avenue. 7-30tfn

Help Wanted

HELP WANTED: Taxi drivers, male. Good pay, permanent position, pleasant working conditions. Local resident preferred. Phone Virginia Beach 478. Ask for Mr. Howren. 8-28-tfn

HELP WANTED: Curb girl. Night work. Good tips every night. Phone Virginia Beach 2612. 7-30-3t

HELP WANTED

Chef, experienced only. For new restaurant in Southland to open about September 8th. Experience and references required and attach photo if possible. Write P. O. Box 420 Norfolk, Va. 8-13-1t

HELP WANTED: Men wanted for special police work. Must have excellent references. Apply to John A. Rainey Dective Agency, 3106 Pacific Ave. Phone 1264. 7-30-tfn

Lost and Found

LOST: Puppy, four months old. Part bird dog. Grey and black with some brown. Disappeared around 5 p. m. Monday from 83rd Street. Had chain choke but no identification. Reward. Phone 3042. 8-13-1t

Instruction—Schools

PIXIE HAVEN nursery school and kindergarten. Mayflower Apartments. Ages 3 to 6 years. Hours 8 to 12. Phone Va. Beach 2[illegible] mornings. Will re-open Sept. 8 6-4-tf

REGISTRATIONS are now being taken for children 3 to 5 years of age in Nursery and Kindergarten at First Baptist Church. Please call 2638, 2552-W or 2171-W. 6-11-tf

KEMPSVILLE Kindergarten: Ages 4, 5, and 5½. 9 until noon, at the Kempsville Community House; Call Mr. H. F. Tyler 5-6036 or Mrs. R. E. Dorr 4-0093. 8-13-1t

Miscellaneous

DRESSMAKING: All types, call 1211-W 7-23-[illegible]

SERVICE—We service all types commercial and household refrigerators. Dealer for Frigidaire, Commercial and Westinghouse. W. C. Johnson Refrigeration, 322 17th St., Virginia Beach. Telephone Va. Beach 1465. 4-3-[illegible]

PAINTING
MINOR REPAIRS
DECORATING
Large or Small Jobs
NEW SHOP OPEN AT 1803 ATLANTIC AVENUE
Lee Roy Ammons
Phone 2010 or 2984-W

RADIO AND TV REPAIR
• Prompt Service
• 90-day Guarantee on All Work
BLILEY'S Inc.
318 17th St. Phone 127[illegible]

FOR SALE

3 CHEVROLET SCHOOL BUSES, 48 PASSENGER

1 DODGE TRUCK

May be seen at County School Board Garage, Oceana High School 7 a. m. — 3:30 p. m. Sealed bids will be received on any or all units until September 1 — Princess Anne County School Board, F. W. Cox, Superintendent.

SHIELD YOUR LOVED ONES against sudden money emergencies. Open a Savings Account here and build up a cash reserve to take care of the future. We help strengthen that protection by adding liberal earnings to your account twice yearly. Start saving for security NOW!

SAVINGS INSURED SAFE TO $10,000

Saving's looks good at
Virginia Beach Federal
SAVINGS AND LOAN ASSOCIATION
Current Dividend Rate 3%
202 - 16TH STREET PHONE 26

REAL ESTATE LOANS
• BUYING
• BUILDING
• REPAIRING
• REFINANCING
[INSURED SAVINGS]
BERKLEY PERMANENT
Building and Loan Association
112 W. York St. NORFOLK, VA. Phone [illegible]

• Home Demonstration News •

By MRS. ELIZABETH DEAL

It is a pleasure to be in Princess Anne County as a representative of the Extension Service. I am looking forward to helping the people of Princess Anne through this column, club meetings, and other ways that I can.

For todays column I have some new information which I hope will be of help.

"Can fluid milk be frozen at home successfully?" This question from home-freezer owners comes frequently to the U. S. Department of Agriculture. Many would like the convenience of having a supply of "drinking milk" on hand to save a trip to the store when company arrives or when the supply left by the milkman runs short over a week-end, for example.

Dairy specialists of the Department say that homogenized milk may be frozen conveniently in the paraffined containers in which it sells. In freezing, the milk may bulge the sides of the containers slightly but there is enough headspace so that it won't break the seal. In a good freezer the milk should freeze solid within a few hours and then, if held at zero F. should keep its good flavor up to abount a month. Don't try to freeze milk in bottles because expansion during freezing will push up the cap and in addition there is danger of breakage.

Freezing milk that has not been homogenized breaks down its natural emulsion so that when thawed it will not have the same consistency—it will separate into flaky particles and fat globules.

TOMATO SALADS

Tomatoes—rich in vitamin C, bright in color and refreshing in flavor—are always popular for salads at this time of the year when gardens and local markets often offer them vine-ripened.

Here is a handsome and hearty salad suggested by the Bureau of Human Nutrition and Home Economics, U. S. Department of Agriculture.

Tomato Flower Salad. Ingredients: 6 chilled tomatoes; lettuce; ½ cup chopped celery; ½ cup chopped cucumber; 1 tablespoon minced onion; 1 tablespoon chopped green pepper; 2 hard-cooked eggs, chopped; 2 tablespoons mayonnaise or cooked salad dressing; 1 teaspoon salt; pepper.

To make: Cut stem ends from tomatoes. Cut tomatoes four times from the top almost through the bottom to form eight attached "petals." Spread petals apart on the lettuce. Combine other ingredients and put filling in centers of the "flowers." Chill. (One-half cup of cottage cheese may be used in place of eggs.)

For a meat filling: Combine 1 cup diced cooked meat; 1 cup diced cooked potatoes; 1 tablespoon minced onion; and 2 tablespoons chopped green pepper. Add salt, pepper and dressing as above.

Registration at VB High School September 2-3

Virginia Beach High School will have registration day for new students September 2nd and 3rd from 9 a. m. to 12 noon.

Students who have not registered are requested to come to the school on those days and register.

Students who attended Virginia Beach High School last year do not come until September 11.

All students who did not attend Virginia Beach High School last year are expected to come to the school September 2nd or 3rd to register.

In addition, the August list of plentifuls includes frying chickens; fresh fish; ice cream, milk and other dairy products; potatoes; locally grown fresh vegetables; lard; vegetable shortening, salad oils, and tabe fats.

Mrs. Deal Takes Up Duties Here

Mrs. Elizabeth Dixon Deal is the new Princess Anne County Home Demonstration agent succeeding Miss Jane Craig, who resigned in July.

The new agent is a native of Portsmouth and comes to her new work from Stetson University in DeLand, Florida.

Mrs. Deal received her early education in the public schools of Norfolk and she is a graduate of Madison College, Harrisonburg, Virginia. She did advance study at Stetson University.

Mrs. Deal is married and has two children, Kay and Donald. She served one month as assistant agent in Norfolk County.

New TV Store Opens at Beach

A new TV Sales and Service store has opened at 308 17th Street that offers complete radio and television service.

Louis L. Fox, formerly in charge of the radio and television department of a local TV and radio dealer, is owner of the new firm.

Fox has announced that his firm is equipped to give complete service and to convert from UHF to VHF.

The mission of the Navy is to secure the incomparable highways o fthe globe — the sealness — for our own use and the use of our allies.

LADIES' TAILORING and ALTERATIONS

QUICK SERVICE
WORK GUARANTEED

Telephone 2865
NEEDLECRAFT SHOP
306 22nd St. Virginia Beach

CHARLOTTESVILLE BAND CONCERT AT SEASIDE PARK

The Charlottesville Municipal Band, organized in 1922, will give a free concert on the bandstand in front of Seaside Park at 7:30 P. M., Friday, August 14.

The 55 piece band, under the direction of M. L. Brown was engaged thru the joint cooperation of the Charlottesville and Virginia Beach Chamber of Commerce.

The band has appeared in many major cities on tour . . . and will provide a free concert to the public on the beach directly in front of Seaside Park at 31st Street.

'Common Glory' Has Best Season

After seven seasons, Virginia's original outdoor drama is having the best repeat performance year in its history.

According to Allen R. Matthews executive vice-president of the Jamestown Corporation, attendance at "The Common Glory" for the first half of the 1953 season is 23 per cent ahead of last year and promises to exceed all other seasons except the first.

Sometime this month ticket sales will go into the second half million. That means "The Common Glory" has outdrawn all drama attractions in the history of Virginia.

From the critics' point of view, this year's production retains the freshness and appeal of the original production while having gained a professional polish from its past experience.

Paul Green's saga of our nation's birth has been presented annually since 1947 in the amphitheatre overlooking Lake Matoaka. Covering every form of the drama — dance and song in addition to character acting — to unfold the heroic story of our first struggle for liberty, "The Common Glory" offers fast moving, varied and at the same time well integrated theatre.

Performances will continue nightly except Mondays through September 6.

Dorothy Miller Named Delegate

The Virginia Beach Chapter, Women of the Moose, will be represented by Dorothy C. Miller at Loyal Order of the Moose Convention to be held August 15th thru the 21st in Miami, Fla.

Mrs. Thomas N. Fletcher, Senior Regent, will have an executive meeting on Monday night at 422 23rd Street, Virginia Beach. Mrs. Montford Hineline, Publicity Chairman, will be the hostess at the committee meeting to be held at her home in Oceana on August 12th at 8:00 p. m. All chairmen and co-workers are urged to attend the regular chapter meeting on Thursday night, Moose Hall, 17th street, extended.

Mooseheart Alumni chairman, Mrs. Thomas N. Bunting, held a committee meeting in the Lobby of the Strand Hotel on Monday night, August 10th at 8:00 p. m. Refreshments were served following the meeting.

READ THE CLASSIFIED ADS

ANNOUNCING THE OPENING
of
Courthouse Beauty Salon
Budget beauty by operators trained in the structure, function and design of high fashion hair shaping and hair styling. For your convenience we will be open till 8 p. m. — For appointment Phone P. A. 671.
PRINCESS ANNE, VIRGINIA

A&P

Combination Offer!
OUR OWN TEA
½ lb. pkg. plus ¼ lb. pkg both for
49c

JANE PARKER
ANGEL FOOD CAKE
each
59c

JANE PARKER
PEACH PIE
each
49c

CRISCO
3 lb. can
89c

OCTAGON
LAUNDRY SOAP
3 Giant Cakes
23c

PLANTERS
COCKTAIL PEANUTS
8 oz. can
33c

OLD DUTCH
CLEANSER
2 cans
25c

BURNETT'S
INSTANT PUDDINGS
3 pkgs.
40c

SPRY
2 lb. can
89l

GREENWOOD'S
HARVARD BEETS
16 oz. can
19c

VEL
Large Pkg.
30c

Extra Good Eating — Extra Big Value! 7-inch Cut

RIB BEEF ROAST — ONE PRICE NONE PRICED HIGHER — LB. 59c
GROUND BEEF — FRESHLY GROUND ONE PRICE NONE PRICED HIGHER — LB. 39c

BUY THE PIECE YOU WANT
Fresh Cut Up
FRYERS
BREASTS LB. 93c
LEGS LB. 83c
WINGS ..... lb. 41c
BACKS ..... lb. 15c

PLATE — Bone In
STEWING BEEF LB. 19c
SHOULDER — Bone In
VEAL ROAST LB. 35c
GROUND
VEAL PATTIES LB. 49c
ARMOUR'S STAR
FRANKS LB. 47c

BARTLETT PEARS Ripe Juicy 2 LBS. 27c
WHITE GRAPES Seedless LB. 25c
GREEN BEANS Fancy Hand Graded 2 LBS. 23c
SWEET POTATOES Louisiana Yams 3 LBS. 29c
PASCAL — Large eStalks CELERY 2 FOR 25c
GREEN CABBAGE LB. 5c
GREEN Pie Apples 2 LBS. 25c
THIN SLICING Cucumbers 3 FOR 19c
FRESH BLACK-EYE PEAS 2 LBS. 29c
U.S. No. 1 WHITE Potatoes 10-LB. BAG 35c

PRESERVES ANN PAGE — STRAWBERRY 2-LB. JAR 69c
MAYONNAISE ANN PAGE PINT JAR 31c
PEANUT BUTTER ANN PAGE 12-OZ. GLASS 31c
SPAGHETTI ANN PAGE — PREPARED 2 15½-OZ. CANS 25c
PINEAPPLE SULTANA — SLICED 20-OZ. CAN 23c
SUGAR SNACKS KELLOGG'S 6-OZ. PKG. 17c
FANCY PEAS A & P 16-OZ. CAN 21c
LUNCHEON MEAT CANADIAN PORK 12-OZ. CAN 35c
PREM or TREET 12-OZ. CAN 47c
ORANGE JUICE FLORIDA 46-OZ. CAN 31c
CORN FLAKES KELLOGG'S 8-OZ. PKG. 16c
RITZ CRACKERS LB. PKG. 35c
Gold Medal FLOUR 10-LB. BAG 97c
RED KIDNEY BEANS SULTANA 2 16-OZ. CANS 25c
EVAP. MILK WHITE HOUSE 4 TALL CANS 51c

Advertisement

From where I sit ... by Joe Marsh

HARVESTING A BETTER AMERICA

Rubbed my eyes yesterday when I saw Hap Jackson's truck in Biff Morgan's alfalfa field . . . helping Biff get in his cutting.

Since they've been carrying on a friendly argument for years (over how much fertilizer to use per acre of alfalfa), I had to ask Hap what was going on.

"Got my own crop in safely last week," he says. "And since Biff's boy is at the summer encampment of the National Guard, I figured the least I could do was to help him out. After all," Hap went on, "there's no argument over how important the National Guard is to all of us."

From where I sit, a fellow like me, who's too old to get in the Guard, can still vote, do a turn at jury duty, and respect others' rights. Even a little thing like respecting a neighbor's right to have, say, beer or buttermilk at dinner is important if we want to keep America strong. We have to be on "guard" in more ways than one these days!

Joe Marsh

Copyright, 1952, United States Brewers Foundation

VIRGINIA BEACH GROCERY
U. S. COMMERCIAL
Chuck Roast of Beef
29c per pound
FREE DELIVERY on all orders of $5.00 or more
FOR YOUR SHOPPING CONVENIENCE
WE WILL REMAIN OPEN SEVEN DAYS A WEEK
TILL MIDNIGHT
17TH & ATLANTIC AVE. VA. BEACH

TRADE
versus
CONVERT!
(Let HESTER help you decide)
MOTOROLA
ALL CHANNEL UHF — VHF 21"

FOR THE LOW, LOW COMPLETE PRICE $269.95
BIG Trade-In Allowance — Balance on EASY Terms
or
U H F ALL CHANNEL TUNER

ONLY $49.95 (works on any make set)
Terms can be arranged for tuner and antenna.
For More Information Call 2293
DIAL 2293 VIRGINIA BEACH
HESTERS TELEVISION

BIG SALE
ENTIRE STOCK REDUCED
With Few Exceptions
FOR DETAILS--SEE
THE VIRGINIAN-PILOT
SUNDAY, AUGUST 16th.
Cofer's Inc.
OF VIRGINIA BEACH
3426 ATLANTIC AVENUE — PHONE 2992

VIRGINIA BEACH SUN-NEWS

VOLUME XXVIII. NO. 33 — VIRGINIA BEACH, VIRGINIA, THURSDAY, AUGUST 13, 1953 — SECTION TWO

AGRICULTURAL NOTES

By JOHN O. HART, County Farm Agent

GRAIN STORAGE PRESENTS PROBLEM FOR FARMERS OF COUNTY

Let's take a look at the grain storage situation for this fall. This year our farmers in Princess Anne County may very well be faced with the "Tightest Storage Situation in Years". If we don't have storage space available when harvest time arrives we can't expect to receive support prices for our county corn and soybean crops. In order to discuss this general problem and also to urge the production of insect-free grain, Doctor J. O. Rowell, Extension Specialist from VPI, has called an open meeting for August 20th. The group will meet at King's Fork School, four miles North of Suffolk, promptly at 10 a. m.

Our local millers, grain, feed and seed dealers, professional agriculture workers, insecticide dealers, and farmers are urged to attend. An excellent progam has been woked out including speakers representing the VPI Extension Service, the Food and Drug Commission, and the Virginia Department of Agriculture.

I would strongly urge that a large group of our County farmers make their plans to attend. This meeting may very well assist us in receiving a fair price for our grain crops this fall.

HERSHBERGER LEADS D.H.I.A. IN PA COUNTY

A. J. Hershberger, one of our leading County dairymen, has succeded in leading the Southampton and Princess Anne D.H.I.A. Association for the second month in succession. According to the June and July reports from Virgil "Pete" Miller, our local supervisor, Andy Hershberger's herd produced an average of 1,154 pounds of milk and 42.1 pounds of butterfat during June and 1,016 pounds of milk and 36.6 pounds of butterfat for the month of July.

Two other Princess Anne herds shared the runner up position for the two months in average milk production. During the month of June, the herd of A. E. Conrad and Son produced 994 pounds of milk and the herd of Melchor and Fairbanks had an average of 904 pounds of milk for July.

The Southampton and Princess Anne D.H.I.A. Association is made up of eight Princess Anne herds, one from Nansemond County, and six from Southampton County. We should all be proud of the excellent job that our County D.H.I.A. members are doing in this testing program. D.H.I.A. records give our dairymen a basis on which they can intelligently manage and feed their herds.

GOOD AND BAD POINTS OF ROCK PHOSPHATE SHOULD BE KNOWN

A change in the Virginia fertilizer law passed by the general assembly in 1952 has legalized the sale of Rock Phosphate here in Princess Anne. It is important that our County farmers understand the good and bad points of this fertilizer. You can then intelligently decided whether or not it is to your advantage to use this form of phosphate.

Rock Phosphate is a finely ground rock material which may be applied to the soil without further processing or treatment. The supplies that are available in this County usually contain from 30 to 33 per cent phosphoric acid. Of this amount only 3 to 5 per cent is available during the first year. Fine grinding of rock phosphate is essential if it is to be used satisfactory as a fertilizer material. The grinding, however, increases the cost of the material. It is not economically to grind it so that more than 85 to 90 per cent will pass through a 200 mesh screen, but all of it should pass

(Continued on page 5)

Special Events Mark Theatre's 3rd Anniversary

The Virginia Beach Drive-In Theatre is celebrating its 3rd Anniversary this week, and is highlighting its anniversary week with a big birthday party on Friday night, August 14.

A special Anniversary double bill is being presented "Bloodhounds of Broadway", in technicolor, starring Mitzi Gaynor and Scott Brady plus "Fixed Bayonets," starring Richard Basehart and Michael O'Shea.

In addition a giant birthday cake from the famous Mrs. Moore's Bakery will be served to the audience. Also there will be a gift package for each car attending the Friday night show.

The Virginia Beach Drive-In Theatre is proud of its growth during its three years of operation, and wishes to express its appreciation to its many patrons.

Circuit Court Docket

The following cases will be tried in Princess Ann Circuit Court, beginning on the 13th of August.

Commonwealth vs. the following:

Thomas E. Deagle, Storebreaking four counts.

Lottie Kinley, Grand Larceny.

Theodore Lee, Grand Larceny.

Conrad O. Campbell, Grand Larceny.

Willie Armstrong, Hit and Run.

Willie M. Johnson vs. Leroy Wright.

Saturday, August 15th.

(Continued on page 5)

ON THE BAND WAGON

An oldtime favorite, dancing and singing star Fred Astaire is shown with a new partner, Cyd Charisse, in the exciting musical, "Band Wagon," which open a four day run at the Beach Theatre next Wednesday.

Bloodmobile Here Monday; Agencies Work for Donors

Summer Series Of Swim Classes Ends Tomorrow

Swimming and water safety activities currently being sponsired by Princess Anne County Chapter, American Red Cross, will be concluded for this summer on Friday it was announced today by Harold B. Kellem, chapter chairman. On that day the last group of some 700 boys and girls will splash in the Surf Club Pool on Atlantic Avenue for their final swimming lessons.

Since June 15, Navy Chief George Jones has been conducting swimming lessons during his off hours from duty with the Virginia Beach Shore Patrol. However, Jones is on duty as gunnery instructer at the U. S. N. Fleet Air Defense Training Center Dam Neck. His commanding officer, Captain H. F. Crist, USN, already has given him special permission to remain an extra month on Shore Patrol so he would be able to complete the instruction of all beginners. Now Jones' regular duties necessitate his return to Dam Neck bringing to an end any additional swimming activities.

To placate the boys and girls

(Continued on page 5)

Determined to equal if not surpass the previous high of 126 pints of blood a group of volunteer Red Cross workers have pledged themselves each to be responsible for bringing three donors when the Civitan Club sponsored Red Cross Bloodmobile comes to Virginia Beach next Monday. The volunteers under the direction of their new chairman, Mrs. Arthur Hill, head of the Red Cross blood program, are resorting to door to door canvassing and telephoning to raise the number of donors. Working with Mrs. Hill are Mrs. Philip Walker, Mrs. H. F. Crist, Mrs. Joyce Hudson, Mrs. H. T. Johnson, Mrs. Fred Leman, Mrs. Floyd Patrick, Mrs. Spencer Butts, Mrs. J. Malcolm Firth, Mrs. James H. Snow, Jr., Mrs. Richard Lander and Mrs. T. E. Bristow.

Duane Current, who also is a new blood chairman representing the Civitan club, is pushing the drive through channels open to his organization. All business and professional men and their staffs are being urged to be on hand to contribute blood from 12 noon to 6 p. m. in the Community House, 18th and Arctic.

All previous donors are being contacted via telephone by the Civinettes, the wives of the Civitans.

Mrs. Duane Current is serving as telephone chairman.

Anyone desiring transportation please call 938.

BAYNE THEATRE
Atlantic Avenue near 17th St., Virginia Beach

FRIDAY & SATURDAY
FLAME OF CALCUTTA
DENISE DARCEL — PATRIC KNOWLES

SUNDAY & MONDAY
PRINCE OF PIRATES
JOHN DEREK — BARBARA RUSH

TUES., WED. & THURS.
THE SUN SHINES BRIGHT
CHARLES WINNINGER — ARLEEN WHELAN

ORGANIZATION and FAMILY PICNICS INVITED
FREE DANCING
EVERY NIGHT
SEASIDE PARK
VIRGINIA BEACH
ATLANTIC AVENUE AT 31ST STREET
NEW MODERN BATH HOUSE
OPEN DAILY AT 9 A. M.
RIDES . SPORTS . FUN
REFRESHMENTS — FREE ADMISSION TO PARK

Meet the Crowd at
GRUMPY'S
9TH AND ATLANTIC AVENUE
STEAK AND SUBMARINE SANDWICHES
OUR SPECIALTY
Eat them here or take them home in a bag for the family
MICHELOB ON DRAFT

10 WEEKS • 10 PLAYS
LESLEY SAVAGE'S
THEATRE - GO - ROUND
(UNDER THE TENT)
67th and Atlantic, Virginia Beach
Curtain Time — Nightly 8:40
AUGUST 18 THRU AUGUST 23
"RAIN"
(Norfolk Southern Buses Direct to Theatre)
ALL SEATS RESERVED—$2.40 and $1.80, Tax Incl.
RESERVATIONS: VIRGINIA BEACH 2730
4th ACT CLUB — Open to Parons Before and after the Theatre; Dancing, Refreshments, Entertainment. On The TERRACE."
SUPPER SERVED — Before the Theatre Choice of Delicious Salads, Sandwiches and Deliserts REASONABLE
Playing thru Sunday ". . . With Drum and Colours"

LICENSED — BONDED
Night Watchman Service
Merkle Bureau of Investigation
CRIMINAL - CIVIL - DOMESTIC INVESTIGATIONS
SPECIAL POLICE - UNIFORMED GUARDS
NORFOLK 46864 — VIRGINIA BEACH

Tonite! DOG RACES
POST TIME 8:15
10 RACES . . RAIN OR CLEAR
Grandstand 25¢ — Club House $1.
NO MINORS . . Servicemen in Uniform Admitted FREE
Daily Double 1st and 2nd Races — Quinelas 2nd to 10th Races
ACRES OF FREE PARKING
Cavalier Kennel Club
ON ROUTE 170 AT VA.-N. C. LINE

VA. BEACH DRIVE-IN Theatre
2 MILES From VA. BEACH on 31st St.
ANNIVERSARY WEEK
THURSDAY, AUGUST 13th
'DOWN AMONG THE SHELTERING PALMS'
IN TECHNICOLOR
Wm. LUNDIGAN — Jan GREER — Mitzi GAYNOR
FRIDAY, AUGUST 14th
'FIXED BAYONETS'
RICHARD BASEHART and MICHEL O'SHEA
ALSO
Bloodhounds of Broadway
MITZI GAYNOR and SCOTT BRADY
SATURDAY, AUGUST 15th
BIG
Anniversary Party
GIANT BIRTHDAY CAKE
TO BE SERVED TO THE AUDIENCE
From the Famous
MRS. MOORE'S BAKERY
The Lady Who Gives Virginia Beach a Sweet Taste
ALSO
FREE GIFT PACKAGE
TO EACH CAR
PLUS
'INVADERS from MARS'
MICHAEL REDGRAVE and JOAN GREENWOOD
ALSO
'TORPEDO ALLEY'
MARK STEVENS and DOROTHY MALONE
SUNDAY & MONDAY, AUGUST 16 & 17
CARY GRANT — DEBORAH KERR — WALTER PIDGEON — BETTY ST. JOHN
MGM's HILARIOUS HIT
DREAM WIFE
TUESDAY & WEDNESDAY, AUGUST 18 & 19
20th Century-Fox presents
TITANIC
CLIFTON WEBB · BARBARA STANWYCK
Directed by CHARLES BRACKETT

BEACH THEATRE
Atlantic Avenue at 25th Street, Virginia Beach
TODAY — FRIDAY — SATURDAY
Century-Fox presents
JANE RUSSELL — MARILYN MONROE
HOWARD HUGHES
Gentlemen Prefer Blondes
TECHNICOLOR
SUNDAY — MONDAY — TUESDAY
WHEN THE CRIMSON CRUSADE CLASHED WITH THE SCARLET HORDES OF THE KING!
WARNER BROS. PRESENT
ROBERT LOUIS STEVENSON'S
THE MASTER OF BALLANTRAE
COLOR BY TECHNICOLOR
All its scenes filmed in Scotland, Cornwall and on the Mediterranean!
ERROL FLYNN
BEATRICE CAMPBELL · YVONNE FURNEAUX
ROGER LIVESEY · ANTHONY STEEL
HERB MEADOW · HAROLD MEDFORD · WILLIAM KEIGHLEY
WEDNESDAY — THURSDAY
FRIDAY — SATURDAY
This is Entertainment!
THE TOPS IN TECHNICOLOR MUSICALS!
M-G-M's greatest since its famed "An American In Paris"!
Get Aboard
14 DIETZ-SCHWARTZ song hits from 6 Broadway shows!
SEE! "THE GIRL HUNT" Spectacular drama told in song and dance of gangsters and their gorgeous dolls!
The Band Wagon
Technicolor
FRED ASTAIRE · CYD CHARISSE
OSCAR LEVANT · NANETTE FABRAY · JACK BUCHANAN

"WHAT'S COOKING" --- FASHIONS IN MILADY'S FOOD and FINERY

The MIXING BOWL

IT'S FUN TO COOK

By LUCILE CLARK
Food Editor

See "LET'S COOK" with Lucile Clark
Monday through Friday — 11:45 A. M.
WTAR-TV

The good news for you to-day is that more and more beef is coming to market. That means you can serve all the different cuts your folks like best. Beef is one of the plentiful foods on the list for this week, with many. The family of braised beef steaks are a favorite. This includes Swiss and Italian steaks and one more you'll want to serve is country-fried steak. Strickly speaking this is neither a braised nor a fried steak for its actually prepared by a combination of these two methods.

Here's how to do it. First choose either chuck or round steak cut about one-half inch thick, then make into individual servings — season and dredge with flour. Brown the steaks in a frying pan with a little lard or drippings. When throughly browned on both sides, cover and let it cook SLOWLY for about forty-five minutes; then remove meat and make cream gravy with the drippings, allowing ONE tablespoon of flour for each cup of milk. When slightly thickened, put steak in gravy — cover and cook 20 minutes longer. You will have tender beef ready to serve in the hot gravy.

Individual Swiss steaks are mighty good. Simply cut round or chuck steak in serving pieces, season, flour and brown. On each serving put a thick slice of onion —and a green pepper ring. Add one can —of tomatoes — salt and pepper, also one tablespoon of sugar. Cover closely and cook slowly until tender.

For a delicious special treat for your hamburgers, make a mixture of one medium wedge of bleu cheese, one stick of soft butter or margarine, dash of garlic, and salt. Rub the cheese thru a sieve and blend throughly with soft butter or margarine and garlic salt. When you're ready to serve the hamburgers, generously spread with the bleu cheese mixture. My TV boys said, "Hamburgers a'la bleu cheese are really wonderful".

Beef loaves lend themselves perfectly to many variations and different ways of preparing them is practically endless. Here's one, I found quite good.

Make an upside down beef loaf. In the bottom of a loaf pan make a design with green pepper rings, hard cooked eggs, then pack beef mixture over the peppers and hard cooked eggs. Over all pour one can tomato soup, bake about 45 minutes at 400 degrees.

Corned beef has many spots in the summer menus. Slices of chilled cooked corned beef alternated with slices of cheese make a tempting platter. Serve with horse-radish sauce on the sides. Potato salad and coleslaw go nicely with chilled corned beef. A jellied ring mold with chunks of corned beef is a wonderful summer-time salad. Really a wonderful dinner of corned beef and cabbage and other vegetables are hard to beat. After serving hot with the vegetables — you can store the corned beef in the refrigerator and use it for the suggestions I have mentioned. Remember in cooking corned beef, to place it in a heavy utensil, cover with water and let come to a boil, then simmer over low heat, allowing about 40 minutes to the pound. If you are going to serve it only cold, let cool throughly before putting in the refrigerator, and wrap it in heavy foil. Bye - now - See you next week.

Merry Matrons

By ALSBEE

Madam Chiang Kai-shek, Wellesley college graduate and a woman interested in the affairs of the world and especially her own China, recently made the statement that it is true of every man's and woman's life that good begets good, and evil leads to evil; that character cannot be counterfeited, nor can it be cast off as if it were a garment to meet the whim of the moment. "Like marking on wood which are ingrained in the very heart of the tree, character requires time and nature for growth and development". She also thinks that we all write our own destiny every day . . . "for inexorably we become what we do and this, I believe, is the supreme logic and law of life." Your Alsbee hopes you don't miss her article "You Are What You Do" in the latest copy of the Herald-Tribune's weekly magazine. It is well to read carefully, and pause to think about what you've read, articles written by women living today in our changing world for their inspiration, courage and knowledge which can prove most advantageous to the merry matrons' thinking and doing to keep young-in-thought and abreast of the times as we gracefully grow older.

Mrs. Augusta Freeman, now co-owner with her son, Harold, of the new fashion shop named for her, was the founder and president-for-four-years of the American Women's Buyers Club in New York. She began her fashion experiences in Birmingham, Alabama, with her own shop, then on to St. Louis and finally to New York where for twenty-three years she was a resident buyer in one of the nation's big firms. She retired in New York on June first of this year to start right over again with a brand ew shop at Virginia Beach with her son. She is a dynamo in her field and will be a helpful addition to the Beach fashion seasons. It will be her selections of fashions which will be shown on the evening of September 10, during the Friday night entertainment at the annual Princess Anne Woman's Club-Ruritan Fair at Seaside Park.

Betty Lillenthal, speedy and expert waitress at Steve's Beach-haven Grill, gets my hat's off as the best merry matron waitress at the Beach. And she serves out a ray or two of happiness with her food, too!

Did you know that Jean Kersey, who made such a terrific hit in the recent "Beach Follies" of the Junior Woman's Club, is whiling away her summer days managing the Atlantic Coffee Shop and that she and another Beach matron have come up with the most clever idea? It's a boon to fishermen, tourists, mothers-with-tots-to-entertain and folks who just want to summertime picnic . . . Jean's Old Fashioned Shoe Box Lunches. The idea has been copyrighted 'n everything! Makes me think of the old-time church socials and choosing your evening's supper partner with ye olde fashioned box lunch.

Florence Wilson Morrisette has probably done more landscape gardening on her lovely property on Pinewood road, opposite the sixth green of the Princess Anne golf course, than any other new resident to the Beach. Florence, in a little over a year, has truly made her place a spot of beauty and even has her own greenhouse aside the Ranch style house. She likes lots of yellow and all she needs to complete the picture is the proverbial "around her head she wore a yellow ribbon". And I'm not sure she doesn't wear one with that "back-country" garb she dons to do her gardening in!

Mrs. Sophie Waggenheim, Mike's spry and alert little mother, has a plethora of knowledge on any topic that's being discussed. She's a wonderful conversation pacer for any group and writes brilliant letters as well as talks up a storm at the slightest provocation.

STRAIGHT From the SHOULDER
. . . . . Fashion, That Is!

By ALICE BREWER WHITE
Fashion-Woman's Editor

(Tune in to WTAR's "Woman's World" Program, 9 - 9:30 Monday through Saturday, for Fall fashion news and Alsbee's chatter about interesting events.)

FIGUREHEAD SILHOUETTE — Nettie Rosenstein, in her quietly world-shaking way can always be counted on for a trend that looks wearable, and is wearable, but will make sharp changes in the look of clothes for seasons to come. Back in 1950, Nettie Rosenstein introduced the Figurehead skirt — back swept in slight or majestic folds from a slender princess front—and she now finds that backswept skirts a major trend for Fall 1953. This season the Figurehead is joined by other prophetic Rosenstein ideas: the Riding habit skirt, with the deep front folds and side drapery of the early Victorian riding dresses, the Zepplin skirt, of narrow graduated pleated ruffles and well-rounded at the hipline and tapered to a very narrow, almost hobble, hem. (Nettie says this is "a silly little thing".) The Shell Bosom, cupped in shell-curved folds above a flat diaphragm with rises to a point between the bosoms, and the Personalized coat, distinctively shaped and in conversation-piece fabrics, are included in these new Rosenstein ideas which are meant to be the focal point, rather than the background, of a winter wardrobe.

THE LITTLE BLACK DRESS, ETC — "A smart woman always wants black, but this year I feel that color will mean a lot more to every woman," says Nettie. The fact that her new collection is colorful is definitely news. You may recall that "the little black dress" was born and reared in the House of Rosenstein years ago. While most designers in America as well as in France, are pushing black — with the dark color combinations — as the smartest color for daytime wear, with black or white as tops for evening wear, it is news when Nettie Rosenstein switches to color. She feels that a beautiful color in a perfect fabric gives distinction to a dress. It shows off the shape, quality and the detailh of the dress without looking showy or too rich.

FIREBRAND RED — The vivid but never garish Rosenstein colors for Fall include: Firebird red and Firebird pink — two red tones used together in a single costume with a sharp fresh tone, electric blue, electric purple, tangerine, delphinium blue and rose blended with greater sophistication than pink-and-blue ever knew before, and a beautiful bottle green. Color receives the same restrained, uncluttered treatment that Nettie Rosenstein gives to her famous stark blacks; the color and texture give clear, sweeping outline (contrived with infinite dressmaking technique) —the simplest small detail and no trimming whatever! Bright colored, fingertip length coats twinned with narrow black dresses are an important costume theme in the collection. Made in extravagantly light and fluffy Lesur and Rodier wools, they are an arresting variation between the long coat and the suit.

OTHER THOUGHTS REMEMBERED FROM VIEWING THE ROSENSTEIN COLLECTION — Knitted dresses are miraculously modelled as if they were made of the most pliant silk! . . . Nettie's black crepe dresses tend this season toward the high-bosomed line and a sweep toward the back with her necklines very dramatic and the daring, plunging neckline revived! . . . Low back alluring little black dresses with very high draping in the front! . . . Sirenish long tight sleeves and the bosom fitted as closely as a bra a part of the well-bred seductiveness that this designer never fails to contrive! . . . The evening collection is a fairytale of exotic but wearable beauty with the stunning effect of all-white or all-black cut devastatingly low and daringly draped played up in many of her exquisite gowns!

PIGTAIL SKIRT — Samuel Winston, produser of two complete lines of dresses, one bearing his own label and designed by Roxanne, and the other collection created and designed by the unpredictable Charles James, has been responsible for some of the biggest news and sharpest turns of recent fashion and smash hits, too. The pigtail skirt, ultra-chic and gay, is narrow at the hips and pulled back still narrower at the knee, to be tied with a big bow and then release in a burst of back fullness. Above the side-widened Infanta skirt of last year is the full-topped-waisted sheath with a marvelously sculptured long and narrow bodice. Massed bows of the dress fabric are used as a part of the design in several lovely cocktail, and evening dresses, tied in a row down the upper arm to form a little sleeve, or massed like a swarm of butterflies around the hipline of a big evening skirt. "Mouse" a new grey-taupe with lovely complexion-value, is shown in both wools and silks, with sealing wax red, brilliant and becoming, one of the bright notes of an other wise subtele color range in these collections. Most of the colors here are shadowy and unpronounced. The largest group is called "Pressed Flower" tones and includes faded rose, faded violet, forget-me-not-blue and fern green. Bedazzling indeed is the magnificent and encrustations of stones and beads which shine in borders or over entire dresses !

BEEF SUPPLIES CONTINUE PLENTIFUL

Beef, in exceptionally abundant supply in recent months, will continue to top the U. S. Department of Agriculture's list of plentiful foods in August.

While some let-up has been noted in cattle marketings in the past two or three weeks, the drouth-stimulated early summer movement of range cattle, added to large supplies of fed cattle, should provide plentiful supplies of attractively priced beef cuts throughout August.

FRAMES — FRAMING
OIL PAINTINGS RECONDITIONED
QUICK SERVICE
VIRGINIA BEACH DECORATING CO.
2204 Atlantic Ave. Phone 1111

'MOST DELICIOUS EVER' SAYS PATRON OF COLONY RESTAURANT

It is indeed fortunate that the management of the Colony, Restaurant on Atlantic Avenue does not let its head be swelled by flattery, for the most complimentary letters concerning food and service are received almost daily.

Mr. Jay Arnold, of 201 Ana Lomink Street, East Stroudsburg, Pa., for example, wrote recently: "The most delicious ham served here I have ever eaten anywhere."

The same phrase is found for other food items. "A very delicious serving of roast beef. Courteous service and excellent environment," are excerpts from a letter from Charles Davant, Augusta, Georgia. adv.

FOR ATHLETE'S FOOT USE A KERATOLYTIC BECAUSE—

It SLOUGHS OFF the tainted outer skin to expose buried fungi and kills it on contact. Get this STRONG, keratolytic fungicide, T-4-L, at any drug store. If not pleased in ONE HOUR, your 40c back. Now at Webb's and Harrell's Pharmacies.

The BOOK OF THE YEAR for '53

Start saving regularly with us, now — and live "more happily ever after"!

Bank of Virginia Beach
"PRINCESS ANNE COUNTY'S HOME-OWNED BANK"
Member Federal Deposit Insurance Corporation
1½% interest paid on savings accounts.
MAIN OFFICE — ATLANTIC AVENUE at 18th STREET
BANK BY AUTO BRANCH — 31st and PACIFIC

BEACH GAS CORPORATION
"Metered Bottled Gas Service Beyond the Mains"
206 23rd Street Telephone 2679

KELLAM-EATON INSURANCE COMPANY
Real Estate, Rentals and Insurance
Virginia Beach, Va. — Phone 156

Lucile Clark Suggests
Sealtest ICE CREAM
See "LET'S COOK" with Lucile Clark
Monday through Friday — 11:45
See Sealtest BIG TOP every Saturday at 11

COME IN AN DSEE THE
8th WONDER OF THE WORLD
WHILE IN THE STORE ASK FOR YOUR FREE GIFT
C. E. HOBECK APPLIANCES
304 31st STREET PHONE 2570 VIRGINIA BEACH

VISIT
McMILLANS
2102 Atlantic Avenue Telephone 1359
You'll find Exciting and Lovely Gifts for Every Occasion
SILVER — CRYSTAL — CHINA
CAMERAS and ACCESSORIES

VISIT
VIRGINIA BEACH HARDWARE
312 17th STREET TELEPHONE 1583
FOR YOUR
VACATION NEEDS PICNIC SUPPLIES
FISHING TACKLE ELECTRIC FANS

HALF PRICE SALE
LADIES' AND CHILDREN'S
Bathing Suits and Dresses
Tobin's
2106 ATLANTIC AVENUE TELEPHONE 180

YOUR FINE SUMMER FRAGILES QUALITY CLEANED
By
COMPECO DRY CLEANERS
1608 Atlantic Avenue, near 17th Street
Virginia's Largest Quality Cleaners
Lovely summer frocks and blouses, men's jackets and slacks and lounge fashions cleaned quickly and expertly. All work insured against fire and theft while in our care.
Call Virginia Beach 6 for Pick-up Service

YOU'LL FIND
HOSPITALITY and GOOD FOOD
at the
Normandie Restaurant
2112 ATLANTIC AVENUE
AIR - CONDITIONED
BREAKFAST -- LUNCH -- DINNER

Have you visited the gourmet's favorite spot?
DON'T MISS THE
B & M DELICATESSEN and FANCY FOOD SHOP
Corner Atlantic Avenue and 25th Street. Hours 9 a. m. 'if 10 p. m.
Genuine Smithfield Hams . . . Goose liver with truffles from France . . . Scotch grouse . . . Poppadums from India . . . Red wine vinegar olives and gerkins from Italy . . . Smoked eel from Canada . . . Fried worms from Mexico . . . Buffalo steaks in Burgundy from U. S. . . . Rose petal preserves from Java.
Early Breakfasts with Irish Bacon and Dairy-fresh Eggs!
W. S. Holloman and Michael Henegan your hospitable hosts
Phone 2576

Call
LINDSLEY OIL CO
Va. Beach 205
Day & Night Service
Esso Kerosene - - Esso Fuel Oil

CLEARANCE SALE
To Make Room For Large Shipment Of Televisions Equipped To Receive New UHF Stations
ALL NEW MERCHANDISE

8 Cubic Feet
DEEP FREEZER
WAS $329.95
now $274.95

7 Cubic Feet
REFRIGERATORS
WAS $219.95
now $179.95

8 Cubic Feet
REFRIGERATORS
WAS $289.95
now $219.95

ELECTRIC STOVE
4 BURNER FULL OVEN
WAS $229.95
now $179.95

HESTERS TELEVISION

WHAT'S DOING IN VIRGINIA BEACH AND COUNTY SOCIETY LIFE

MISS KONTOPANOS TO MARRY WILLIAM COLE SATURDAY, SEPT. 12

Miss Constance Marie Kontopanos, daughter of Mr. and Mrs. James George Kontopanos, of Virginia Beach, has chosen Saturday, September 12, as the date for her marriage to William Herbert Cole, son of the late Capt. and Mrs. James Edward Cole. The wedding will take place at 4 o'clock in the afternoon in Galilee Episcopal Church.

As her matron of honor, Miss Kontopanos has chosen her sister, Mrs. James N. Psimas, of Cherry Point, N. C. The bridesmaids will be Mrs. Louis C. Zacharias of Linden, Mo., sister of the bridegroom-elect; Mrs. Arthur Jennings, of Springfield, N. J., and Mrs. Hugh E. Owens, Jr., of Virginia Beach. James N. Psimas, Jr., will be ring bearer.

Mr. Cole will have as his best man Hugh E. Owens, Jr. The groomsmen will be Dr. James N. Psimas, Louis C. Zacharias and James Edward Etheridge, Jr.

DEBUTANTES TO BE HONORED AT LUNCHEON

Mrs. William Emmett Kyle and her daughter, Miss Anne Wingate Kyle, will entertain on Saturday, at a luncheon at their home, "Edgewood", in honor of Miss Virginia Wallace Ashburn and Miss Mary Merrimon Pender, two of the season's debutantes. Their guests will include the debutantes of the season.

Comd. Edgar Stebbins, USN, and Mrs. Stebbins spent last weekend in New York.

• • •

Thomas Basket has returned to his home in Washington, D. C., after spending a week with Duckie Darden on 54th Street.

"TITANIC" AT DRIVE-IN

Clifton Webb and Barbara Stanwyck star in a poignant scene as an international socialite couple whose basic concept of what is worthwhile in their lives finally cause them to separate after twenty years of marriage in a story set against the historic sinking of the Titanic in the Twentieth Century-Fox film, "Titanic", opening Tuesday and Wednesday at the Virginia Beach Drive-In Theatre.

MALLOY-OSBORNE VOWS SPOKEN IN BALTIMORE

The marriage of Miss Geraldine Frances Osborne, daughter of Mr. and Mrs. Reginald Stanley Osborne, of Virginia Beach, to Robert Kirkland Malloy, of Baltimore, Md., took place on Saturday, August 1 at 11 o'clock in the morning at St. Joseph Monastery Church, Baltimore. The Rev. David Shaum performed the ceremony. White gladioli, asters, snapdragons and candles were used in decorations.

The bride wore a gown of ivory satin, embroidered in seed pearls and fashioned with long sleeves and a scroll neckline. Her veil of illusion fell from a cap of antique Brussel's lace. Her only ornament was a string of pearls, and she carried a bouquet of white orchids and minature roses.

The matron of honor was Mrs. William P. Ross, of Richmond, who wore a ballerina-length dress of Copenhagen blue shantung with matching accessories and carried an old fashioned bouquet of mixed yellow, blue and white flowers.

Richard Malloy, brother of the bridegroom was best man and William P. Ross, of Richmond, a groomsman.

A reception followed at the home of the bridegroom. Later, Mr. and Mrs. Malloy left for a wedding trip to Boston and Nova Scotia. For traveling, Mrs. Malloy wore a navy shantung costume with white accessories upon their return, they will reside on St. Paul St., Baltimore.

Mrs. William G. Thompson, Jr., of Bay Colony and Mrs. Harry Frantz of Norfolk are spending this week in New York.

Mr. and Mrs. Harry Lee Hill recently had as their guests, Mrs. Hill's sister and brother-in-law, Mr. and Mrs. Brook Jones of Richmond.

• • •

Mr. and Mrs. William B. Billmeyer and their daughter, Miss Ann Billmeyer have returned to their home in Freeport, N. Y., after visiting Mrs. Billmeyer's parents, Mr. and Mrs. Robert Ford on 26th street.

• • •

Mr. and Mrs. Jack F. Woodhouse, who have been residing at the Newsome Home on 22nd Street have recently moved to their new home on 11th Street.

BRIDE-ELECT HONORED AT SURPRISE LUNCHEON

Miss Mary Catlin Lee, whose marriage to John Winslow Cromwell will take place in the early Fall, was honor guest last Thursday at a surprise luncheon and lingerie shower given by Mrs. Joel E. Baugh. The party was given on the south porch of the Cavalier Hotel, preceded by cocktails. The guests, in addition to the guest of honor, included Mrs. Carl Nomeyer, Mrs. Ann Wood, Mrs. Dudley Cooke, Mrs. Virginia Grow, Mrs. Jean Duffy, Mrs. Anne Thurman, Mrs. Frank Brooks, Jr., and Mrs. Russell Chase.

• • •

Ensign Walter C. Maser USN, and Mrs. Maser will spend the week-end with Ensign Maser's parents, Mr. and Mrs. John B. Norfleet, Jr. Ensign Maser is now on duty at the United States Naval Academy, Annapolis, Md.

• • •

Mrs. Frank George, Jr., accompanied by Mrs. Whitehead Kelsey have left for motor trip through the New England States.

• • •

Miss Moselle Aldrund, of Concord, N. H., is the guest of Mr. and Mrs. Herbert Lee on 78th Street.

WEBB-TAYLOR VOWS SPOKEN AT KEMPSVILLE

The marriage of Miss Effie Iola Webb, daughter of Mrs. Guy Leslie Webb and the late Mr. Webb, to Claude Sherman Taylor, Jr., son of Mrs. Margaret Forrester, of Portsmouth, took place on Saturday afternoon at the Kempsville Baptist Church. Rev. A. B. Blount performed the ceremony. The church was decorated with palms and white gladioli. Miss Margaret Pentress played the wedding music and accompanied Mrs. Paul Blackwell who sang several selections.

The bride was given in marriage by her brother, Guy L. Webb, Jr., and wore a white suit, white organdy hat, white accessories and carried a prayer book, topped with a white purple - lipped orchid. Mrs. Mattie W. Cardillo, sister of the bride, was matron of honor. She wore a light blue suit, with matching hat trimmed with rhinestones, white accessories and a corsage of red roses.

Robert Lee White of South Norfolk was best man and the groomsmen were Robert H. Webb, brother of the bride, and Charles S. Edmondson.

The mother of the bride wore a pink linen and lace dress with a corsage of white roses. The mother of the groom wore an aqua shantung dress, with a corsage of yellow roses.

Following the ceremony, a reception was held at the home of the bride's brother, Guy L. Webb, Jr., 25 Ocean View, after which Mr. and Mrs. Taylor left for a wedding trip through the mountains of Virginia.

Mrs. Taylor has been the guest of honor at many parties. Miss Dorothy Gray entertained on Saturday, August 1 at a luncheon and kitchen shower at Ames-Brownley's tea room. The guests numbered 12.

A miscellaneous shower was given on July 30 by Miss Jean Moore, at her home at Davis Corner. A linen shower was givein on July 24, in her honor by Mrs. Archa G. Hudgins, at the Pine Tree Inn.

Mrs. Horace C. Derby also entertained for Mrs. Taylor at her home on Cape View Ave.

• • •

Mrs. St. Clair Baskin left Saturday for her home in Charleston, S. C., after spending three week with her son and daughter-in-law, Mr. and Mrs. Gordon Baskin at their home in Bay Colony.

• • •

Mrs. Richard Everett has as her guests for the month of August her daughter, Mrs. Paul Jackson and four children, Helena, Michie, Paul, Jr., and Richard.

• • •

Dr. and Mrs. John B. Harrison of East Lansing, Mich., are spending a week with Dr. and Mrs. G. B. F. Traylor on 49th Street.

MARGARET HITCH HONORED BY AUNT

Mrs. Edward Brockenbrough and Mrs. Herbert Nash Lee entertained yesterday at a luncheon at 1 o'clock at the Sea Horse, in honor of their niece, Miss Margaret Page Hitch, debutante.

The guests included, in addition to the debutantes of the season, Miss Sarah Jane Jay-Smith, of Norton, South Rhodesia, South Africa, Miss Mosell Ashwood and Mrs. De Wolf Perry.

BIRTH ANNOUNCEMENT

Mr. and Mrs. Charlie Russell Widgeon announce the birth of a daughter, Ann Lynn, July 30 at the Paul Hospital. Mrs. Widgeon is the former Miss Audrey Humphries, of Kempsville.

• • •

Mr. and Mrs. Curtis Warren Anderson of Chesapeake Beach, announce the birth of a son, Curtis Warren Anderson, Jr., on Monday, August 3, at Norfolk General Hospital. Mrs. Anderson is the former Frances Richard Flucker.

Ratenone dust will protect roses from insect pests.

NEED VENETIAN BLINDS?
CALL
SHELLY'S
FURNITURE STORE
3110 PACIFIC AVENUE
Call Virginia Beach 3159 for FREE Estimates
OPEN MONDAY & FRIDAY 'TIL 7:00 P. M.

You don't have to be an Artist to Paint!

Try this Easy method of painting by numbers . . . So easy . . . even a child could do it!

Start NOW and learn to paint the "EASY WAY"! Large assortment of sets to choose from . . .

"TOLE ART"
A beautiful sturdy Tole Tray $2.98

"TILE ART"
Make your own hand painted tiles this amazingly quick and easy way $2.98

"TWIN SCOTTY"
Two large canvas pictures mounted on boards $1.79

"MAGIC SETS"
Two large canvas pictures — frames to match $2.69

"HOBBY CRAFT"
One large and two small pictures with frames $2.98

"EASEL ART"
A very simple and easy to-do canvas $1.59

"MASTERPIECE"
A beautiful 25"x20" picture $4.98
Various designs to choose from

ALL SETS INCLUDE
OIL COLOR PAINT AND BRUSH

SHELLY'S
5c - 10c - $1.00 STORE
TOYS - KITCHEN WARE - GLASSWARE - BEACHWARE
25th & Pacific Avenue Phone 444

NO WORRIES . . .
WHEN YOU USE

Meredith's Suntan Oil
Prevents Blisters
Gives You A Smooth Even Tan
Satisfaction guaranteed or your money back
Meredith Drug Company
17TH & PACIFIC AVE. 22ND & ATLANTIC AVE.

TELEVISION & RADIO
REPAIRS ON ALL MAKES
PROMPT, EFFICIENT SERVICE
UNDER THE SUPERVISION OF
THEODORE "Ted" DAVIS
VIRGINIA BEACH MOTORS
INCORPORATED
RADIO SHOP
411 SEVENTEENTH STREET TELEPHONE 2242

Sealtest
CHOCOLATE DRINK

tastes so good so good for you
LOOK FOR THE SEALTEST TRADEMARK AND THE BROWN TILE PATTERN

LUMBER
IS OUR BUSINESS
You Can SAVE MONEY at These Prices!

D4S No. 1 & 2 Pine (as below)

1x 6"— 8' to 16', strong 14' & 16' D4S, No. 2 & Btr. Sheathing	$92.50
2x 4"— 8' to 14', No. 1 Pine D4S	$90.00
2x 4"—16', No. 1 Pine D4S	$95.00
2x 6"— 8' to 16', No. 1 Pine D4S	$90.00
2x 8"— 8' to 16', No. 1 Pine D4S	$95.00
2x10"— 8' to 16', No. 1 Pine D4S	$95.00

If You Want . . .
GOOD, HIGH GRADE LUMBER
WELL MANUFACTURED
AT REASONABLE PRICES
. . . SEE US!
TWO YARDS TO SERVE YOUR LUMBER NEEDS
Good Lumber
Reasonable Prices
Sudden Service
JOHN E. WOOL LUMBER COMPANY
PHONE 1809-J
BIRDNECK ROAD
VIRGINIA BEACH, Va.
PHONE 66-3588
1000 BERKLEY AVENUE
NORFOLK, Va.

WITH THE CLUBS and OTHER LOCAL ITEMS OF FEMININE INTEREST

Additional Society

Lt. Robert Wicks, USN and Mrs. Wicks, who have been the guests of Mrs. Wick's parents, Mr. and Mrs. Henry B. Norfleet, left Monday for Chapel Hill, where Lt. Wicks has been assigned for duty.

• • •

Mrs. Edward Renn, accompanied by her father, Mr. I. C. Mason, who was her guest for the week-end left Monday to spend some time in Adairville, Ky., where they will join Mrs. Mason.

• • •

Mr. and Mrs. Stanley Hodges have returned to their home on Holly Road after a ten day motor trip through the Gulf States to Mobile, Ala. Mr. and Mrs. Hodges had as their guests last week-end Mr. and Mrs. Gordon Cramney of Colonna, N. J.

Mrs. Samuel C. Rowland and young daughter and son, of Little Rock, Ark., are the guests of Mr. Rowland's mother, Mrs. P. S. Royster and Mr. Royster at their home in Cavalier Park. They will be joined shortly by Mr. Rowland.

• • •

Mr. and Mrs. E. Augustus Whitehurst and daughter, Miss Ann Whitehurst, and young son, Eldridge Whitehurst, will arrive today from Knoxville, Tenn., to spend two weeks with Mrs. Whitehurst's mother, Mrs. Guy Webb at her home on 53rd Street.

• • •

Miss Mary Dunn Vandeventer of New York is spending a month with her mother, Mrs. Brader Vandeventer at her home on Ave. A.

Miss Conrad Little returned on Monday to New York, where she is now making her home after spending a week with her parents, Mr. and Mrs. D. Conrad Little.

• • •

Mr. and Mrs. Charles Francis Cocke, of Roanoke spent last week-end with J. Ross McNeal in Birdneck Point. Mr. and Mrs. Cocke are now spending several days at the Cavalier Club.

• • •

Mr. and Mrs. Robert B. Hobbs and son, Robert B. Hobbs, Jr., of Baltimore spent last week-end with Mr. and Mrs. W. McKenzie Jenkins on 55th Street and Ocean Front.

• • •

Mrs. John Tagner is visiting her mother, Mrs. Robert Stedman, at Oyster Bay, N. Y. Here brother, John, who has been attending school in England, will return home during her visit.

• • •

Mr. and Mrs. Francis S. Darrell and two sons, of Baltimore, are the guests of Mrs. Darnell's parents, Mr. and Mrs. Charles Holmes Hix.

• • •

Mr. and Mrs. J. John Burton and son, Jay, of Atlanta, Ga., are visiting Mrs. Burton's parents, Mr. and Mrs. John N. Williams on 37th Street.

Mr. and Mrs. Louis L. Henninger, Jr., and children, Carol Anne and Lee, of Charleston, S. C. are visiting Mrs. Henninger's parents, Mr. and Mrs. James A. Moore on 86th Street.

• • •

Dr. and Mrs. Charles Nelson of Richmond are occupying the Purcell cottage on 53rd and Ocean Front for a month.

• • •

Dr. and Mrs. Lomax Gwaltney of Bay Colony, have recently had as their guests Mrs. Joseph Hune of Norfolk.

• • •

Mrs. William Raines and two small daughters Margaret and Betsy, are spending a week with Mr. and Mrs. Henry Baldridge on 27th Street.

• • •

Mr. and Mrs. John N. Williams have returned to their home on 37th st., after spending two months touring in Europe.

• • •

Mrs. Booker Wales of Richmond is spending a week at the Breakers Hotel.

• • •

Miss Margaret Hope Woodard, of Hickory, N. C., is visiting her grandparents, Mr. and Mrs. Abner S. Page, at their cottage on 74th Street.

• • •

Mrs. Vernon Lowe and children, Sue Scott and Elsie Allene Lowe, have returned to their home in Mt. Olive, N. C., after spending a week with Mrs. Lowe's parents, Mr. and Mrs. E. T. Scott.

Kids Thank Air Force

NEW YO[illegible] —General Hoyt S. Vandenberg, Chief of Staff, U. S. Air Force, [illegible] his medals as Marilyn McCarroll, Jacksonville, Texas, pr[illegible] the thanks of the nation's children for opening 183 U. S. Air [illegible] bases to young visitors on National Kids' Day, Sept. 26. O[illegible] boys and girls are expected to accept the invitation.

Add a tablespoon of kerosene to a gallon of soapsuds if you want to cut the greasy film on woodwork and make cleaning easier.

Pour a film of paraffin over the bottoms of your garbage container to prevent rust from forming. This makes it much easier to clean out, also.

Paraffin also has another good use; for drawers and windows which stick, rub paraffin on the slides of drawers and ropes on windows. This same lubricant may also be use on tops and bottoms of doors which tend to be sticky.

Tack some tiny corks on the backs of picture frames. This whole prevent dark lines from forming on the wall paper or painted walls.

Red ink may be removed from floors or decks by washing first with soapsuds. Follow this with a rinse of vinegar and water.

Wall plaster does not crack easily if you use some cellophane tape or adhesive tape over the spot where you want to pound a nail or insert a tack.

Sew a square of cardboard to the corners of rugs if you want to keep them from curling. Replace the cardboard on small throw rugs after laundering.

It costs 80 times as much to transport one ton of cargo from the West Coast to the Far East by air as it does by ship.

It take three tons of aviation fuel to transport one cargo ton from the West Coast to the Far East.

RECIPE OF THE WEEK
Pineapple Dumplings
(Serves 6)

1 cup orange marmalade
1 6-ounce can frozen orange juice
1 6-ounce can water
6 maraschino cherries, quartered
1 cup biscuit mix
3 tablespoons sugar
1-3 cup milk

Place orange marmalade, orange juice, water and cherries in saucepan. Heat to boiling. Combine biscuit mix, sugar and milk, stirring just enough to moisten ingredients. Drop batter by spoonfuls on top of boiling syrup. Turn down heat and simmer, uncovered, for 15 minutes.

SPECIALIZING ONE DAY SERVICE
OCEANA CLEANERS Inc.
Virginia Beach Boulevard — Oceana, Virginia
Quality Cleaning Open 7:00 a. m.
Pick-Up and Delivery Phone 2691

VIRGINIA BEACH
Maternity Shoppe
"Comfort Plus Style"
25% OFF
ON ALL SUMMER AND LATE SPRING DRESSES, SHORTS AND BATHING SUITS
AIR CONDITIONED
206 19th Street Telephone 2514

BARGAINS
IN USED TELEVISION SETS!

12½" Silvertone	$54.95
12½" Andrea FM Combination	$54.95
16" Philco	$74.95
16" RCA Console	$149.95
17" Majestic	$74.95
17" GE	$89.95
17" Westinghouse (Table model & Base)	$119.95
17" Westinghouse Console	$169.95
17" Bendix Console	$174.95
17" Zenith Console	$179.95
14" Philco	[illegible]
20" Jackson	$149.95

Open 9 a. m. till 9 p. m.
HIRTZ TV
London Bridge, Va. — Ph. 2550

HIRTZ T. V.
for the BEST TV pictures
THE 1954 ZENITH TV

THE FRANKLIN — MODEL L2229R
21" picture. Modern styled cabinet of washable, scratch-resistant Pyroxylin.

Your search for TV picture perfection can end today. For now Zenith's new "Super K" Chassis brings you "Portrait-Perfect" pictures, even in remote fringe areas—with new sound realism and instant single-dial tuning. Yes, here is the TV you've longed for—at a price you want to pay.

Only $259.95

Low Down Payment — Easy Terms

Open 9 a. m. - 9 p. m.
HIRTZ T. V.
London Bridge, Va. Phone 2550

Enjoy Outdoor Living?

BUILD THIS ATTRACTIVE PATIO SET AND BARBECUE CABINET WITH LOW COST EXTERIOR FIR PLYWOOD

Here's the quick, easy, economical way to more outdoor comfort and pleasure this summer. With Exterior fir plywood, you can build this good-looking set in a weekend. And with Exterior plywood, you'll build well. These rugged, wood panels take roughest wear, stand up in all kinds of weather. Stop by tomorrow—get your copy of the plans and order the Exterior plywood so you can get started—in time to really enjoy summer evenings.

WE HAVE 4 NEW PLANS
Plan X-12, above, is for Patio Furniture; other plans are for outdoor storage units and carport. Drop in or call today.

REMODEL or Repair Your Home NO Down Payment 36 months to Pay

PRINCESS ANNE LUMBER CO.
Virginia Beach Planing Mill—Dry Kiln Phone 1333

Get ready now to enjoy living in a beautiful home this Spring and throughout the year. Your worn or sagging furniture can be made to look beautiful and new at
MOORE UPHOLSTERING CO.
Virginia Beach Boulevard at Military Highway
Dial Norfolk 48671

Gifts & Greetings for You — through WELCOME WAGON
from Your Friendly Business Neighbors and Civic and Social Welfare Leaders

On the occasion of:
The Birth of a Baby
Sixteenth Birthdays
Engagement Announcements
Change of residence
Arrivals of Newcomers to City

Phone: Virginia Beach 2598 or 1965-M
(No cost or obligation)

It's certainly plain to see...
Chevrolet trucks must be the best buy!

HEAR UP-TO-THE-MINUTE NEWS AROUND THE CLOCK
Every Saturday and Sunday • ABC Radio Network

This year again—for the 12th straight production year—truck users are buying more Chevrolet trucks than any other make. It's plain to see that Chevrolet trucks out-sell all others because they out-value all others!

For the best buy — buy now!

Now's the time to buy. Come in and see how *little* it will cost to own a thrifty new Chevrolet truck that's just right for your job! Find out how much you'll save with lower prices, lower operating costs and traditionally higher resale value. You'll find you're money ahead in *every* way by buying a Chevrolet truck now! So, before you buy any truck, get our deal on a Chevrolet!

CHEVROLET
first in economy, value, performance

Truck users are good businessmen—and they're mighty good judges of value. When they show a continued preference for one particular make of truck, you can be sure that preference is based on a single sound reason: *It's the best buy!*

Year after year, truck users in every field show a clear-cut preference for Chevrolet trucks by buying more of them than any other make.

Why not drop in and see why so many more truck users choose Chevrolet? You'll find, as they have, that Chevrolet trucks offer more of the features and advantages you want . . . more solid value in every way . . . *yet it's the lowest-priced truck line of all.*

MORE CHEVROLET TRUCKS IN USE THAN ANY OTHER MAKE!

CLARK CHEVROLET CORP.
605-607 Seventeenth St.
Dealers License No. 943
Virginia Beach, Virginia
Phones: 2286 & 2287

VPI EXTENSION SERVICE INFORMATION

SPEAKERS NAMED FOR ANNUAL EXTENSION CONFERENCE

Discussions on agricultural policies — in Virginia and in the nation — are on the agenda for the VPI Agricultural Extension Service's annual conference, August 24 - 28.

Virginia's Extension Service policies will be discussed on the opening day by W. H. Daughtry, associate director.

"Turning the Searchlight on Agricultural Policies," will be the topic of an address by J. C. Bottum, Purdue University economist, August 27.

Other speakers for the opening sessions will include: VPI President Walter S. Newman who will discuss needs of VPI; and H. C. Sanders, director of the Louisiana Extension Service, who will discuss "The Future of the Agricultural Extension Service."

August 26 will be devoted to subject matter sections, and to meetings of the Virginia Farm and Home Agents Associations. T. M. Hepler, Montgomery county agent, will preside over the farm agents' sessions; Mrs. Lelia Atkinson, Bedford home agent, will preside over the home agents' sessions. Initiation of new members of Epsilon Sigma Phi, honorary Extension Service organization, is scheduled for Wednesday night.

Other speakers will include: E. W. Aiton, USDA Extension Service; T. R. Timm, economist at Texas A & M; Dr. John R. Hutcheson, chancellor at VPI; George P. Johnson, visual aids specialist, Pennsylvania State College; and Miss Amelia Fuller and K. E. Loope, of the VPI staff.

AUGUST DEADLINE FOR PLANTING FALL GARDENS

August is the deadline for the planting of fall gardens.

That's the reminder from VPI horticulturists, who point out that beans, beets, kale, collards, radisher, mustard, spinach, swiss chard, turnips and turnip salad may be planted in all sections of the state. (They'll grow if it rains.)

Carrots, beets, corn and many other vegetables may still be planted in Tidewater and middle Virginia areas.

Sow seed thickly to get a good stand. Firm the soil after planting. Mulch the row with sawdust or wood's mold. Thin to give the vegetables room to grow and develop properly.

Prepare the soil throughly before planting. Break up all clods. Be sure to apply plenty of fertilizer. Broadcast and cultivate in a 5-10-10 or a 5-10-5 fertilizer at the rate of 600 to 1,000 pounds per acre, or 10 to 25 pounds per 1,000 square feet, a week or 10 days before planting.

Don't water the garden unless you give the soil a through soaking. Sprinkling the soil does more harm than good. Cultivate at the right time to destroy the weeds when they are small. It takes just as much plant food and water to grow a good crop of weeds as to grow a good crop of vegetables.

FARM CREDIT IN VIRGINIA

Credit for farmers? Banks have always been an important source.

A tabulation by the Federal Deposit Insurance Corporation showed that 292 of the 315 insured commercial banks in Virginia served agriculture by making credit available to farmers in 1952.

At the beginning of 1952, the farm debt held by all banks in the State amounted to $64,878,000 as compared to $60,097,000 on January 1, 1952. In addition $286,000 in Commodity Credit Corporation loans to farmers was held by banks in connection with the government's farm price support program.

FIELD DAYS CANCELLED BECAUSE OF DROUTH

Three of the 1953 series of field days for farmers at branch stations of VPI Agricultural Experiment Stations have been cancelled because of the drouth.

Agronomists at VPI said the following field days will not be held: Charlotte, August 11; Warsaw, August 18; and Orange, August 19. However, anyone who is interested in seeing work underway at those stations is still welcome, they said.

Others which according to present plans will still be held are those at: Holland, August 13; Staunton, August 20; Emory, on August 21; Middeburg, September 4; and VPI, September 18.

POULTRY HOUSE VENTILATION . . . You can have fresh air without drafts in your poultry home by building fins or wings on the windows as pictured above. This makes a current of air toward the ceiling and thus tends to pull foul air from the lower part of the building.

NUTRITIONAL DEFICIENCIES OF CATTLE BEING STUDIED

Nutritional deficiencies in cattle and their effect on fertility are being studied in a new project by researchers at VPI Agricultural Experiment Station.

Dr. R. W. Engel, professor of biochemistry and nutrition, said that since the cause of lowered fertility are probably numerous, results may not be forthcoming for some time.

Herds in several counties, have been enrolled in the project. Blood and forage levels of vitamins A, D, and E, and calcium, phosphorous, and other minerals are being investigated.

AGRICULTURAL NOTES

(Continued from page 6)

through a 100 mesh sieve.

On the basis of the experiments conducted in Virginia and elsewhere the value of rock phosphate as a fertilizer may be summarized as follows:

(1) Superphosphate is superior to rock phosphate in practically all cases.

(2) Rock phosphate is not suitable where a lot of phosphorus is needed immediately.

(3) You can expect satisfactory results only if you use large amounts, (1,000 to 2,000 pounds per acre) to build up the phosphorus content of the soil for long time usage.

(4) Rock phosphate gives better results when you mix it throughly with soil rather than apply it in bands.

(5) Where you use Rock phosphate on soils low in phosphate, supplement it with super-phosphate until the soil has received adequate phosphorus.

I would strongly urge that the farmers of Princess Anne County compare prices closely with the other phosphate materials. Our Agronomists at VPI suggest on fields low in phosphate that proper amount of superphosphate be used for immediate results, then 1,000 to 2,000 pounds of rock phosphate used in addition will build up the phosphate content of the soil for future usage.

POULTRY TIPS

Most of us like a vacation in August but there are Poultry chores that must be done if there is to be any money at Christmas time. Some of these are:

(1) Cull the laying flock. Many of the hens that began laying last fall have now gone out of production. These hens should be taken out of the flock to make room for housing pullets. Pale, wilted combs and yellow coming back into the beaks and shanks are sure signs that birds aren't paying for their feed bill.

(2) Prepare house for pullets. As your pullets come into production they need to be moved into permanent winter quarters. A wire partition can be used satisfactory to separate them from older birds. This is a good time to clean and disinfect your laying house. Also roosts and supports should be treated to control mites.

(3) Vaccinate pullets now to prevent chicken pox. All birds should be vaccinated within a month of laying time. If baby chicks were vaccinated for New Castle with one of the mild or nasal vaccines they should also be treated again before laying. Healthy pullets can be vaccinated for pox and newcastle in the same operation.

(4) House your pullets as they begin to lay. Your early hatched pullets will produce better if housed immediately.

(5) Keep your birds healthy. Hot summer weather is the time Blue Comb is most apt to strike. As there is no sure preventative, birds should be provided with ample clean water and feed. Two treatments which should give satisfactory results in case of a Blue Comb outbreak are the use of either Murate of Potash or Molasses in the drinking water. Add one tablespoon of murate of potash to each gallon of drinking water and feed for about four days. One pint of molasses to each gallon of drinking water should also give satisfactory results. If Blue Comb should appear in combination with Cholera or Typhoid the use of salmet along with the molasses or murate of potash will pay dividends.

Swim Classes

(Continued from page 1)

hoping for more advanced swimming. Mr. Kellam pointed out today that the widespread enthusiasm of the swimming activities this summer will certainly encourage the local chapter to set up a more widespread acquatic program next year.

Court Docket

(Continued from page 1)

Virginia Electric & Power Co. vs. (2908) Chancery, Marjorie S. Charles, et als.

Thursday, August 20th

Commonwealth vs. the following:

Francis William Dultmeyer, Attempted Robbery.

George William Marshall, Attempted Robbery.

Edward L. Peer, Jr., Attempted Robbery.

U. S. farmers have produced record outputs during recent years with 20 per cent fewer man-hours of labor and only 11 per cent more harvested acres than in 1910.

Inoculating soybeans can double their yield on ground where they have not been planted before.

KEYS MADE IN ONE MINUTE BUY AN EXTRA KEY

LONDON BRIDGE SUPPLY CO.

General Hardware — Building Supplies DuPont Paints

Va. Beach Blvd - London Bridge

USED FURNITURE SALE

Refrigerator Apt. size Westinghouse $39.95
Washing Machine $24.95
Maple dining room suite $29.95
Console tables $5.95 to $34.95
Bedroom suites $69.95 to $99.95
Baby Cribs ..... $14.95 to 49.95
25 chests and dressers $6.98 to $22.50
Wrought iron breakfast set $39.95
Sterilized mattresses & springs $9.95 to $32.50

SEE THESE AND MANY OTHER BARGAINS

Pick up and delivery 12 hours daily!

Open 9 a. m. to 7 p. m.
Open Fridays till 8 p. m.

Baum's Used Furniture

"Look for the yellow sign"

17th St. extended Phone 2534

BETTER ROOFS

THICK BUTT SHINGLES

- LONGER WEARING
- EXTRA THICK
- FIRE-RESISTANT
- ECONOMICAL

Come to the County Fair, September 9 - 12, and get free prizes at our booth.

KELLAM and EATON, Inc.

Princess Anne Virginia
Telephone P. A. 251

Day Phone 2-9974 - Night Phone 63-3831

Work Guaranteed

J. R. GRANE

Successors To

City Harness Company

THE ORIGINAL LUGGAGE HOSPITAL

Golf Bags - Suit Cases and Hand Bags A Specialty

ZIPPERS REPLACED

BEACH UMBRELLAS AND CHAIRS COVERED

434 Union Street (upstairs) Norfolk, Va.

DEPENDABLE MOVING

NEW-BELL Storage Corporation

PHONE 123

"A Joy" For The Joy Fund Football Game
For Picnics, Traveling, Fishing and Clubs

Jean's Old Fashioned SHOE BOX LUNCH

Half "Deep South" Fried Chicken, Three Big Sandwiches, Hard Boiled Eggs, Pickles, Potato Chips, Cup Cakes.

$2.50

Order by 4 P. M. Friday for Saturday Pick Up.

Phone 2354 Atlantic Coffee Shop

9 pickups

at new low prices

Nine pickup models, ½, ¾, and 1-ton sizes, 6½, 8, and 9-foot bodies.

The nine new International pickup models *are proved all 3 ways!* Proved BEFORE they're built. AFTER they're built. And IN SERVICE.

You get proved *power!* The great Silver Diamond engine gives you peak performance—at *lowest* cost.

You get proved *stamina!* Internationals with *all-steel* bodies are built for *years* of service.

You get proved *comfort!* Ride in the famous Comfo-Vision cab and see for yourself.

Get more pickup for your dollar. Convenient terms available. Let us show you the new Internationals!

Everett-Jordon Motor Co.

510 17th Street Phone Va. Beach 324

INTERNATIONAL TRUCKS

OLD HICKORY

STRAIGHT BOURBON WHISKY

Full 6 years old

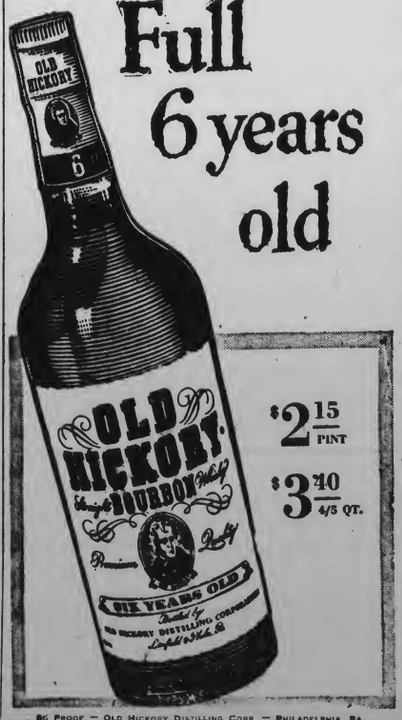

$2.15 PINT

$3.40 4/5 QT.

86 PROOF — OLD HICKORY DISTILLING CORP. — PHILADELPHIA, PA.

S-T-R-E-T-C-H YOUR FOOD DOLLAR

Shop at home in an Electric Food Freezer

A FOOD BANK full of future meals right at your fingertips! That's the wonderful convenience you enjoy with a modern Electric Food Freezer. Freezing your own foods s-t-r-e-t-c-h-e-s your food budget dollar; saves countless trips to the store; and makes meal planning easier than ever before.

It makes quick meals a snap; you are always prepared for unexpected guests and unexpected meals; ends the annoyance of bad weather shopping.

It enables you to take advantage of special prices on meat and poultry at the market and to buy seasonal food in quantity when prices are lowest. This way you store and save.

See your Electrical Appliance Dealer

When you cook, make it a habit to cook more than you need for one meal. Cut baking time—make two or three pies instead of one. Store the extras in your freezer for future use. This enables you to cook when you want to instead of when you have to!

VIRGINIA ELECTRIC AND POWER COMPANY

County Fair Premiums and Rules Listed by Sponsors

The Princess Anne County Fair, sponsored by the Princess Anne Raritan Club and the Woman's Club of Princess Anne County announce their rules and premium list for the fair on September 8, 9, 10, and 11.

ARTS
Mrs. D. Y. Malbon, Chairman
Rules for Art Exhibits

1. All work must be done by exhibitor.
2. All exhibits should have been done within the last two years, and not previously shown at the fair.
3. Exhibits having previously won awards not eligible.
4. All Painting must be framed and wired for hanging.
5. Pastels and water colors must be matted.
6. There will be two classes for children, 6 to 13 and 13 to adult.
7. Adult class— original and copy. Oil-Water Color-Pastel-Charcoal and pen drawings.
8. Cash prizes and Ribbons in all classes, 1st, 2nd and 3rd.

HOMEMAKERS BOOTH
Chairman: Mrs. J. C. Brady
General Rules for Homemakers Exhibits

1. No entry fee will be charged.
2. All articles must be the handiwork of the exhibitor and strictly homemade. Manufactured or professional work will not be considered.
3. All instructions regarding the sizes and amounts of exhibits are given. Unfinished articles cannot be considered.

HOMEMAKERS PREMIUM LIST

Canned Fruit: (All entries must be standard size jars).

Best group of 4 cans of fruit, $3, $2; Canned Cherries, 1. 75c; Strawberries, $1, 75c; Figs, $1, 75c; Peaches, $1, 75c; Apples, $1, 75c; and Pears, $1, 75c.

Canned Vegetables: Best group of 4 canned vegetables, $3, $2; Beets, $1, 75c; Lima Beans, $1, 75c; Corn, $1, 75c; String Beans, $1, 75c; Tomato, $1, 75c Squash, $1, 75c; and Carrots, $1, 75c.

Fruit Juice: Grape Juice, $1, 75c; and Tomato Juice, $1, 75c.

Preserves: Figs, $1, 75c; and Strawberry, $1, 75c.

Baking: (Baked products must be in protective containers)

Rolls, Plain muffins, Biscuits, Devils Food Cake, Coconut Cake, and and other cake, $2, $1.

Arts and Crafts: Quilts, $3, $2; Lamp Shade $1, 75c; Hand painted tray, Hand painted any article, Candles, Home made rag doll, and Dressed Doll, $2, $1.50; Hot dish mat, Pot Holder, Watermelon Rind, Peaches, and Pears $1, and 75c.

Jelly: Strawberry, Grape and Plum, $1, and 75c.

Pickles: (Jars must be standard size, ½ pt, pt, qt.) Cucumber (sour), Cucumber (sweet), Dill pickles, Pickle beets, Mixed pickles, Watermelon Rine, Chow-Chow, Pepper relish, and Green Tomato Pickles $1, and 75c.

Knitting and or crocheting: Sweater, $2, 1.50; Counterpane, $4, $2; Afghan, $2, $1.50; Luncheon Set, and Centerpiece, $1.50, $1; Any article $2, and $1.

Rugs: Crocheted Rug, Hooked Rug, Braided Rug and Best other Rug, $2, and $1.50.

Sewing: Tailored Suit and Tailored Coat (adult), $5, and $4; Hat, and Blouse $2, and $1; Handbag, $1.50 and $1; Child's Coat, $3, and $2; House Dress, Basic Dress $2 and $1.50; Dress up Dress, $3 and $2; Apron $1, and 75c; House Coat, $2, and $1.50; House slippers, $1, and 75c; Feed Bag adult Garment, and Feed Bag Childs Garment, $2, and $1.50; Feed Bag Household Accessory $1, and 75c

Educational Exhibit: (Must show steps of construction) Any subject $5, and $3.

4-H Club: (Members are eligible to make entries in any class). Dress, $3, and $2; Apron, and Household Accessory $1, and 75c; Stuffed Toy, $1 and 75c.

(The above was condensed from the official preimus list.)

Vaccination of Chicks Utilizes "Nebulization"

An inexpensive and time-saving method of vaccinating day old chicks for Newcastle disease is by "nebulization."

Research by Dr. E. P. Johnson, animal pathologist at VPI Agricultural Experiment Station, has shown conclusively that immunity to the disease is just as great and lasts just a long when the chick are given the vaccine by nebulization as when the nose-drop method is used.

The chicks are treated in the box in which they were placed when removed from the incubators. The box is covered by a cellophane hood. Forced air from an electric paint-spray pump operates the nebulizer, giving about four pounds of pressure per square inch. By this method a group of 100-day-old chicks can be satisfactorily vaccinated with the Bi virus every two minutes — at least 10 times as fast as the very best workers can do it by nose-drop method.

Dr. Johnson says the vaccine will soon be available commercially in the proper strength for nebulization.

The cost of the pump is about $40, the nebulizer about $3, and the hood not over $5.

Another easy and effective method of vaccination is to spray the chicks with an atomizer while they are under the hovers. Then a re-vaccination at the age of four weeks will give satisfactory immunity, Dr. Johnson said.

The U. S. Naval Air Station, Norfolk, Virginia, is the headquarters of the complex of Naval Air Bases of the Fifth Naval District.

Lumber About Most Important Part of Building

The hammer, the saw and the common nail have long been symbols of homebuilding. Though many materials go into the new house, nearly 80 per cent of America's homes are built of wood. And even in homes of brick, stone, or concrete, at least the framework—the skeleton structure that holds the house together—is constructed of lumber.

These facts were pointed out today by W. K. MacDonald, Manager, of Princess Anne Lumber Company, who warned against the use of green lumber in home construction.

"The framework of a house represents only about 10 per cent of the cost," Mr. MacDonald said. "Yet some homebuilders risk the future security of the houses by using green lumber just to save a few dollars. In the long run, the few dollars 'saved' on poor-quality lumber can add up to hundreds of dollars in later repair bills."

Because quality lumber is seasoned before it is shipped, Mr. MacDonald stated, there are safeguards against widespread splitting, warping, buckling, and checking. Seasoning also adds strength to the wood and gives extra protection against termites.

BERSON'S

SUMMER CLEARANCE

BEGINNING

FRIDAY AUGUST 14th

Summer Dresses

Beach Wear

Accessories

1/4 1/3 1/2 OFF

Berson's

25th & Atlantic Ave. Virginia Beach, Va.

LIGHTNING

To be in a house struck by LIGHTNING could be a frightening experience and few realize the danger. Your home will be safe with INCONSPICUOUS LIGHTNING PROTECTION.

W. E. OLD

728 RALEIGH AVE. — NORFOLK — PHONE 5-7115

Free Estimate — No Obligation

NOW IN PROGRESS

5c SHOE SALE

LADIES SPRING and SUMMER STYLES

WE APOLOGIZE!

May we express our apologies to those of you whom we were unable to serve during the first week of our gigantic 5 cents sale. As far as we are concerned, actions speak louder than words — so we have decided to continue our sale for the benefit of the thousands of you who waited so patiently for your turn, but were not served.

Many More Shoes Added To Our Sale

All Nationally Known Brands Included in This Great Sale . . .

5¢

Explanatiion

You purchase the first pair at regular price and buy the second pair for only

There Is NO SUBSTITUTE For Russell & Holmes FASHION QUALITY and SERVICE

BARGAINS YOU CANNOT AFFORD TO MISS — THE SALE YOU WILL ALWAYS REMEMBER

5¢ SHOE SALE

5c BAG SALE

We are offering a very large selection of high quality bags in all colors and materials. You buy the first bag at the regular price and get another for only 5 cents.

Come Early -- Come Prepared to Buy Several Pairs

IF YOU DON'T NEED TWO PAIRS, BRING A FRIEND

Russell & Holmes

WHERE SHOPPING IS A PLEASURE

1906 ATLANTIC AVENUE

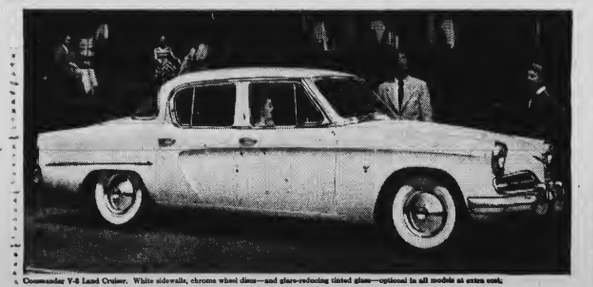

Commander V-8 Land Cruiser. White sidewalls, chrome wheel discs—and glare-reducing tinted glass—optional in all models at extra cost.

It's excitingly different! The new American car with the European look!

You get this advanced styling only in a Studebaker

At surprisingly small cost, you can become the proud owner of a strikingly original new Studebaker—a brilliantly powered Commander V-8—or a sleek-lined Champion that's one of America's lowest price cars. Order yours now—a sedan, coupe or hard-top—a gas economy team-mate of the Studebakers that starred in this year's great Mobilgas Economy Run.

NEW foreign car flair in nine body types!
NEW American comfort and handling ease!
NEW longer wheelbases and wider treads!
NEW expanses of glass for big visibility!
NEW and finer Studebaker "Miracle Ride"

Marvelous new Power Steering—and Automatic Drive or Overdrive—available at extra cost in all models

BROOKS-SHORTER MOTOR CO.

Seventeenth St. Dealers License No 1543 Phone Va. Beach 1666

NORFOLK PUBLIC LIBRARY
NORFOLK, VA.

THE ONLY NEWSPAPER PRINTED IN PRINCESS ANNE COUNTY

VIRGINIA BEACH SUN-NEWS

"SERVING VIRGINIA'S FASTEST GROWING COUNTY"

DEVOTED TO THE INTERESTS OF VIRGINIA BEACH AND PRINCESS ANNE COUNTY

VOLUME XXVIII. NO. 34. TELEPHONE 1877 VIRGINA BEACH, VIRGINIA, THURSDAY, AUGUST 20, 1953 BUY—SELL CLASSIFIED SINGLE COPY — 5 CENTS

NEW SCHOOL BIDS WILL BE OPENED 28th

KEMPSVILLE AREA TARGET OF CONGESTION RELIEF

Schools Open Sept. 11

Bids on the construction of two elementary schools will be opened on Friday, August 28, at 2 p. m., it was announced Tuesday by the Princess Anne Couty School Board.

Construction of the two elementary schools would be to relieve the overcrowded conditions in the Kempsville area, it was explained.

The Board has purchased a site near Robbins Corner for one of the schools and negotiations are nearly complete on another site in the Little Creek area, it was announced.

The county schools will open Friday, September 11, Superintendent F. W. Cox reported to the board .The opening date covers all schools in the county and in the City of Virginia Beach.

The official opening will be preceded by a series of teacher staff meetings and by pre-registration of pupils. Thursday, September 3, the county school buses will operate on their regular routes for advance registration of pupils. This is designed especially for beginners and pupils transferring from other schools. However, other children also are asked to report for registration. Teachers will be on hand to assign pupils to classrooms, and textbooks will be available for purchase.

On Tuesday, September 8, an orientation session for all new teachers will be held. In all, 93 teachers are to report for the first time, about half of whom are replacements. Forty-five additional teachers are being employed over last year's total.

Wednesday, September 9, will be devoted to a general meeting of all instructional staffs in the county. The meeting will be held in the Virginia Beach High School.

Superintendent Cox reported that during the Summer all school buildings have been repaired and put in order for the coming session. The county will operate 55 buses, designed to transport 7,500 pupils daily. An enrollment of about 9,500 is anticipated, representing an increase of about 1,000 over last year.

In announcing plans for the opening of the schools, Cox said all beginning pupils must have reached their sixth birthday on or before October 1, and must have been successfully vaccinated against small pox. Beginners are expected to present birth certificates.

Mosquito Body Asks Information

The Virginia Beach-Princess Anne Mosquito Control Commission has issued a request to residents of the area under its jurisdiction to report any places where water might be standing and that would serve as a breeding place for the pesky insects.

Since this area has experienced unusual rains during the past ten days it is expected that mosquitos will become plentiful unless these slow places are treated. The weather bureau reported 11 inches of rain within a four day period.

Many houses have water standing beneath them and the commission would like these places reported. To call the commission telephone Virginia Beach 3000, extension 25.

LADIES OF MOOSE ELECT OFFICERS

Pictured above are recently elected officers and committee chairmen of the Women of the Moose, Virginia Beach Chapter 1331. Seated, left to right, are Cathryn Garrison, pianist; Ruby Wright, chaplain; Edna Woodhouse, junior regent; Norma Fletcher, senior regent; Dora Berry, junior graduate regent; Betty Ponds, recorder; Mary Smith, treasurer; and Zelma Wyrick, argus. Back row, left to right, Mary Johnson, guide; Margaret Litchfield, sentinel; Pauline Etheridge, mooseheart; Annie Bunting, moosehart alumni; Maude Cooper, hospital; Christine Whitaker, library; Marcella Halstead, ritual; Mattie McCaslin, assistant guide; Ruth Garrison, Mooseheaven.

Downpour Fails to Faze Beach Blood Donors; 59 Make Gift

Despite Virginia Beach's torrential downpour Monday a determined group of blood donors turned out for the visit of the American Red Cross Bloodmobile under the sponsorship of the Civitan club. Many of the 59 blood givers, shoes in hand, forded overflowing streets and braved a drenching to make their contributions.

The first donor, Mrs. G. S. Priebus of 39th Street in giving her seventh pint commented that it was one gift to the National Blood program that money could not buy.

Another donor who has contributed two gallons, Mrs. Edward M. Hardy of Bay Colony, arrived to continue her repayment to those who gave when her husband, now deceased, required 20 transfusions while recovering from a serious operation.

Mrs. Lief Anderson 205 75th Street achieved her blood doner pin with three gold stars when she gave her 24th pint.

Membership in the "gallon club" was attained at the same time by Dr. Howard Kahn, former Civitan club blood chairman, who made his eighth donation.

Not only did the entire Virginia Beach Fire Department turn out 100 percent under the leadership of Chief "Bubba" Bayne but the volunteers were reported to have been there to a man.

The official bloodmobile crew was assisted by two blood chairmen, Mrs. Arthur S. Hill of the Red Cross and Duane Current of the Civitan Club. Mrs. Hill's volunteer assistants included Mrs. H. T. Johnson, Mrs. Fred L. Lemon, Mrs. D. P. Buell, Mrs. E. S. McCuskey, Mrs. L. B. Ramsey, Mrs. Floyd Patrick, chairman of Gray Ladies, and Mrs. Philip A. Walker, assistant Motor Corps Chairman. Working with Mrs. Algy Cohen, Canteen chairman, was Mrs. Gilbert Rieman.

Emergency Defense Radio System Will be Tested

The broadcasting stations and the Federal Communications Commission, in cooperation with Civil Defense and the Military, have devised a special system to enable the public to receive important instructions before, during and after a bombing without helping enemy bombers to reach their targets on radio beams. It is known as the Conelrad System. The word stands for Control of Electromagnetic Radiaion.

The FM and TV stations will go off the air and only AM (Standard) radio will transmit official instructions and accurate information. This information will come only on 640 and 1240 kilocycles.

If you are listening to any kind of radio or TV when the alert sounds, you will probably hear a message like this: "We interrupt our normal program to cooperate in security and Civil Defense measures as requested by the United States Government. This is a conelrad radio alert. Normal broadcasting will now be discontinued for an indefinite period. Civil defense information will be broadcast in most areas at 640 or 1240 on your regular radio receiver."

If listening to radio or TV set when you hear this message, you will know that —the Conelrad system has gone into operation. Tune your AM (Standard) radio to 640 or 1240, whichever is used in your locality. The Norfolk area will be on 1240 kilocycles.

Crippled Will Be Guests of Beach Rotary Tonight

Approximately 45 crippled children from various parts of West Virginia will be guests of the Virginia Beach Rotary Club at its regular meeting tonight in the cafeteria of the Virginia Beach High School.

"The children are primarily victims of infantile paralysis and make an annual visit to Virginia Beach each summer. The children come to Virginia Beach directly from their summer camp, "Camp Limp-A-Little", located near Huntington, West Virginia.

On each of the visits the local Rotary Club plans entertainment for the youngsters which usually includes a boat trip, movies and a visit to the amusement park.

The children were guests of several local boat owners on Tuesday when they enjoyed a ride around Linkhorn Bay.

Immediately following the Rotary Club meeting tonight the children will be taken to Seaside Park where the management makes the entire grounds and rides available to the children. They will be accompanied by members of the Rotary Club who will transport the children from the school to the amusement park in their automobiles.

The youngsters are directed by a Huntington, West Virginia Rotarian, Don Jenkins, who serves as director of the crippled children's camp near the West Virginia city. The youngsters making the trip to Virginia Beach are honor campers and have earned the vacation trip.

One member of the group will entertain at the Rotary Club meeting with accordian selections. She is a former winners on the Horace Heidt talent show.

Dr. Thomas S. Ely Heads Legion

Dr. Thomas S. Ely of Jonesville is the new commander of the Virginia Department of the American Legion, the State's largest veterans organization with over 32,800 members.

He was elected at the final session of the organization's 35th annual convention in Roanoke last week-end. He succeeds William P. Kellam of Virginia Beach.

The busy three-day conclave was attended by more than 1,500 Legionnaires and Auxiliary members from over the State.

The Legion convention adopted a resolution reaffirming the organization's approval of the proposed World War II Memorial. The resolution urged the Governor and the General Assembly to provide the necessary balance of funds to cover the authorized cost of the memorial.

"We believe," the resolution stated, "that any failure by the next General Assembly to appropriate the balance of the authorized $1,000,000 cost for the memorial would constitute a tragic breach of faith, as well as an unnecessary waste and sacrifice

(Continued on page 5)

PACKAGE TICKET DEAL PROPOSED

The Notra Dame Club of Tidewater has announced details of a package ticket plan by which local football fans will have a chance to see the Fighting Irish in action this fall.

Phil Russo, president, said the club has reserved a large block of tickets for the N. D.-North Carolina game in Chapel Hill on November 14, and made special transportation arrangements with the Seaboard Air Line Railroad.

The price of the package is $18.00 per person, which includes game ticket and train fare. The special train will leave Portsmouth for Raleigh early November 14, and return the same night; buses will carry passengers from Raleigh to Chapel Hill.

No tickets will be sold separately, and the deadline for purchase of the package is September 1. Russo said the two schools' supplies of tickets had "very probably" been exhausted. The tickets are available from Russo at 63-0104, Frank Amato, 5-6383, or Harry McKnight, 62-3627. All live in Norfolk.

HURRICANE DOES LITTLE HARM HERE

NEW BEACH STANDS UP TO GALE-DRIVEN WAVES

Some Glass, Trees Broken

Hurricane Barbara blew into Virginia Beach last week and after her visit there was little visible evidence of the howling winds that struck with such fury. The 70 mile-an-hour winds did little damage for the most part.

The sand beach, only recently established by the giant beach erosion and restoration project withstood the fierce gales brilliantly.

E. H. Church, the erosion commission chairman, was proud of the way the beach stood up under the hurricane force. Church said, "We think the beach stood up remarkably well and the little damage inflicted by the wind and waves can be corrected for about $3,000."

Hurricane Barbara was the first big test for the million dollar strand and she passed it with flying colors. Church pointed out "that the water never reached the seawall and boardwalk being held back by the wide sandy beach."

Mother Nature lent a helping hand to the beach, it was learned The high winds and waves struck at low tide which was a great help. The high tide came in about 11 a. m. the next morning and the wind promptly shifted.

The majority of damage caused by the hurricane was inflicted on residential property where upending shingles, fallen trees and damage shrubbery resulted.

The Virginia Electric and Power Company reported heavy damage to its facilities. Many untility poles and wires went down under the heavy winds. A spokesman for the company said that two power circuits between Norfolk and Virginia Beach went out at 5:30 a. m. and 9 a. m. Partial power was restored by noon.

Three telephone poles in the 54th Street area of North Virginia Beach fell during the blow, but they were replaced during the day. About 310 lines went out during the storm, according to L. Floyd Patrick, manager of the Virginia Beach office of the Chesapeke and Potomac Telephone Company.

In Bay Colony there was considerable damage in shrubbery and fallen trees and residents in

(Continued on page 5)

RETURNING

G. Fred Cook, Jr., above, who served as manager of the Virginia Electric and Power from 1944 through 1951, is returning to this area as manager of the company's Portsmouth office. Cook's new assignment was announced this week. (Staff photo)

G. Fred Cook In Portsmouth

G. Fred Cook, Jr., who from 1944 through 1951 served as manager of the Virginia Beach office of the Virginia Electric and Power Company, is returning to the Tidewater area, it has been announced by the company.

Cook will assume new duties as manager of the Portsmouth September 1, the announcement stated.

Cook is well known in this area and while residing in Virginia Beach was very active in civic affairs. He served as an officer of the Virginia Beach Chamber of Commerce and the Virginia Beach Rotary Club.

Snead Will Sit for Judge Kellam

Judge Rayner V. Snead of the 26th Judicial Circuit has been named to preside in the Princess Anne Circuit Court, August 24-29, replacing Judge Floyd E. Kellam, who has disqualified himself.

In another appointment announced by Virginia's Chief Justice Edward W. Hudgins of the State Supreme Court of Appeals, Judge C. C. Quesenbery of the Corporation Court of Waynesboro was named to assist in the Chesterfield County Circuit Court during the term beginning October 12.

"Miss Princess Anne" Contest to Culminate With Crowning at Fair

Vote for your favorite gal! Who will be crowned Miss Princess Anne at the Princess Anne County Fair? She will be chosen on September 12th. Your pennies may win the honor for her. Those who are in the running are:

Miss Susanne Forbes, sponsored by the Junior Woman's Club; Miss Dianne McCombs, sponsored by the Senior Woman's Club; Miss Martha Carr, sponsored by the Eastern Star Chapter, 75; Miss Frances Williams, sponsored by the Princess Anne Ruritan Club; Doris Harcum, sponsored by the American Legion Auxiliary, Post 113. If you have a favorite why not enter her right away? Its later than you think — The Fair opens Wednesday, September 9th, with a gala parade. The beauties will ride in the parade and be presented at the opening of the Fair. Votes are one penny each. So save your pennies and vote for your favorite.

GREEK AID BEING ACCEPTED HERE

Princess Anne Chapter of the American Red Cross is ready to accept contributions for the Greeks striken by recent earthquakes.

The money will be sent to the Greek Red Cross for distribution.

Voluntary contributions to the Greek disaster suffers should be sent to Mrs. Stuart Mallory, executive secretary, Princess Anne Chapter, 18th and Artic Avenue.

The American Red Cross is making an initial contribution of $50,000 for purchase and air shipment to Athens, antibotics from the United States and blankets from Switzerland.

FIRM STEPS TAKEN BY CITY TO QUIET CLUBS

EMERGENCY ORDINANCE PROVIDES FOR SUSPENSION OF LICENSE FOR "HOLES" AND "NUISANCES"

Acting to curb noisy spots, the Virginia Beach City Council approved an emergency ordinance providing for suspension of licenses of places which prove to be nuisances.

The nuisance ordinance is an outgrowth of the need to curb the "filthy holes", according to Mayor P. F. Murray. The Mayor said that it was necessary to do something immediately; that the beach people were paying $100,000 a year advertising money to attract people here and then tended to drive them away with these "damnable nuisances."

Murray further pointed out that the spirit of the ordinance is that the city must have some control over nuisances, whether or not they get their crowds in with beer of by "some other riproaring fashion."

R. G. Barr, Jr., representing "interested parties," argued that the ordinance is contrary to the State Code. The ordinance defines a nuisance as "the operation of a place of entertainment, amusement, or other business enterprise in a noisome or disorderly or offensive or ribald manner." Violations are punishable by suspension of city license for a period of not less than 10 days and not to exceed 60 days on first conviction. For second conviction of maintaining such a nuisance, the license "shall be permanently revoked."

City Attorney Roy Smith told Council that there is a possibility of appealing the recent annexation decision that went against the city in its effort to annex certain land now in Princess Anne County.

The city started preparations for sale of the $300,000 sewage bonds for sewer extensions in the southern part of the city, which were approved by referendum last spring. It was reported that the bonding attorneys hope to market the bond issue the first week of September.

Enforcement of city automobile license tags ordinance for service personnel will be referred to the Attorney General for recommendation and to the League of Virginia Municipalities for policies followed in other areas.

A proposed ordinance requiring floats for swimmers to be equipped with rope or heavy cord and the perimeter was tabled for further study.

BAND CONCERT

Free band concerts on the grounds of the Coast Guard Station at 24th street and Atlantic Avenue will be furnished this Sunday afternoon by the Virginia Beach High School band, it was announced by a spokesman for the group.

The concert will begin at 6 p. m. and will be free to the public. The band is beginning its first year of operation and has been in the organization stage for the past few months.

Oak Grove Sends Four Boys to Church Meeting

Four boys from The Oak Grove Baptist Church, Back Bay, Va., will leave Monday, August 17, for Atlanta, Ga., where they will represent the church at the Southwide Royal Ambassador Congress.

Approximately 6,000 boys from 22 states and several foreign countries are expected to attend the Congress to be held August

(Continued on page 5)

GIVE CREDIT

The Council of Garden Clubs regrets that last week in pointing out the beauty spot of the week, it omitted the name of Mrs. T. J. Ameison along with Mrs. Maxwell Zedd whom we have later learned is greatly responsible for the beauty of their jointly kept property located at the corner of 8th street and Atlantic Avenue. We extend our thanks to both of these ladies and regret that both names were not included in last week's "Tipping the Chapeau".

TIPPING THE CHAPEAU

This week the Council of Garden Clubs tips its chapeau to Mr. and Mrs. Sam Zittrain whose home is located at 4704 Atlantic Avenue. Not only do Mr. and Mrs. Zittrain take pride in keeping their own premises well groomed, but it has been observed by the Council of Garden Clubs that he cuts the grass and keeps the center parkway which was planted and beautified by the Council in as good order as he does his own property! It has been noted that the Zittrains are so much in accord with what the Council of Garden Clubs is trying to achieve for the beauty of our locality that they even remove all trash thrown out by passing motorist. They also have taken so much interest as to plant grass seed in the bare spots of the parkway located in their block.

Our compliments, and many, many thanks, Mr. and Mrs. Zittrain.

(Note: An observe for the Council of Garden Clubs will select a beauty spot each week.)

BRITAIN GUARDS SUEZ

Although Egypt's president Naguib has demanded withdrawal of British from Suez canal zone, the Tommies still maintain military forces protecting Suez bridge across Sweetwater Canal.

WEEKLY TIDE SCHEDULE

Day and Month	High Water A.M.	High Water P.M.	Low Water A.M.	Low Water P.M.	S-R	S-S.
Friday, August 21	4:29	5:05	10:39	11:38	5:25	6:48
Saturday, August 22	5:30	6:01	11:41	.....	5:26	6:47
Sunday, August 23	6:28	6:52	12:28	12:37	5:27	6:46
Monday, August 24	7:18	7:41	1:15	1:30	5:28	6:44
Tuesday, August 25	8:06	8:28	2:00	2:22	5:29	6:43
Wednesday, August 26	8:56	9:16	2:45	3:14	5:30	6:42
Thursday, August 27	9:45	10:04	3:30	4:05	5:30	6:40

To Obtain Times of Heigh or Low Water From Above Times:

Lynnhaven ..... add 20 minutes
Ocean View ..... add 45 minutes
Old Point ..... add 45 minutes
Oregon Inlet ..... subtract 45 minutes

KEMPSVILLE NOTES

By DONNA LEIGH DORER

Hi! Here I am again, Kempsville's "Steve Roper", with more bits of inside dope. One of our prominant first-citizens, Mr. John Ziak who is the popular head football coach for Kempsville High School, returned home this week after spending the summer at the University of Virginia. Mr. Ziak and his team have started practicing and planning for a successful season this fall. Also holding their practice session are the K. H. S. Cheerleaders. Under the supervision of Manager, Mary Clay Nichols, the girls are learning new cheers and polishing up on old ones. Jean Ray Bryant and Teenie Jones were voted co-captains for football season by the rest of the team which includes Beverly Barger, Evelyn Kirby, Ida Jane Young, Betty Adams, Carol Strachan, Carol Ennis, Anna Bland Falson, and Robin Clair.

Mr. and Mrs. J. A. Barger have really had company this week. Those visiting them were Mr. and Mrs. A. K. Williams and son Billy from Snowden, Virginia, Mr. and Mrs. Max F. Hudgins of Roanoke, Virginia, and Mrs. Bruce Latts of Natural Bridge Virginia.

Dennis Balfour and his family are getting ready for Denny's departure to military school. He will enter Fork Union Military Academy in September.

The Rurikans met this week in the Azalea Room at the Airport in honor of Boy Scout Troop 66, which they sponsor. After dinner, Mr. W. W. Johnson of the District Boy Scouts presented membership cards to the boys followed by the scout master, Mr. Smith who introduced each troop member. There were approximately twenty-five scouts present. President Sterling Montgomery presided over the meeting.

By the way, according to the president, Mrs. Swindell Pollock and the Chairman in charge, Mrs. W. F. Hudgins, Jr., the Annual Horse Show which will take place on September 11 and 12th, and which is being sponsored by the Kempsville Woman's Club, is really getting to a good start. All committees met at the home of Mrs. R. W. Mears this week and were able to report much progress.

Among those visiting this week in Kempsville were Miss Polly Barlow of Smithfield, at the home of Mr. and Mrs. G. M. Barlow; Miss Myra Tech of Norfolk, at the home of Miss Frankie Balfour; Lloyd Grant, the cousin of Mrs. Charles M. Pitt, at her home; Miss Mary T. Smith of Waverly, at the home of her aunt and uncle, Mr. and Mrs. W. F. Hudgins, Jr., and Miss Jean Pollock, who hails from North Carolina, who is visiting the Swindell Pollocks.

And now as the Cisco Kid would say, "Adios Amigos."

Colors of self feeding flowers like poppies and larkspurs deteriorate over the years unless new seed stocks are planted.

Music Group Plans Auditions

Auditions for the Feldman Junior Chamber Music Society will be held the first week in September by I. E. Feldman, director of the ensemble, at his studio, located 118 Brooke Ave. All teen-age musicians interested in applying for an audition are invited to write to Mrs. Robert Ruffin, president of the Feldman Chamber Music Society, at 1034 Westover Ave., Norfolk, before September 1.

Organized in 1952 to train young musicians in sight reading and in ensemble playing, the Junior Group made its debut in the March 1953 concert playing Mozart's "Eine Kleine Nachtmusik" with members of the older group. This was followed by an April concert sponsored by the Junior Woman's Club for the families of NATO in which they played Mozart's "Duo Concertante".

Last year's players who are anxious to swell their ranks and to share their enthusiasm with newcomers include Mary Ruffin, Peggy Weisger, Malven Kaufman, Jackie Gorman, Gordon Miller, Alice Wright, Richard Wright, Albert von Doenhoff, Richard von Doenhoff, and Richard Lockhart. Resenting the interruption of summer, they are eager to resume rehearsals on Sunday afternoons in the fall and to take up where they left off on Mozart's "Serenata" to be played with four members of the older group in one of the concerts of the coming season.

The membership campaign for this season will begin on September 21, with headquarters at the Music center, 123 College Place, Norfolk.

The People's Market Place
THE CLASSIFIED PAGE

CANTEEN HELP IS REQUESTED

A need for volunteer workers in the Princess Anne County Red Cross Canteen Service was expressed today by Mrs. Algy Cohen, chairman. Any newcomer to Virginia Beach or any woman who has worked previously with this service desiring to take part is requested to contact Mrs. Cohen at 974-W. The Canteen Service now concerns itself almost exclusively with providing refreshments for blood donors.

INFIRMARY SET FOR OCEANA BASE

A low bid of $270,000 submitted by the Regent Contracting Co., of Washington, for the constructing of a 10-bed infirmary at the Oceana Naval Air Station was approved in bid letting Tuesday.

The new construction includes a one-story concrete building of approximately 15,000 square feet.

READ THE CLASSIFIED ADS

About 29 per cent of all deaths from fires in the U. S. occur in rural areas.

Planting a green manure crop in idle areas of the garden will improve soil fertility and help control weeds.

THE WEATHER'S FINE DOWN HERE AND FILLET MIGNON WAS NEVER BETTER !

Come on down and bring the family, make it a most enjoyable week-end. Shore Drive Inn steak dinners are the finest served south of New York . . . Service folks who have traveled the world over tell us our steaks have no equal. They are delicious . . . they are wonderful, and once you enjoy one of these dinners you will join our list of thousands of regular customers. And if you like sea food our shore dinners will be nothing short of thrilling. Plan now to enjoy a week-end at the Shore Drive Inn, Shore Drive and Chesapeake Beach Road.—Adv.

VOTE FOR
DALTON - TIMBERLAKE - HOFFMAN

DALTON
for Governor

TIMBERLAKE
for Lt. Governor

HOFFMAN
for Attorney General

"Your Support will give Virginia a real two-party system"
ELECTION TUESDAY, NOVEMBER 3, 1953

Yours to serve,
Signed, TED DALTON
STEPHEN D. TIMBERLAKE
WALTER E. HOFFMAN

Southern Trailer Sales No. 2

"A MOBILE HOME FOR EVERY PREFERENCE"

Visit and talk with the friendly Bowens. Take advantage of the low overhead, and no salesman commission.

FEATURING THE A.B.C. COACH AND MOBILE CRUISER

Compare Our Prices - See The Difference
NEW Easy Terms USED

LICENSE NO. 1703

OCEANA, VA. PHONE 2797

INFORMATION

on converting your present T. V. to receive UHF channels will be gladly given you — please call your NEW Beach Television Sales and Services Center . . . T. V. and Radio service exclusively.

T V SALES and SERVICES, Inc.

Phone 2402
308 17th Street

Louis L. Fox
Technician

J. B. (Jack) Bliley
Installations.

The straight whiskies in this product are 7 years old

Thirty-five percent straight whiskies, Sixty-five percent grain neutral spirits

86.8 proof

$3.10 4/5 qt. $1.95 PINT

Philadelphia

CONTINENTAL DISTILLING CORP., PHILA., PA.

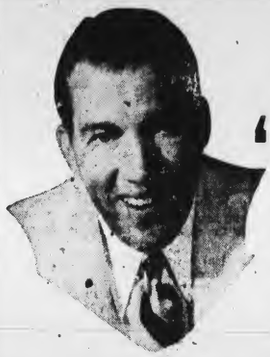

Ed Sullivan says:

"NEARLY NEW MERCURYS SAVE YOU HUNDREDS!"

The best of these 1950-51-52 Mercurys bear this sticker—see them at your Mercury dealer's now!

Safe Buy Used Cars

ONLY the best used cars on our lot can earn our Safe-Buy Guarantee. And these late-model Mercurys are the best of our best.

Whichever year or model you pick, you get a winner. For Mercury, during 1950-51-52, twice won the famous Mobilgas Economy Run Sweepstakes against all comers, and three times beat all other cars in its price class!

And you get a car with years-ahead styling, luxurious interiors, and a *proved* V-8 engine. *Proved* because Mercury is the only car in America that has always been a V-8. It has a long head start on newcomers to the V-8 field.

Most of these Mercurys are one-owner cars. All have been thoroughly checked and reconditioned—are guaranteed to be trouble-free.

Why not drop around and see these Safe-Buys? But better hurry. They're priced to move fast.

ACT FAST!

SEE YOUR NEAREST MERCURY DEALER AND LOOK FOR THE SAFE-BUY STICKER!

ALPHIN MOTOR COMPANY

914 17th Street Telephone 223 Virginia Beach, Va.

CAVALIER CLUB NOTES

Plans are underway for the observance of three very important and interesting weeks at The Cavalier Club, beginning with "Pre School Week", August 28 to September 4, when the younger generation will be given priority in many ways, including the matter of club-rates for children of members, a Senior or "Teen-Age" Dance in the ballroom on Friday night, August 28, with a small orchestra in attendance; the annual swimming meet on Monday, August 31, with approximately 100 young swimmers competing for aquatic honors, Bill Murphy, sports director, in charge, the winner to be awarded prizes at The Beach and Cabana Club on Labor Day, and on Wednesday, September 2, the "Back-to-School" Fashion Show at the Beach and Cabana Club, under the supervision of Alice Brewer White, radio commentator.

The intervals between these events will be happily taken up with the many favorite diversions furnished by the Cavalier Club for young guests, which have made it known as a family resort.

• • •

"Fairway Week" is scheduled for September 23rd to September 30, during which Tidewater Senior Invitational Golf Tournament will be played, followed by the golf dinner when trophies will be awarded winners in the Club ballroom Saturday night, September 26th.

The annual meeting of the PGA Mid-Atlantic Group and dinner will be held Monday evening, the 28th, and the Pro-Am Tournament will be played over the Cavalier course on the 28th.

• • •

The third week to be observed on the Cavalier's calendar of events is "Autumn Scenic Week", October 10 to October 17, during which there will be sightseeing tours to Colonial Williamsburg, lunches provided, jeep tours to outer banks, boat rides on Linkhorn Bay, dancing each evening in the Club ballroom with a Fall Festival square dance on Friday night, October 16, together with Sunday night buffet dinners in the dining room, weekly fried chicken buffets on the barbeque terrace. The Beach Club will be open during the autumn weeks for sun and surf bathing.

• • •

Mrs. Joel E. Baugh was hostess to 10 guests at luncheon during the week, honoring Miss Mary Catlin Lee whose marriage to John Winslow Cromwell will be an event of September. Luncheon was followed by a surprise shower of gifts. Guests were, in addition to the honoree, Mrs. Frank Booker, Jr., Mrs. Carl Nomeyko, Mrs. Jenny Grow, Mrs. Ann Wood, Mrs. Jean Duffy, Mrs. Ann Thurman, Mrs. Dudley Cockr, and Mrs. Russell Chase.

• • •

Week-end arrivals from the midwest at the Club included Mrs. W. Buffington and the Misses Louise and Helen Smith, Dayton; Mr. and Mrs. B .M. Mowbry, of Bloomington, Ills.; Miss G. Heibel, Rocky River, O., and Joan Abel, Lakewood, Ohio; Miss Betty Hyres, Logansport, Indiana; Miss Mary Gyer, Zanesville, Ohio; Mr. and Mrs. William Diehl, Mifflinsburg, Pa.; Dr. and Mrs. E. P. Callahan, Monaca, Pa.

HD Club Hears Institute Report

By MRS. VIRGINIA McCLANAN

The Pungo Home Demonstration Club met last Friday night at the home of Mrs. Louise Wilkins with the president Mrs. Virginia McClanan presiding.

Mrs. Lahoma Gregory, library chairman announced that all library books must be in by the next meeting, as this unit has to be returned to VPI, Blacksburg.

The president made the following announcements: On July 16, when the club sponsored the Tuberculosis X-Ray Mobile Unit at Pungo, 172 persons were X-rayed. This was very good, being the first visit to Pungo. 90 percent of the club members were X-rayed.

A letter was read from Mrs. Brady chairman of the Woman's Department Booth, at the Princess Anne Fair, asking the cooperation of the members in making exhibits and helping in the booth.

Also a list of entries and premiumns in this department, the same as appeared in last week's edition of the Sun-News.

A letter was read from the new County Home Agent, Mrs Elizabeth D. Deal, expressing regret that she could not attend the meeting as she was away from the county attending a district conference. The club members are looking forward to meeting Mrs. Deal at the September meeting.

Mrs. Vivian McClanan, Mrs. Clanan attended the Institute Peterson and Mrs. J. Henry Mc- of Rural Affairs in Blacksburg, July 29 - 30 - 31. They reported that with a majority vote, the building of the "Continuing Education Center" at Blacksburg was approved by the Federation of Home Demonstration Clubs. The clubs will not be called on for any special sum of money toward helping to finance the building of this, but will help in any way they can to raise funds for the purpose.

$1,011, in donation was collected for CROP, and $1,842 from Pennies for Friendship. The latter being the largest amount ever donated. There are 1,292 Home Demonstration Clubs now in the state of Virginia.

They had a very enjoyable and educational stay at Blacksburg, their only regret being that they didn't previously practice some of the newest dance steps, so as to be able to keep up at the nightly dances with the "ever energetic" Farm Bureau Members! Hoping to remedy this next year.

The Club members made plans to have a covered dish picnic supper at City Park on Sunday, August 23 at 5 p. m. In case of bad weather they will go the following Sunday, August 30.

The club will miss two of its members that will be leaving soon, Mrs. L. O. Miller and Mrs. Austin Wilkins. They are planning a trip by car to California. Mrs. Wilkins to join her husband, returning from Korea, and Mr. and Mrs. Miller to have an extended visit with their daughter and son-in-law Mr. and Mrs. Horace Coleman of Glendale, Calif.

Due to the time involved in the demonstration of Textile Painting this was postponed until sometime in September, to have an all day meeting.

Members attending the meeting were: Mrs. Randy Kennedy, Mrs. Calvin Barnes, Mrs. Vivian McClanan, Mrs. Margie Malbone, Mrs. Lahoma Gregory, Mrs. Virginia McClanan, Mrs. John Barnes, Miss Lois Allen, Mrs. Pauline Peterson, Mrs. Edna Malbone, the hostesses, Mrs. L. O. Miller and Mrs. Austin Wilkins, and one visitor Mrs. Georgia Tenore.

Mrs. Pauline Peterson was the lucky winner of the door prize. After the meeting delicious refreshments were served by the hostesses.

The next meeting will be on September 3rd at 7:30 p. m., at the home of Mrs. J. Henry McClanan. Visitors and new members are welcome to attend.

THANKS

For your consideration and indulgence since the recent storm.

All employees have worked long hours with little sleep to restore electric service to more than 5,000 locations in the Tidewater Area where service was interrupted by the storm of August 14th.

The thousands who have phoned in daily to report trouble may have found our telephone lines busy. THEY WERE!

Although we had employees on duty to answer all available telephone lines and receive and record the trouble, it was impossible to promptly answer each call, just as it was impossible to give prompt restoration of service.

The 15 additional crews which came into this area from other sections of our system and the nearly 500 local employees who have been on continuous duty join in repeating:

Thanks for your cooperation and indulgence.

Also to these loyal employees, the Company wishes to publicly express its appreciation.

Virginia Electric and Power Co.

OUTHEATS 'EM ALL!

Enjoy a houseful of heat with so little fuel — Furnace Heat — No costly pipes or registers to install or clean!

MONEY BACK GUARANTEE!

Siegler PATENTED AUTOMATIC OIL OR GAS HEATERS

Only Siegler's exclusive patented TWO-IN-ONE HEATMAKER USES HEAT THAT'S 4 TIMES HOTTER OVER YOUR FLOORS!

SEE YOUR NEAREST DEALER OR WRITE SIEGLER, CENTRALIA, ILL.

For proof — make the Siegler "MATCH-TEST" at your dealer — See the BIG 4 patented INVENTIONS and plus features!

1-TROPICAL FLOOR HEAT 3-CARBON-FREE BURNERS 5-PORCELAIN ENAMEL FINISH
2-TWO-IN-ONE HEATMAKER 4-SIEGLER-MATIC DRAFT 6-CAST IRON CONSTRUCTION

You can travel 15,000 miles
To far off lands and distant isles
From tropical sun to arctic snows
It's Pabst Blue Ribbon the whole world knows...

WHAT'LL YOU HAVE? Pabst Blue Ribbon

finest beer served anywhere!

Distributed With Pride by VIRGINIA BEVERAGE CO.

Trade Marks Reg. U. S. Pat. Off.
Pabst Brewing Company, Milwaukee, Wis.

ALPHIN MOTOR COMPANY

— Complete Service On All Makes Of Cars —
PICK-UP AND DELIVERY
Factory-Trained Mechanics
Princess Anne County's
ONLY AUTHORIZED MERCURY DEALER
914 Seventeenth Street Virginia Beach
Telephone 238

SURE SIGN of SATISFACTION

Colonial's Natur-Tender Poultry

Be sure you're getting the finest meats and poultry available — insist on Colonial's NATUR-TENDER brand. NATUR-TENDER means U. S. Choice quality meats, *naturally* aged and *naturally* more flavorful. NATUR-TENDER means fine Grade "A" broiler, fryers and turkeys, best for tenderness and good taste. Always buy by the sign of the NATUR-TENDER label—your guarantee that you'll be *more* than satisfied, or your money will be promptly and cheerfully refunded!

COLONIAL'S NATUR-TENDER
DRESSED AND DRAWN — GRADE "A" QUALITY

FRYERS Lb. 49c

FOR A TASTIER BREAKFAST—LUTER'S TRAY PACKED
JAMESTOWN BACON LB. 65c
SERVE WITH JAMESTOWN BACON FOR A QUICK LUNCH
BEEF LIVER SELECTED STEER . . . . . LB. 39c
FOR TASTY-TEMPTING SANDWICHES—BY THE PIECE
SPICED LUNCH MEAT . . LB. 49c
DELICIOUS HOT OR COLD—TOP QUALITY
BOLOGNA BY THE PIECE . . . . . LB. 39c
FOR HOT WEATHER MEALS—BY THE PIECE
PICKLE AND PIMENTO LOAF LB. 43c

Cut-up-Fryers
BREAST . . . . . LB. 89c
LEGS . . . . . LB. 79c
WINGS . . . . . LB. 39c
BACKS & NECKS . LB. 19c

Chef's Pride Salads
DEVILED CRABS . . . 3 FOR 55c
CHICKEN SALAD . . . 8-OZ. PKG. 45c
POTATO SALAD . . . . 16-OZ. PKG. 33c

Golden Ripe BANANAS 2 lbs. 25¢

Large Juicy Calif. Lemons . . . . DOZ. 25c
U. S. No. 1 New White Potatoes . . 10 LBS. 29c
Sweet White Seedless Grapes . . . . . LB. 23c

SPECIAL LOW PRICE—DELICIOUS
REDGATE PEACHES
NO. 2½ CAN 27c SLICED OR HALVES

SPECIAL LOW PRICE—PURE
OLD VA. PRESERVES
12-OZ. JAR 26c STRAWBERRY PRESERVES

SPECIAL LOW PRICE—HOUSEHOLD BLEACH
FLEECY WHITE
2 QUART BOTTLES 27c

ODDS AND ENDS
CLEARANCE SALE
OF DISCONTINUED AND OVER-STOCKED ITEMS!

A wonderful chance for extra savings! Your neighborhood Colonial Store is having a Clearance Sale of odds and ends—items that are over-stocked, discontinued or slightly damaged. You can replenish your pantry with these grand bargains — way below regular price — at savings up to 1/3 off! The items are all perfectly good — well-known, high-quality products. But we want to clear our stores for new fall merchandise. You're the winner, because we're marking them at prices that are really low. Take advantage of this once-in-a-blue moon opportunity! At your Colonial Store this week.

PRICES IN THIS AD EFFECTIVE THRU SAT. NIGHT, AUG. 22

CUBED STEAK, COUNTRY STYLE

4 cubed steaks (about ¾ lb. each)
2 tablespoons fat
Flour, salt and pepper
1 onion, chopped
2 tablespoons vinegar
1 tablespoon brown sugar
½ cup OR cubing
2 tablespoons Worcestershire sauce
½ cup water

Melt fat in heavy skillet. Dip steaks in flour mixed with seasonings. Brown meat with onions in hot fat. Add remaining ingredients. Cover and cook slowly until meat is fork-tender, about 90 minutes. Makes 4 servings.

For specific recipes, homemaking or cooking information, write to us: Nancy Carter, Director of Home Economics, Colonial Stores, Inc., P. O. Box 4004, Atlanta, Ga.

Your TOTAL Food Bill is Less when you Shop CS!

COLONIAL STORES

VIRGINIA BEACH SUN-NEWS

Published each Thursday by the Beach Publishing Co., Virginia Beach, Va.
Fred A. Bogash, Publisher E. Victor Hanbury, Editor

Alvin R. Mullins, Business Manager

Entered as second-class matter in the post office in Virginia Beach, Virginia, under the Act of March 3, 1879

Subscription Rate: $3.00 per annum. Local advertising rates upon request.
Member Virginia Press Association.

TIME TO ACT

While Virginia Beach is experiencing one of its better summer seasons, despite hurricanes and rainy week-ends, it is time that we take stock of ourselves. We cannot continue to rock along expecting the tourists to visit us year after year without our raising a finger

The change is coming and the sooner our people wake up to the fact that we must change our ways the better off we will be. The need for newer and more modern accommodations is acute.

Each year, particularly in the past two years, we have seen new facilities erected with all modern conveniences to attract the weary traveler. These establishments are experiencing good business, in fact, a capacity business. Why? They are new, modern and age equipped with every convenience expected by the visitor. Many are air conditioned for the comfort of their guests and usually these places offer a little extra service.

We believe it is necessary to the future of Virginia Beach that owners of many of the older properties take stock of their facilities with a view to remodeling or, in some cases, rebuilding. If they don't business at these places will continue to drop off while newer places take the lion's share of the tourist trade.

Many of our present occomodations can be remodeled to meet present day demands of the vacationer. Some should be rebuilt. And, in any remodeling or rebuilding plans one of the most pressing problems is the need for off-street parking. This should be provided in the case of new building and should be considered in any remodeling plans.

The parking problem, according to traffic experts, will get worse in cities and towns unless more off-street parking facilities are provided. This is one of the brightest features of the motel type accomodation and wherever possible should be provided for the guest.

In our own problem of improving our facilities one of the first items to consider is providing a bath with each room, or certainly more baths than some of our present inns and cottages now provide. This is the number one must on things we must do to keep abreast of the times.

It is later than we think and we believe that the time is now to start remodeling and rebuilding plans to bring our tourist accomodations up to standard with other resorts in our field.

THE BIG PAYOFF

The unwelcomed visit of "Hurricane Barbara" last week to Virginia Beach gave the city a quick return on its million dollar plus beach restoration investment, a whopping dividend that can hardly be measured in dollars and cents.

What damage might have been inflicted had not the wide sandy beach and reconditioned boardwalk and seawall been present is a mater for speculation, but it is safe to assume that the investment made on our ocean front has already paid off in handsome dividends.

The most negligible and minor damage as a result of the big blow on the ocean front is a tribute to the fine restoration work accomplished during the past two years. The word around town is that the beach was a lifesaver and withstood proudly the ravaging blow of the 80 mile an hour winds that struck from the sea.

Probably more damage resulted in the outlying residential areas with trees uprooted and fences blown down than on the ocean front. Many hotel operators, who after all, have the major investments on the ocean front, have expressed complete satisfaction with the beach erosion work done under the direction of the Virginia Beach Erosion Commission. The project undoubtedly "saved" Virginia Beach last week and to top it all off it left little or no damage to the beach, itself.

No sooner had "Hurricane Barbara" visited and passed when the heavens opened up with a deluge of rain on Monday but through it all Virginia Beach stands proudly with its fine beach and seawall as its great protecttr.

LOOK IN THE WINDOW

George May is an experienced newspaper correspondent who has spent more than three years in Communist Hungary. The July issue of Harper's Magazine carries an article by him, entitled "Close-Up of a 'Workers' Paradise' ".

One part of it deals with retail stores and the prices charged for goods—the Hungarian stores, of course, are an instrument of the red government, like every other business. The goods, Mr. May says, are both scarce and incredibly shoddy by Western standards. And here are some of the prices the Hungarian worker, whose average wage is about $70 a month, must pay: Woman's full-length topcoat, $150; woman's cotton dress, $35; man's woolen suit, $150; butter, $3 per pound; pork, $2 per pound; lard, $1.80 per pound.

Other writers have made similar surveys of conditions in other Iron Curtain countries, including the USSR itself. In each case, the situation is about the same. The prices of goods at retail are unbelievably high, in the light of worker income. The result is that the bulk of the people live miserably, at a bare subsistence level.

For contrast, look in the windows of a typical American retail store. There you will see goods of every kind in lavish abundance, offered at prices which are within the means of virtually all. The retail store truly reflects the enormous superiority of free enterprise over socialism and communism.

PARKING ISSUE

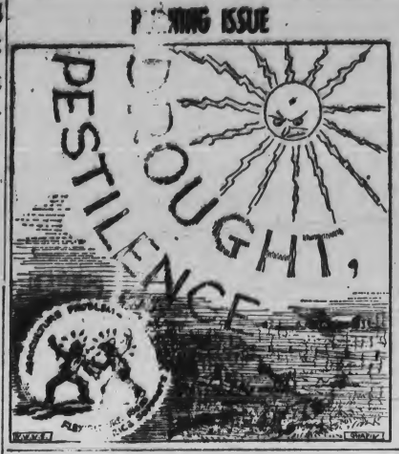

DALE CARNEGIE

★ AUTHOR OF ★

Mrs. Dorothy Smith, 1639 Pernote Street, Rahway, New Jersey, one night recently had a caller, a neighbor who had suffered deep personal tragedy just a year ago. Mrs. Smith thinks all of us can benefit by the attitude of her friend—hence this story.

Her husband had been instantly killed in an auto accident, leaving her with five small children. But she looked so well, that Mrs. Smith couldn't help remarking on her calm and contented appearance. So the neighbor told this story.

"After I lost John so suddenly and was faced with the almost impossible task of raising five children alone, I was thrown into despair, darker than I thought existed. My days and nights were tormented with worry and fear of the future; life held nothing for me. I completely forgot my children and the loss that they too had suffered. I think I would in time have lost my mind.

"Then one night my oldest son asked me to "hear" him while he recited some prayers that were to be said at a pageant. One of the prayers was the twenty-third Psalm.

"As John began reciting 'The Lord is my shepherd, I shall not want', I felt a remarkable lightness, almost as though someone had lifted a weight from me. I know now that God surely intervened that night knowing how desperately unhappy I was. I bought a copy of the Psalm and had it framed for my room. There it hung, and morning and night, comforting words to be able to read and to give me a sense of strength and courage. I'm not a deeply religious person and I doubt if I would have believed, a year ago, that such a small thing could perform the miracle it did, but I know now that the help I received from the words of that Psalm brought me back to sanity and is helping me to be both mother and father to my children."

Yes, we can all benefit by a story of overcoming fear and worry through confidence and faith in God.

Harold Moss, 4054 Michael Ave. Venice, California, had become a perfectionist when he started on a new job. He was very intent on making a success, and the work was not too difficult. But because he was so afraid that he would "butch" something up, he was worrying about the job 24 hours a day. The production and efficiency of his department was in good shape but only as the result of tireless effort and strain. He was tired so he became grouchy and cranky. He could hardly sleep.

One afternoon he went home and found his wife still doing the housework. He commented sarcastically on the way she was doing her work. Evidently she had had a rough day with the kids and his remarks were inappropriate. That was all she needed to hear. She pointed at him and said with emphasis, "Listen, Buster!" (He says he never could quite figure out why she called him Buster) "you're not running a production line here, watch out who you're talking to."

That did it. He was stunned for about fifteen seconds, and then the entire situation dawned on him. He wasn't running a production line at work either. He had six leadmen to do the job for him and yet he was still trying to do it alone. For the remainder of the evening he analyzed his problems. What he discovered was that he was worrying about the problems that belonged to his lead people.

During the next week he removed the majority of the load from his shoulders. He distributed the work where it rightfully belonged. Since then he has ceased worrying and started living, and oddly enough the production and efficiency of his department has improved considerably.

For peace and quiet on the home front, he also learned never to tell his wife how to do the housework.

Merchants make news, too!

Our readers read the ads as thoroughly as they read the news!

Because advertising helps them decide what to buy . . . how much to pay . . . and where to buy it,

Advertising makes buying easier . . . local business better!

READ YOUR LOCAL NEWSPAPER

C of C Drive Still At Full Throttle

Chamber of Commerce drive workers met at a breakfast-meeting Tuesday to hear a talk by Don Shriver, Manager of the Norfolk Chamber of Commerce, and to receive reports and instructions on the current campaign.

With a goal of "A Million Dollar Beach and a Thousand Boosters", Chairman Bill MacDonald reported a total of 50 new members signed up in the current drive.

Speaking to urge support of Virginia Beach business men in their Chamber of Commerce, Don Shriver recalled how he had witnessed the history and development of the beach and the many advantages he saw as a neighbor in the support and promotion of Chamber projects. Shriver also related some humorous incidents in his Chamber experiences and commented on the fine relationship between the Norfolk and Virginia Beach Chambers.

Leo Hoarty, Secretary of the local trade group, announced the leaders in the contest now being staged throughout the membership. Participants in this contest are vying for two prizes which consist of a free week's vacation at Ellinor Village at Ormond Beach, Fla., for the winner and runner-up and their families who bring in the most new members. Currently heading the contest is Mabel Strohkorb of Marilyn's Inn with eight points, followed by Henry Euler, AIA Architect, with seven points, and Jean Kersey of Atlantic Hotel Coffee Shop, with five and a half points. Additional to the vacation prize for the winner will be $150.00 expense money, with both winner and runner-up offered a sightseeing outing at Silver Springs, Fla., and other nearby attractions.

DICK JONES HOME FROM HOSPITAL

R. A. "Dick" Jones returned to his home Tuesday after a sojourn in the Norfolk General Hospital where he underwent surgery.

It was the fourth trip to the hospital for the genial city treasurer and his fourth operation within the past eight months. It was reported that he must remain at home for sometime and have a limited number of visitors.

Demand for farmland has been weakening across the Nation for the past year, and farm real estate values in general have trended downward, according to the Bureau of Agricultural Economics, USDA.

The People's Market Place
THE CLASSIFIED PAGE

Broadwalk Rail Repair Near Done

The new hand railing along the boardwalk should be completed by the end of next week, according to Carl Weaver, an associate of the firm engaged in the work.

Weaver explained that Hurricane Barbara threw the work off schedule for about three days, but with good weather the present section being replaced will be completed by next Thursday or Friday.

The new railing is a masterpiece of beauty and is built to stand for many years. It is of large concrete posts with metal railings.

On Wednesday work had progressed as far as Seaside Park and only two and one-half blocks remain to be completed.

LEADS LIONS . . . S. A. Dodge, Detroit business man, was elected president of Lions International at their convention in Chicago. There are 475,013 members in the order.

GETS BERIA'S JOB . . . Sergei N. Kraglov, 50, succeeds L. P. Beria as Soviet minister of foreign affairs and head of secret police. Beria faces treason charges.

YOUR brain budget

1. A great American golf star recently won the British Open. He was (a) Bobby Jones; (b) Sam Snead; (c) Ben Hogan.

2. Do you know the approximate amount of the U. S. debt? It is: (a) $300 billion; (b) $272 billion; (c) $150 billion.

ANSWERS
1—(c) Ben Hogan. 2—(b) $272 billion.

CROSSWORD PUZZLE

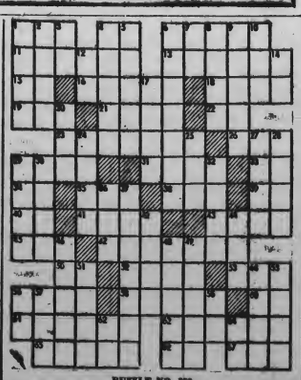

HORIZONTAL
1 Tea kava
4 Sly
8 Geometric figure
11 Ostracize
13 Become firmly fixed
15 Fifty-one (Rom. num.)
16 Manure of Tahiti
18 Prong of fork
19 Heavy East Indian wood
21 Biblical country south of Assyria
22 Mulberry
23 Try
25 Prefix: three
29 Sport
31 Hail
33 Correlative of either
34 Land measure
35 Occupied a seat
38 Observe
39 Sloth
40 Hebrew letter
41 To weary
43 Assists
45 Pouch
47 Conquers
50 Exclamation of surprise
52 Crux
53 To deface
56 Sandarac tree
58 Publish
60 Sun god
61 Cherryface sedge
63 Derangement
64 Bear
65 Spanish for yes
67 Beast of burden

VERTICAL
1 Capable
2 Conceited
3 Article
4 Item of property
5 Ancient name for northernmost part of habitable world
6 Gives a cue to
7 Artificial language
8 Small particle
9 Long-legged bird
10 Chess pieces
12 Tremous
14 Prefix: down
17 Exclamation imitating sound of quick blow (pl.)
20 School of whales
24 Examination
26 Equal
27 Thoroughfare
28 Kind of flower
29 Statues
30 Extent of land
32 A fruit
36 Objective
37 Walked heavily
42 Weight of Denmark (pl.)
44 Doctrine
46 Map
48 Caudal appendages
49 Boredom
51 Song
54 Part of circle (pl.)
55 Beams
56 Symbol for actinium
57 Thing in law
59 A weight (abbr.)
62 Symbol for tin

PUZZLE NO. 250

Answer to Puzzle No. 249

Virginia Boy Designers Win

WINNERS in the annual model car competition of the Fisher Body Craftsmen's Guild are John L. Wyatt, Jr., (upper right) of Ridgeway who took first state honors in the Junior Division (ages 12 through 15) and Irving L. Huggins of Richmond, whose beautiful model car won first in the Senior Division (ages 16 through 19). Each received a cash award of $150, and Wyatt's model went on to take regional honors and a chance to win a university scholarship in the national competition.

TYPIST EXAMS AT AMPHIB BASE

Civil Service Examinations for Typist and Stenographer are now open, it is stated by Merrill C. White, Recorder of the Board of U. S. Civil Service Examiners, U. S. Naval Amphibious Base, Little Creek, Norfolk, Virginia.

These examinations are announced to establish eligible registers to fill future vacancies by indefinite appointment at the U. S. Naval Amphibious Base, Little Creek, Norfolk, Virginia; U. S. Fleet Air Defense Training Center, Dam Neck, Virginia Beach, Virginia; Fort Story, Virginia; U. S. Naval Air Station, Oceana, Virginia Beach, Virginia; and all other Federal establishments in Princess Anne County, Virginia.

Salaries for these positions range from $2,900 to $3,175 per annum.

A written test will be required for these examinations.

Applications will be received by the Board of U. S. Civil Service Examiners, U. S. Naval Amphibious Base, Little Creek, Norfolk, Virginia, until further notice.

For the first time fluid milk delivered to the Chicago market topped 400 million pounds for one month when the April production reached 402 million pounds.

Scrub your dairy calf with soap, water and a stiff brush to start getting her ready for show.

STATESMEN MEET . . . The Marquess of Salisbury (left), great Britain's foreign minister, talks with secretary of state John Foster Dulles in Washington. Purpose is to strengthen Big Three relations.

The Norfolk Naval Air Station is a busy airport averaging 13,000 landings and takeoffs each month or one landing or takeoff every 3½ minutes both day and night and in all kinds of weather.

U. S. Woolen mills used almost a fifth more apparel wool the first few months of this year than for the same period of 1952. Use of carpet wool was up 27 per cent.

Antibiotics may be used in the near future to control bacterial diseases of plants.

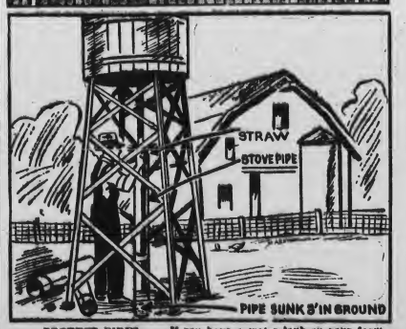

PROTECT PIPES . . . If you have a water tank on your farm here is a good method of insulation. Put stove pipe around the water line and stuff straw in the space. It may save you considerable trouble this winter.

MAYOR McGUP By John Jarvis

OPPORTUNITY KNOCKS VIA CLASSIFIED ADS

Legal Notices

Commonwealth of Virginia,
In the Clerk's Office of the Circuit Court of the County of Princess Anne, on the 10th day of August, 1953.
Victoria L. Newbold, Plaintiff,
against
Clarence J. Newbold, Defendant
Order of Publication

The object of this suit is to obtain a divorce a mensa et thoro to be later merged into a divorce a vinculo matrimonii from the said defendant, upon the grounds of wilful desertion.

And an affidavit having been made and filed that the defendant is not a resident of the State of Virginia, the last known post office address being: U. S. S. Cabot, c/o P. F. O., New York, New York.

It is ordered that he do appear here within ten (10) days after due publication hereof, and do what may be necessary to protect his interest in this suit.

A Copy—Teste:
John V. Fentress, Clerk.
By: E. H. Atwood, D. C.
Richard G. Brydges, p. q.
8-13-4t

Commonwealth of Virginia,
In the Clerk's Office of the Circuit Court of the County of Princess Anne, on the 30th day of July, 1953.
Elizabeth W. Kirn, Plaintiff,
against
Henry Kirn, Jr., Defendant.
Order of Publication

....The object of this suit is to obtain a vinculo matrimonii from the said defendant, upon the grounds of wilful desertion for a period of more than one year.

And an affidavit having been made and filed —that the defendant is not a resident of the State of Virginia, the last known post office address being:

Pierce County, Longbranch, Washington.

It is ordered that he do appear here within ten (10) days after due publication hereof, and do what may be necessary to protect his interest in this suit.

A Copy—Teste:
John V. Fentress, Clerk.
By E. H. Atwood, D. C.
Richard G. Brydges, P. Q.
8-6-4t

ZONING NOTICE
CITY OF VIRGINIA BEACH

Re: Application for re-zoning of lots 2, 3 and 4. Block 101, N. E. Corner of Baltic & 30th Street, from Residence "B" to Business District.

A public hearing on the above application will be held at the City Council Chamber on Friday August 28th, 1953 at 8:00 P. M.

The applicant, Stanley Cross, proposes to construct on the said property a two story brick store and office building.

All interested parties are invited to attend.

Signed:
W. H. Terry, Jr.,
Chairman Zoning Board
8-13-2t

Commonwealth of Virginia,
In the Clerk's Office of the Circuit Court of the County of Princess Anne, on the 6th day of August, 1953.
Birdie Gilbert Harding, Plaintiff
Against
Grayson H. Harding, Defendant
Order of Publication

The object of this suit is to obtain a divorce a mensa et thoro o be later merged into a divorce a vinculo matrimonii as permitted by law.

And an affidavit having been made and filed that the defendant is not a resident of the State of Virginia, the last known post office address being: Sycamore Plantation, Edenton, North Carolina.

It is ordered that he do appear here within ten (10) days after due publication hereof, and do what may be necessary to protect his interest in this suit.

A Copy—Teste:
John V. Fentress, Clerk.
By E. H. Atwood, D. C.
Woodward, Agelasto, Ward and Jarvis, P. Q. 8-13-4t

ZONING NOTICE
CITY OF VIRGINIA BEACH

Re: Application for a Special Permit to Construct on lots 10, 11, 12, 13, and 14, Block "A", N. E. Corner of Atlantic Avenue and 14th Street, a Twelve Unit Motel.

A public hearing will be held on the above application on Friday evening, August 28th, 1953 at 8:00 P. M. in the City Council Chamber. This application made by Tourist Haven, Inc., proposes the construction of a one story brick veneer building.

All interested parties are invited to attend.

Signed:
W. H. Terry, Jr.,
Chairman Zoning Board
8-13-2t

VIRGINIA

The regular meeting of the Board of Supervisors of Princess Anne County will be held in the Supervisors Room of the Clerk's Office on Monday, September 28th, 1953, at which meeting, persons will be heard for or against the following proposed

— ORDINANCE —

Be it ordained by the Board of Supervisors of Princess Anne County, Virginia, that it shall be unlawful for any person within the County to trespass on any land, building or structure of another, under a penalty, upon conviction thereof, of a fine not less than Five Dollars, nor more than $100.00 — One Hundred Dollars, or be confined in jail not to exceed six months, either or both.

Teste: John V. Fentress, Clerk.
8-20-2t

VIRGINIA:

The regular meeting of the Board of Supervisors of Princess Anne County will be held in the Supervisors Room of the Clerk's Office on Monday, September 28th, 1953, at which meeting persons will be heard for or against the following proposed Ordinance Amendment.

Subdivision Control Ordinance Adopted January 26th, 1953.

Subdivision Control Ordiance. Section II. DEFINITIONS. Subdivision, shall be amended to read as follows:

Subdivision means the division of a lot, tract or parcel of land into two or more lots, plats, sites or other division o fland for the purpose, whether immediate or future, of sale or of building development. It includes re-subdivision and when appropriate to the cotext, relates to the process of subdividing or to the land or territory subdivided; provided, however, that a division of land for agricultural purposes into lots or parcels of five (5) acres or more and not involving a new street shall not be deemed a subdivision.

Teste; John V. Fentress, Clerk
8-20-2t

PUBLIC SALE OF VALUABLE REAL ESTATE

Pursuant to a decree of the Circuit Court of the County of Princess Anne, Virginia, made and entered on the 13th day of August, 1953, in the chancery cause of Commonwealth of Virginia, at the relation of the Department of Public Welfare of Princess Anne County, etc. vs. C. Roger Malbon, Administration of the Estate of John E. Riddick, deceased, et als., pending in the Circuit Court of Princess Anne County, Virginia, I will on Friday, the 28th day of August, 1953, at Princess Anne Courthouse, Princess Anne, Virginia, at 1:10 o'clock of that day, offer for sale to the highest bidder, the following described real estate located in Princess Anne County, Va.:

PARCEL ONE: Block Number Fourteen (14), containing 16 acres, more or less, according to a survey of H. A. Crockett of a tract of land lying in Blackwater, Princess Anne County, Virginia, scale of Plat 4 chains to one inch, October 13, 1924, prepared by E. E. Burroughs, Surveyor.

It being the same property which was conveyed to John E. Riddick, as J. Ed Riddick, by deed of H. A. Crockett, et ux dated December 30, 1925, and duly recorded in the Clerk's Office of the Circuit Court of Princess Anne County, Virginia, in Deed Book 132, page 512.

PARCEL TWO: All that certain piece or parcel of land, with the improvements thereon, situated in Blackwater, Princess Anne County, Virginia, bounded and described as follows, to-wit:

On the North by the lands of I. B. Baxter, on the South by the land of Halstead and Ives, on the East by the land of G. A. Nosay, on the west by the land of G. A. Wilson's heirs, containing 32 acres, more or less.

It being the same property which was conveyed to John E. Riddick, as J. E. Riddick, by deed of Emma Williams and J. C. Williams, dated February 1, 1913, and duly recorded in the aforesaid Clerk's Office, in Deed Book 91, page 242.

TERMS OF SALE: Cash. Highest bidder shall deposit with Special Commissioner at the time of sale at least 15 per cent of his bid, balance of purchase price to be paid within ten days.

P. W. ACKISS
Special Commissioner

I certify that the bond required by the above decree has been given by the Special Commissioner.

John V. Fentress, Clerk
8-20-1t

AUCTION SALE OF VALUABLE REAL ESTATE

PURSUANT to the terms of a certain decretal order entered in the Circuit Court of Princess Anne County, Virginia, on the 30th day of July, 1953, in the chancery cause of Commonwealth of Virginia, Plaintiff, against Sam Reis Heller, Eva Heller Haas and V. H. Kellam, Trustee, Defendants, the undersigned, Special Commissioner, will offer for sale, at public auction, at Princess Anne Court House, Princess Anne, Virginia, on Friday, the 28th day of August, 1953, at 1:05 p. m. the following property located in the County of Princess Anne, Virginia, to-wit:

All that certain tract, piece or parcel of land, lying, situate and being in Seaboard Magisterial District, in Princess Anne County, Virginia, more particularly bounded and described as follows:

Beginning at the north end of North Landing Bridge and running thence north 30 degrees east 5.64 chains; thence north 10 degrees east 7 chains to an oak on the road side; thence north 10 degrees east 9.65 chains; thence north 12 chains; thence north 24 degrees west 4.77 chains; thence north 16 degrees 30 minutes west 5 chains; thence north 15 degrees east 8.65 chains; thence north 9 degrees east 15.50 chains; thence north 20 degrees west, 5.50 chains to a pine stump on the road side, in the line of Fentress; thence south 66 degrees west 2 chains to a gum; thence south 65 degrees west 2 chains to a beech; thence south 67½ degrees west 3.80 chains to a gum; thence south 76 degrees west 4.68 chains to an oak; thence south 55 degrees west 4.70 chains to a gum; thence south 42 degrees west 4.30 chains to an oak; thence south 79 degrees west 7.75 chains to a pine; thence south 75 degrees west 10.50 chains to the North River; and thence along the River by various courses to the point of beginning, containing 140 acres, more or less, together with the appurtenances and privileges thereto belonging, or in anywise appurtaining.

It being the same property which was conveyed to Mrs. Ida R. Heller, by deed of V. H. Kellam, Trustee, dated December 17, 1931, and duly recorded in the Clerk's Office of the Circuit Court of Princess Anne County, Virginia, in Deed Book 166, page 302.

This property will be sold free from all liens and encumbrances.

TERMS: Cash.

The Court reserves the right to reject or accept any and all bids.

The purchaser will be required to deposit twenty per cent of the bid price when the property is knocked down, and to consummate his purchase within ten (10) days after sales are approved by the Court.

P. W. ACKISS,
Special Commissioner

I certify that the bond required by above decree has been given by the Special Commissioner.

John V. Fentress, Clerk
8-20-1t

DEATHS

GAR THOMAS HUFFAKER

Gar Thomas Huffaker, a resident of Virginia Beach for many years and a resident of Tidewater for the past forty years, died at his residence in the Mayflower Apartment building last Sunday morning.

Mr. Huffaker was active in the community and was an elder at the First Presbyterian Church. He was a member of the Norfolk Kiwanis Club and the Princess Anne Country Club.

Besides his widow, Mr. Muffaker is survived by two daughters, Mrs. Robert Clark Jacob, of Towson, Md., and Mrs. Nocola Callivroussi, of Tehran, Iran; one brother, Norman L. Huffaker, of Richmond.

Funeral services were held on Monday morning at the Virginia Beach First Presbyterian Church and the body was forwarded to Washington for cremation.

JOHN E. TERRELL, SR.

Funeral services for Mr. Terrell, who died at the residence, at London Bridge, Saturday were conducted at the London Bridge Baptist Church Monday at 2:30 p. m. by the Rev. G. E. Hughes, pastor. The body was taken from the Dery-Twiford Funeral Home to the Church to lie in state for one hour prior to the hour of services. Burial was held in the church cemetery.

Oak Grove

(Continued from page 1)

18 - 20.

Boys attending from Oak Grove Baptist church will include Leonard Capps, Jr., of Munden, Va.; Shelton and Tully Waterfield of Munden, Va., and Pat Kelly, Jr. of Pleasant Ridge.

Ryloy Bishop of Birmingham Ala., southwide secretary of Royal Ambassadors, and Glendon McCullough, the Georgia Secreary are in charge of the three-day program. It will feature Baptist missionaries as speakers and others who will present various projects of Royal Ambassadors, the Baptist Organization for boys between the ages of 9 and 16.

One of the more colorful events of the Congress will be a 90-minute parade down Atlanta's Peachtree Street which will include the boys who will march.

Dr. Thomas Ely

(Continued from page 1)

of the very substantial amounts already expended or committed by the (Memorial) Commission acting in good faith pursuant to law."

Presentation of the Virginia Legion's annual Distinguished Service Medal to Governor John S. Battle. The award is given to a Virginian for outstanding service to the State and the nation.

A keynote address by Dr. Clarence Manion, former dean of Notra Dame Law School and author of the best-seller, "Key to Peace," who declared that the "greatest menace to the maintenance of our Constitution today is the threat of treaty law."

Awarding of prizes to top Legion musical groups participating in the annual convention parade. They went to Newport News Post 25 Senior Drum and Bugle Corps and Danville Post 29 Junior Drum and Bugle Corps.

The annual Department golf championship tourney captured by Garland Owen of Chase City. Winner in the handicap division was Ernest Jones of Danville.

Hurricane

(Continued from page 1)

the area not serviced with city water were without water for most of Friday since they are served by electric pumps.

By and large the overall damage throughout the Virginia Beach area was slight considering the force of the winds accompanying Hurricane Barbara.

Put lime on your fields at any time they will hold equipment, says a University of Illinois agronomist, except that its a good idea to put it on at least six months ahead of legume crops on land that has not been limed before.

U. S. Cotton mills are consuming more cotton than a year ago, but exports continue at about half the 1951-1952 level.

CLASSIFIED AD RATES

Minimum one insertion, 75—up to 25 words. 3¢ for each additional word. Additional insertions 50¢ each. Display classified rates on request.

Copy for Classified Ads should be in our office by 5 p. m. Tuesday for current week.

All rates quoted are cash in advance.

Let our Ad-visor help you with your ad. Just call 1077.

Articles For Rent

VACUUM CLEANERS for rent, by the day. Biley's, 318 17th Street. Telephone 1213. 4-17-tf

FOR RENT—By the day, electric floor polisher. Call Biley's, Inc., 318 17th Street. Phone Virginia Beach 1213. 1-18-tf

Automotive For Sale

FOR SALE: 1941 Chevrolet De-Luxe Coach with 1946 Motor. New seat covers and radio. $125. Phone V. B. 1616-J 8-20-1tp

FOR SALE: 14ft. Thompson Runabout and Mercury Motor. Motor unused since major overhauling. Boat needs painting but otherwise in good condition. Both for $200. Call 336-J. 8-20-1t

Articles For Sale

FOR SALE: Walnut dining room suite, 9 pieces $50. Phone 446. 8-13-2t

FOR SALE: Furs. Mink Cape Stole (starlight) $150.00. Also beautiful Stone Martin, three giant skins. Lovely color. New. $150.00. Call 976-R on Thursday only. After Thursday write 204 Avenue A (45th St.) Virginia Beach. Mrs. G. Benda. 8-20-1tp

FOR SALE: Bedroom suite, cherry mahagony. 6 pieces. $125.00. Practically new. Call 2544-M. 8-20-1t

ED SULLIVAN SAYS
before buying any used car, see your
LINCOLN-MERCURY
dealer for a
SAFE BUY!

FARMS-ESTATES

WHITT G. SESSOMS
Va. Beach 1821 Norfolk 21204

FOR SALE: One used cement mixer, equipped with ½ hsp. Wagner electric motor. $50.00. Call 2647-J 8-13-3t

FOR SALE: Westinghouse Automatic Washer, used slightly. $50.00. Phone 1813. 8-13-3t

FOR SALE: Complete house of furniture, consisting of two bedrooms, living room, dining room and kitchen. Will sell as a whole or separately. Call 1929-R. 8-13-3

FOR SALE—Venetian blinds. Installed. Guaranteed. Free estimates. Call Shelly's Furniture, Va. Beach 3159. 1-15-tf

FOR SALE—Aluminum storm doors and windows. Installed. Guaranteed. Free estimates. Call Shelly's Furniture, Va. Beach 3159 1-15-tf

FOR SALE—V-belts, ice trays, defrosting trays, door gaskets and other refrigeration supplies. W. C. Johnson, Refrigeration, 322 17th Street, Phone Virginia Beach 1465. 1-11-tf

FOR SALE: Upright Grand Piano Price $60.00. Call 2834. 8-20-1tn

FOR SALE: Walnut dining room suite, 9 pieces $50. Phone 446 8-20-2t

FOR SALE: Collie puppies, sable, black and white, AKC registered. Prices ranging from $25.00 to $45.00. 118 Jet Circle, Oceana, Va. Phone 265-W-12. 8-20-2t

FOR SALE: Jet Electric Pump. 350 GPH with 15 gallon tank. Phone 1707-W. 8-20-2tp

FOR SALE: Bendix Economat Washer. Fully Automatic. Excellent condition. Price $130. Call 1677-R. 8-20-1tp

FOR SALE: Washing Machine, Easy Spin dryer. Used 6 months. Cost $229.00, will sacrifice for $75. 206 - 55th Street. Phone 1948-R. 8-20-1tp

FOR SALE—Antique pine and tuilp wood secretary. Maple tester bed. Phone 2437-W. 2-12-tf

Shop for the
WHOLE FAMILY
at the only
DEPT. STORE
on the Beach
THE
OUTLET
2018 Atlantic Ave.
Telephone Va. Beach 718

FOR SALE—Plastic tiles. Installed. Guaranteed. Free estimates. Call Shelly's Furniture, Va. Beach 3159. 3-5-tf

FOR SALE: Bassinette, folding legs, plastic cover and pad $10.00. 44 Air Station Drive Oceana Village. 8-6-1t

FOR SALE: Upright Piano. Very good condition. $75.00. 118 Jet Circle, Oceana. Phone 265-W-12. 8-20-2t

FOR SALE: By owner, new two bedroom home. Radiant cell heat. Ceramic tile bath, large kitchen. Very good location. Priced at $9,900. Call 990. 8-20-3t

Real Estate for Sale

FOR SALE: Four bedroom house, near W. T. Cooke School, on lot 75x125. Owner being transferred. Call 281-W. 8-20-2t

Wanted to Rent

WANTED: To rent 2 bedroom house or apartment. Can be furnished or unfurnished. Will not pay more than $60 furnished, or $50 unfurnished. See Edward T. Harrelson at The Sun-News. 8-13-tf

BAKED ENAMEL
AUTO
PAINTING
24 Hour Service
$49.50 UP
— One Year Guarantee —
JAMES BROS.
MOTOR CO.
Oceana, Va. Phone 1382

FOR SALE

3 CHEVROLET SCHOOL BUSES, 48 PASSENGER

1 DODGE TRUCK

May be seen at County School Board Garage, Oceana High School 7 a. m. — 3:30 p. m. Sealed bids will be received on any or all units until September 1 — Princess Anne County School Board, F. W. Cox, Superintendent.

SHIELD YOUR LOVED ONES against sudden money emergencies. Open a Savings Account here and build up a cash reserve to take care of the future. We help strengthen that protection by adding liberal earnings to your account twice yearly. Start saving for security NOW!
SAVINGS INSURED SAFE TO $10,000
Saving's looks good at
Virginia Beach Federal
SAVINGS AND LOAN ASSOCIATION
Current Dividend Rate 3%
202 - 16TH STREET PHONE 26

Bus. Opportunities

RAWLEIGH DEALERS: Wanted at once for city of Virginia Beach. Very good opportunity. Full or part time. Write at once. Rawleigh's Dept. VAH-1004-105, Richmond, Virginia. 8-20-3t

Wanted to Buy

WANT TO BUY—Household furniture and furnishings. Telephone Va. Beach 1991 or 2246-M. 4-3-tf

WANTED TO BUY: Used girl's bicycle, 22". Phone Va. Beach 2560, ext. 213. 8-20-1tp

Real Estate For Rent

FOR RENT: Harley Apartments, 2405 Pacific Avenue. Two bedroom furnished apartment, by week or month. Phone 1644 7-30-1t

FOR RENT: Modern five room apartment, furnished, centrally located. No pets. Phone Mr. Howren, Virginia Beach 478. 7-30-tfn

FOR RENT: New two bedroom furnished bungalow, forced air heating, year round rental. Available September 8th. Call Mrs. Jack Osmond. Virginia Beach 2647-J. 8-13-3t

FOR RENT: Two stores for rent. September 1st. Whitehead Building, 16th Street, Virginia Beach. Apply Tourist Haven Hotel. Telephone 343. 8-13-tfn

FOR RENT: Two nice rooms in private home, kitchen privileges if desired. Reasonable. 2416 Arctic Avenue. 7-30tfn

FOR RENT Three bedroom furnished house. Beautifully furnished. Automatic oil heat. September 15 to June 5th. Phone 1551-J. 8-20-2t

FOR RENT: Two bedroom furnished apartment. Phone 1813. 8-20-3t

FOR RENT: New four room furnished apartment for year round rental. Available now. Phone 272-W. 8-20-1t

FOR RENT: Efficiency apartment, furnished. Call 2006, between 8 and 9 a. m. 8-20-1t

FOR RENT: Two or three bedroom house, furnished or unfurnished. On one acre by Lake Holly. Room for a garden. Four blocks from the ocean. Call Va. Beach 2000, between 8 and 9 a. m. 8-20-1t

FOR RENT: Furnished apartment, one bedroom, living room, kitchen, bath and screened porch. Yearly rental. Phone 2280-R. 8-20-1t

Lost and Found

LOST: Male Collie Dog. Strayed from vicinity of 55th Street Sunday. Answers to name of Laddie. Reward. 2984-W. 8-20-1t

We specialize in repairing both power and hand lawnmowers. Also motor re-conditioning, sewing machine repairing and tool grinding. Joe E. Elliott, Birdneck Road. Telephone Va. Beach 1869-W. 6-5

CARPENTRY—REPAIRING
ANY KIND
Alterations — Additions
Attics Finished, etc.
NO JOB TOO SMALL
All Work Guaranteed
Phone Va. Beach 3193-J

WELLS DRILLED
DEEP OR SHALLOW
CALL FOR ESTIMATE
HENRY J. HERSHBERGER
NORFOLK 82937
2-19-tf

Help Wanted

HELP WANTED: Full time, [illegible] Good pay, pleasant [illegible] Excellent working conditions. Interest protected. Phone Virginia Beach 478. Ask for Mr. Brady. 7-30-tf

HELP WANTED: Men wanted for special police work. Must have excellent references. Apply at John A. Rainey Decline Agency, 3160 Pacific Ave. Phone [illegible] 7-30-tf

HELP WANTED: Carpenter, permanent job. Experienced ...hanging doors. Call Virginia Jalousie Company, Telephone 2262. 8-20-1t

HELP WANTED: Experienced Waitresses wanted. Apply Normandie Restaurant, Atlantic Ave. and 22nd Street, Virginia Beach. 8-20-1t

HELP WANTED: Salesman. Experienced in Real Estate and Collecting desired, but not essential. Permanent position. Excellent Salary to right person. Write Box 8d, Virginia Beach Sun-News. 8-20-...

SALESLADY
For saleswork in Radio and Television Store. Permanent position, good working conditions. Apply Hecker's Television, 2146 and Pacific. 8-20-tfn

Instruction-Schools

PIXIE HAVEN nursery school and kindergarten. Mayflower Apartments. Ages 3 to 6 years. Half 9 to 12. Phone Va. Beach 2[illegible] mornings. Will re-open Sept. 8 8-6-[illegible]

REGISTRATIONS are now being taken for children 3 to 5 years of age in Nursery and Kindergarten at First Baptist Church. Please call 2[illegible], 2682-W or 2171-W. 8-11-[illegible]

HONEY BEAR PLAY SCHOOL Nursery and Kindergarten Ages 3 to 8. Hours 9 - 12. Opens September 14th. Register now. Mrs. Nancy P. Kutz, 219 - 7[illegible] Street. Phone 2530. 8-20-[illegible]

Miscellaneous

DRESSMAKING: All types, [illegible] 1211-W 7-23-[illegible]

SERVICE—We service all [illegible] commercial and household refrigeration. Dealer for Frigidaire. Commercial and Household. W. C. Johnson Refrigeration, 17th St., Virginia Beach. Telephone Va. Beach 1465. 4-[illegible]

Shelter at night, shade during the day, and plenty of eating and drinking space will help your pullets develop into good layers.

PAINTING
MINOR REPAIRS
DECORATING
Large or Small Jobs
NEW SHOP OPEN AT
1508 ATLANTIC AVENUE
Lee Roy Ammons
Phone 2010 or 2904-W

RADIO AND TV
REPAIR
Prompt Service
90-day Guarantee
on All Work
BILEY'S Inc.
318 17th St. Phone 121[illegible]

REAL ESTATE LOANS
• BUYING
• BUILDING
• REPAIRING
• REFINANCING
INSURED SAVINGS
BERKLEY PERMANENT
Building and Loan
Association
112 W. York St. NORFOLK, VA. Phone [illegible]

Hurricane Brings Disaster Hints From Local Red Cross Chapter

Now that Virginia Beach has experienced the first of the hurricane season, Princess Anne Chapter, American Red Cross urges that disaster preparedness should be renewed in order to be able to "batten down the hatches" with all possible speed in case another hurricane should strike.

From the U. S. Weather Bureau the Red Cross has received the following safety rules for protection of the individual citizens in a hurricane:

1. Keep your radio on and listen for late warnings and advisories.

2. Ignore rumors. Rely only on official Weather Bureau advices and warnings.

3. Get away and stay away from low-lying beaches and other locations which may be swept by high tides or storm waves. If your only passage to high ground is over a road likely to be under water during a storm, then leave early.

4. If your house is up out of the danger of high tide and is well built then it is probably the best place to weather out the storm.

5. Board up windows or put storm shutters in place. When you board up, use good lumber securely fastened. Makeshift boarding may do more damage than none at all.

6. Get in extra food, especially that which can be eaten without cooking. The electric power may be off.

If emergency cooking facilities are necessary, be sure they are in working order.

8. Sterilize the bathtub and fill it with water. Also fill all pans, bottles, cooking utensils and other containers as water service may be disrupted.

9. Have a flashlight in working condition and keep it handy.

10. Check on everything that might blow away or be torn loose. Garbage cans, garden tools, signs, porch furniture, awnings, and other objects become weapons of destruction in hurricane winds. Store them all inside if possible.

11. Be sure that a window or door can be opened on the lee side of the house—the side opposite the one facing the wind.

12. If the center or "eye" of the storm passes directly over, there will be a lull in the wind lasting from a few minutes to half an hour or more. Stay in a safe place. Make emergency repairs then if necessary.

13. Be calm. Your ability to meet emergencies will inspire and help others.

What to do after the passage of a hurricane:

1. Seek medical care at Red Cross disaster stations or hospitals for those injured.

2. Don't touch loose or dangling wires. Report such damage to the light and power company or to the nearest police officer.

3. Report broken sewer or water mains to the water department.

4. Save water stored in bathtubs and other receptacles 'til you are sure that a safe water supply has been restored.

5. Guard against food spoilage in mechanical refrigerators if power has been off for any length of time.

6. Take down shutters and store lumber for future use.

7. Beware of broken tree limbs. Collect fallen limbs and debris around the premises and pile along curb to facilitate collections.

8. Unless you are qualified to render emergency assistance, stay away from disaster areas where you may hamper first aid or rescue work.

Drive automobiles cautiously. Debris filled streets are dangerous so keep your eyes on the road.

10. Be alert to prevent fires. Lowered water pressure makes fire-fighting difficult after storms.

READ THE CLASSIFIED ADS

SOUTH SEA WOMAN

Bert Lancaster and Virginia Mayo, as they appear in "South Sea Woman", now showing at the Virginia Beach Drive-In Theatre today and tomorrow.

Tazewell Ousts McReady, Club Champ, in PA Tournament

Brad Tazewell, Jr., who recently tied the competitive course record of 64 for the Princess Anne course, scored a mild upset last Sunday when he dusted defending champion Harry McCready in the club golf tournament now underway. Tazewell suffered McCready to the sidelines by a 3 to 1 margin.

Young Tazewell played steady golf in beating the veteran McCready, who makes his home in Virginia Beach and Portsmouth. McCready is the Portsmouth city champion.

Tazewell was the first second round winner in the championship flight. In other feature matches of the first round Dickie Payne, former state titleholder, trounced Landon Hillard, 7 and 6, and F. J. Dean, Jr., beat Dr. C. W. Dewalt, 5 to 4.

Second round matches are to be played by Thursday and third round matches are to be played before Sunday night.

Cotton is the crop with the biggest cash value for the country as a whole. According to USDA economists, cotton accounts for one-twelfth of total U. S. cash farm recipts.

Second-planting vegetables are likely to yield better if the ground is fertilized before planting.

cue. Thousands of persons drown needlessly while attempting rescue beyond their abilities. Look for a safe method: a rope, a shirt or a plank.

12. Don't take chances. Remember, about half of all drownings occur close to shore, dock or boat.

Jones Tells Rules For Water Safety

Parents need not face death by drowning of their children during the remaining summer months if they heed a few single rules of water safety as prescribed by Navy Chief George Jones, water safety expert, who has supervised the Princess Anne Chapter, ARC, "Learn to Swim Campaign" at the Surf Club this summer. Applying to swimmer and non-swimmer alike the rules include:

1. Never swim or bathe alone.

2. Swim or wade only in supervised areas, free from pollution.

3 Swim in a depth equal to your ability.

4. If you are not a skilled swimmer, never venture out in any light watercraft.

5. Don't ignore muscle cramps. If they occur, leave the water immediately and report to a life guard as a child may be so frightened he may lose all desire to return to the water.

6. Don't go night bathing unless you are an expert swimmer, in familiar waters with other swimmers.

7. Don't swim long distances unless you are accompanied by a boat. Never forget that he who swims out until he is tired has the same distance to swim back to safety.

8. Be especially cautious upon entering water. If water temperature or physical condition is low let body adjust slowly to water.

9. Wait one to two hours after eating before going in the water, the body being heavy, sluggish and lazy after a repast.

10. Don't swim from boats in deep water.

11. If you are not trained in life saving, never swim to a res-

A&P

Personal Size
IVORY SOAP
4 FOR 19c

Large Package
IVORY SNOW
28c

Regular Cakes
CAMAY SOAP
3 FOR 22c

Large Package
TIDE
30c

Large Package
SPIC & SPAN
25c

Large Package
IVORY SOAP
3 FOR 37c

Regular Cakes
LIFEBUOY
3 FOR 25c

Large Package
RINSO
28c

Large Package
BREEZE
31c

Large Package
SUPERSUDS
28c

Bath Cakes
CASHMERE
BOUQUET SOAP
2 FOR 21c

OCTAGON
TOILET SOAP
4 FOR 19c

16-oz. Package
ARGO
CORN STARCH
14c

HUNT CLUB
DOG FOOD
5-LB BAG 67c

7-oz. Package
STALEY
CUBE STARCH
7c

ALL PRICES EFFECTIVE THRU SATURDAY, AUGUST 22

LUTER'S — 4 to 8 lb. AVERAGE
SMOKED PICNICS LB. 45c
LUTER'S SLICED SMOKED PICNICS ..... lb...55c

DRESSED AND DRAWN — Ready for the pan
FRYERS LB. 51c

SWIFTS PREMIUM
FRANKS LB. 47c

SHOULDER
VEAL CHOPS LB. 49c

PLATE BONE IN
STEW BEEF LB. 19c

LUTER'S
SAUSAGE LB. 49c

BOLOGNA BY THE PIECE LB. 39c

CANTALOUPES CALIF. - SWEET, RIPE 2 FOR 37c
PEACHES ELBERTA FREESTONE 5 LBS. 39c
CELERY CRISP, TENDER PASCAL 2 STALKS 25c
GREEN BEANS BLACK VALENTINE 2 LBS. 23c
SEEDLESS WHITE GRAPES 2 LBS. 37c
CALIF. JUICY SUNKIST ORANGES DOZEN 37c
CALIF. JUICY SUNKIST LEMONS DOZEN 33c
GREEN COOKING APPLES 2 LBS. 25c
WHITE POTATOES NEW JERSEY 10-LB. BAG 35c

KRAFT CHEESE WHIZ 8-OZ. GLASS 31c
MAYONNAISE ANN PAGE PINT JAR 31c
A&P PEAS FANCY NEW PACK 16-OZ. CAN 21c
TOMATO JUICE IONA 2 46-OZ. CANS 49c
TOMATOES STANDARD QUALITY 2 16-OZ. CANS 23c
GREEN BEANS IONA CUT 2 15½-OZ. CANS 29c
ASPARAGUS RITTER — CUT SPEARS 2 8½-OZ. CANS 39c
PRESERVES GOLDEN HARVEST—Strawberry 2-LB. JAR 61c
WHITE BREAD JANE PARKER 16-OZ. LOAF 14c

ARMOURS — WITH BEANS
CHILI 16-OZ. CAN 27c

ARMOURS —
BEEF STEW 16-OZ. CAN 37c

ARMOURS — CORNED
BEEF HASH 16-OZ. CAN 31c

KREY PORK 16-OZ. CAN 55c

ARMOURS —
TREET 12-OZ. CAN 47c

ARMOURS — NIENNA
SAUSAGE 2 4-OZ. CANS 39c

WILSONS —
HAM SALAD 5-OZ. CAN 31c

KREY BEEF 16-OZ. CAN 53c

In Ancient Days Quality Alone
Was The Essence Of All Things
Today - Our Machine Age -
Quality Plus Quantity Is The
General Demand
"We Practice What We Preach"
So Says Teddy
At The New
ROYAL RESTAURANT
2112 ATLANTIC AVE. BETWEEN 21st 22nd STS.

HOGGE'S MOTOR CO.
COMPLETE AUTO REPAIRING
FRONT END ALIGNMENT
COMPLETE BODY and FENDER WORK
Telephone 125
17th Street Extended
Virginia Beach, Virginia

1-3 Off Sale 1-3 Off
ON OUTDOOR FURNITURE AT
SHELLY'S
3110 Pacific Avenue
VIRGINIA BEACH
Phone 3159
EASY TERMS FREE DELIVERY

VIRGINIA BEACH GROCERY
U. S. COMMERCIAL
We Have A Complete Line of Fresh Fish
FREE DELIVERY on all orders of $5.00 or more
FOR YOUR SHOPPING CONVENIENCE
WE WILL REMAIN OPEN SEVEN DAYS A WEEK TILL MIDNIGHT
17TH & ATLANTIC AVE. VA. BEACH

Enclose your porch or breezeway. Create an extra room for your family's pleasure! Your porch or breezeway with "Life Long," "No Up-keep," glass Jalousies will be wonderful for

(1) Recreation Room (4) Lounging
(2) Television Room (5) Cold Room
(3) Dining Room (6) Sun Room

Or for just plain "relaxin'"—saves wear and tear on Living Room. Designed for spacious living even in a small house. The amazing new Jalousie Venetian Windows and Doors give you trouble-free service. Glass Jalousies add exceptional beauty and afford light and vision even when closed. The use of obscure or frosted glass gives privacy.

Tell me all about your new Jalousies for ☐ Porch ☐ New Bldg. ☐ Breezeway. I am under no obligation.
Phone.....
Name.....

*Jalousies (pronounced "Jal-o-see") have been used extensively and successfully in Florida and other Southern states for years. Constructed of trouble-free engineered hardware and beautifully polished plate glass, jalousies are individually designed for each specific installation.

36 MONTHS — FHA TERMS
Virginia Jalousie Co.
LASKIN ROAD at GREAT NECK ROAD
2 Miles from Va. Beach Phone 2262

ALL FURNITURE
AT COST
FOR IMMEDIATE REMOVAL
BAUM'S
USED FURNITURE
17th Street Extended Telephone 2534
Look for the Yellow Sign

VIRGINIA BEACH SUN-NEWS

VOLUME XXVIII. NO. 34. VIRGINA BEACH, VIRGINIA, THURSDAY, AUGUST 20, 1953 SECTION TWO

AGRICULTURAL NOTES

By JOHN O. HART, County Farm Agent

BEWARE OF FALSE FERTILIZERS CLAIMS

Gardners should not be misled by blatant advertising of liquid fertilizer. Here are some of the claims followed by comments from men who know the fertilizer business.

(1) CLAIM: Certain liquid fertilizers are said to contain valuable radioactive materials, or other materials, described as having magical properties. COMMENT: This is untrue. Even if they did contain such materials the materials would contribute little or nothing to the value of the products.

(2) CLAIM: Liquid fertilizers are superior to the more common dry fertilizers in their effects on plant growth. COMMENT: This is untrue. Although the plant food in liquid fertilizers may become available to plants somewhat more quickly than plant food in dry fertilizers, it has no greater relative merits under most circumstances.

(3) CLAIM: Liquid fertilizers are more economical than other fertilizers. COMMENT: This is absolutely false. Liquid fertilizers sold to the home gardener are generally the most expensive offered to the public.

(4) CLAIM: Liquid fertilizers achieve instantaneous favorable results on crops and flowers. COMMENT: All types of fertilizers are beneficial to plant life but none does its work instantaneously.

When purchasing fertilizer or fertilizer materials, users were urged to consider the following cautions: (1) Buy only from reliable firms; (2) Be sure the product is approved and registered with your State's fertilizer control office; (3) Secure and follow the fertilizer recommendations of your land-grant college.

WEATHER TERMINOLOGY

Are you familiar with weather forecasting terminology?

Here is what the weather forecasters means when he says. FAIR OR PARTLY CLOUDY — no rain in the area; RISK OF THUNDERSHOWERS — 0 to 15 percent of area may get rain; WIDELY SCATTERED SHOWERS — 15 to 30 percent of area may get rain; SCATTERED SHOWERS — 30 to 45 per cent of the area may get rain; SHOWERS — 45 to 75 percent of area may get rain; GENERAL SHOWERS — 75 to 100 per cent of area may get rain.

VISITORS TO VIEW PROGRESS OF GRASSLAND FARMING IN VIRGINIA

Agronomist, representatives of the fertilizer industry, and others from all states east of the Mississippi have been invited to inspect the progress of grassland farming in Virginia on a "pasture tour" September 9 - 11.

Dr. R. L. Dunton, head of the agronomy department at VPI, said the tour, which will be through the Shenandoah Valley and Northern Piedmont, is designed to give a birds-eye view of how Virginia farmers are developing and using pastures on livestock and dairy farms. It will also give the visitors an opportunity to see soms of the research the VPI Agricultural Experiment Station is conducting on pasture and forage crops. Anyone interested may attend.

The tour is being sponsored by the forage crop and pasture committee of the National Fertilizer Association in cooperation with VPI. Borden S. Chronister, Hopewell, is chairman of the committee.

Farms to be visited on Wednesday, September 9, are those of:

(Continued from page 4)

PA Farm Bureau Making Plans for Meetings in Fall

In an effort to get the largest number of its members participating in the development of resolutions concerning agricultural problems, the Princess Anne county Farm Bureau resolutions committees will meet Tuesday, August 25th at two o'clock P. M., in the Agricultural Building at Princess Anne Courthouse, to make plans for a series of meetings throughout the county.

The county organization is joining with some 2,500 other county Farm Bureaus in 48 states and Puerto Rico this year in making an extra special effort to get the opinions of Farm Bureau members concerning the crucial issues now facing the farmer.

J. S. Ives, president of the county Farm Bureau has said. "The U. S. Congress has told this is the year of study, and 1954 a year of decision and that they will be looking in our direction for the answers to the big agricultural questions. For this reason, we want to make every effort to give our members a chance to voice their opinions on the policies we set forth as a guide for our Congressmen next year.

"To do this job, district committees have been appointed in Princess Anne county to work with our County Resolutions committee in getting the issues before the people for a decision. 'If the American Way' is to continue, we must get the right decisions, and the only sure way of getting the right decisions is for a majority of our folks to think and vote on our problems. Mr. Ives concluded, I hope the Farm Bureau members in the county will accept their responsibility as members and plan to attend their meeting. One of the objects of the meeting on the 25th will be to decide on places and times to hold the district meetings and ways of gaining the largest possible attendance.

The county resolutions comittee are as follows:

Dr. W. H. Brittingham, Director of Va., Truck Experiment Station; A Vernon Watts, Horticulturist Va. Extension Service; J. G. Petree, Farmer ;and J. W. Potter, Farmer.

The district committees appointed to work with the county committee are as follows:

Kempsville District — W. C. DeFord, William P. Hudgins, Jr., Mrs. L. J. Basnight and A. C.

(Continued on page 5)

ISLAND ADVENTURER

Veteran Movie Star Gary Cooper is starred as an adventurer in a highly entertaining movie about a South Sea Island. The film is "Return to Paradise" and will open next Wednesday at the Beach Theatre. The movie will run through next Saturday.

State Highway Record Deplorable — Woodson

"As deplorable as were Virginia's 960 traffic deaths in 1952, they simply do not tell the whole story," said Colonel C. W. Woodson, Jr., Superintendent of State Police and Executive Chairman of the Governor's Highway Safety Committee today as he outlined other results —of mishandling motor vehicles.

During the year there were 13,568 people reported as seriously injured and this category includes broken bones, concussion, internal injuries and severe cuts and burns. Classified as slightly injured were 11,651 others who suffered shock, minor bruises, cuts and burns.

Property damage, which Colonel Woodson stated includes all damage to any property as the immediate and direct result of a motor vehicle accident, amounted to $21,653,185. This figure does not include loss of human life or injury.

Economic losses, which include property losses, totalled an estimated $90,2000,000. This figure covers such items as loss of time from work, lost earning power, medical expenses and the like although not considered are such conditions as loss of future earning power to a family and loss to industry occasioned by death or injury suffered by trained personnel.

"As impressive as are these cold figures," Colonel Woodson continued, "they take no account of pain, mental anguish and of grief suffered by victims, their dependents and those close or dear to them nor do they cover mental and physical hardship resulting from restricted income due to death, crippling injury or adverse results of legal action, to a family breadwinner."

In addition, Colonel Woodson pointed out that the more the accidents, the heavier are insurance costs for everyone insured no matter whether they be involved in accidents or not since the broad principle of insurance is based on relatively small payments by all insured for the coverage of loss by the few. "The few here," he said, "are increasing at too rapid a rate."

In line with this Colonel Woodson noted that it is now the policy of a number of state insurance officials to permit the raising of rates on automobiles operated by drivers under 25 years of age due to the alarming accident frequency of young drivers.

JOHNSON AT DUKE UNIVERSITY

Some 285 students are enrolled in Trinity College and the College of Engineering at Duke University for the second Summer Session, it was announced here this week.

The students represent 23 states, the District of Columbia and five foreign countries. Some 205 students are from the Southeast, and 138 are from North Carolina.

The Duke Summer Session features special courses and conferences in addition to the regular academic program.

Attending from Virginia Beach is Walter C. Johnson.

The People's Market Place THE CLASSIFIED PAGE

BAYNE THEATRE
Atlantic Avenue near 17th St., Virginia Beach

FRIDAY & SATURDAY
Jack McCaill, Desperado
GEORGE MONTGOMERY — ANGELA STEVENS

SUNDAY & MONDAY
Abbott & Costello
Meet Jeckyl and Hyde
ABBOT & COSTELLO — BORIS KARLOFF

TUES., WED. & THURS.
MONSOON
URSULA THIESS — DIANA DOUGLAS

ORGANIZATION and FAMILY PICNICS INVITED
FREE DANCING
EVERY NIGHT
SEASIDE PARK
VIRGINIA BEACH
ATLANTIC AVENUE AT 31ST STREET
NEW MODERN BATH HOUSE
OPEN DAILY AT 9 A. M.
RIDES . SPORTS . FUN
REFRESHMENTS — FREE ADMISSION TO PARK

Meet the Crowd at
GRUMPY'S
9TH AND ATLANTIC AVENUE
ENJOY OUR
SANDWICHES AND COLD DRINKS
MICHELOB BEER ON DRAFT
BATHERS WELCOME

10 WEEKS ● 10 PLAYS
LESLEY SAVAGE'S
THEATRE - GO - ROUND
(UNDER THE TENT)
67th and Atlantic, Virginia Beach
Curtain Time — Nightly 8:40
AUGUST 25 THRU AUGUST 30
"THREE'S A FAMILY"
(Norfolk Southern Buses Direct to Theatre)
ALL SEATS RESERVED—$2.40 and $1.80, Tax Incl.
RESERVATIONS: VIRGINIA BEACH 2730

4th ACT CLUB
Open to Parons Before and after the Theatre; Dancing, Refreshments, Entertainment. On The TERRACE."

SUPPER SERVED
Before the Theatre
Choice of Delicious Salads, Sandwiches and Desserts
REASONABLE

Now Playing, thru Sunday — "RAIN"

LICENSED BONDED
Night Watchman Service
Merkle Bureau of Investigation
CRIMINAL - CIVIL - DOMESTIC INVESTIGATIONS
SPECIAL POLICE - UNIFORMED GUARDS
NORFOLK 46864 VIRGINIA BEACH

Tonite! DOG RACES

POST TIME 8:15
10 RACES. RAIN OR CLEAR
Grandstand 25¢ Club House $1.
NO MINORS.. Servicemen in Uniform Admitted FREE
Daily Double 1st and 2nd Races
Quinelas 2nd to 10th Races
ACRES OF FREE PARKING
Cavalier Kennel Club
ON ROUTE 170 AT VA. N. C. LINE

VA. BEACH DRIVE-IN Theatre
2 MILES From VA. BEACH on 31st St.

TODAY & TOMORROW — AUGUST 20 & 21
BURT LANCASTER VIRGINIA MAYO
WARNER BROS' SOUTH SEA WOMAN
CHUCK CONNORS • SCREEN PLAY BY EDWIN BLUM • DIRECTED BY ARTHUR LUBIN

SATURDAY — AUGUST 22
The Black Castle
Starring RICHARD GREENE • BORIS KARLOFF
STEPHEN McNALLY • PAULA CORDAY • LON CHANEY
A UNIVERSAL INTERNATIONAL PICTURE
PLUS
"PONY SOLDIER"
THRILL TO THE EXCITEMENT OF THIS TECHNICOLOR HIT
Starring TYRONE POWER

SUNDAY & MONDAY — AUGUST 23 & 24
It's M-G-M and BIG! It's TECHNICOLOR and MUSICAL!
"DANGEROUS WHEN WET"
ESTHER WILLIAMS
FERNANDO LAMAS • JACK CARSON

TUESDAY — AUGUST 25
CITY BENEATH THE SEA
TECHNICOLOR
RYAN • POWERS • QUINN • BALL
WILD HATTIE • A UNIVERSAL INTERNATIONAL PICTURE

WEDNESDAY & THURSDAY — AUGUST 26 & 27
YOU'LL FALL IN LOVE WITH "LILI"
LESLIE CARON
MEL FERRER
JEAN PIERRE AUMONT
M-G-M in color by TECHNICOLOR

BEACH THEATRE
Atlantic Avenue at 25th Street, Virginia Beach

TODAY — FRIDAY — SATURDAY
This is Entertainment!
THE TOPS IN TECHNICOLOR MUSICALS! M-G-M'S greatest since its famed "An American in Paris"!
Get Aboard
The Band Wagon
Technicolor
16 DIETZ-SCHWARTZ song hits from 6 Broadway shows!
SEE! "THE GIRL HUNT" Spectacular drama told in song and dance of gangsters and their gorgeous dolls!
starring FRED ASTAIRE • CYD CHARISSE
OSCAR LEVANT • NANETTE FABRAY • JACK BUCHANAN

SUNDAY — MONDAY — TUESDAY
THE STORY OF GRACE MOORE!
So This is Love
TECHNICOLOR
WARNER BROS. 15 WONDERFUL SONGS!
KATHRYN GRAYSON

WEDNESDAY — THURSDAY
FRIDAY — SATURDAY
The great South Pacific adventure!
Gary COOPER
Return to Paradise
Filmed in the South Seas in color by TECHNICOLOR

"WHAT'S COOKING" --- FASHIONS IN MILADY'S FOOD and FINERY

The MIXING BOWL

IT'S FUN TO COOK

By LUCILE CLARK
Food Editor

See "LET'S COOK" with Lucile Clark
Monday through Friday — 11:45 A. M.
WTAR-TV

Markets are "bustin' out all over" with fresh fruits, delicious peaches for instance, full of flavor and vitamins. Fruits are referred to in both the Bible and History — Apples, cherries, peaches, blueberries, blackberries and grapes. The apple was the first to be so much talked of, you'll recall that I'm sure, when Eve gave Adam the apple in the garden of Eden, way back in 69 BC, a Roman soldier was supposed to have brought the cherry to Italy. America was called "Vinland" by Leif Anderson because he was so amazed at the profusion of wild grapes growing here. Blueberries have been cultivated from tiny little huckleberries and I'm sure many of you can remember "going huckleberrying" right down here in the area around Cape Henry. Now huckleberries have risen to stardom, they are those glamorous "Blueberries" — large, luscious and light frosty blue. Blackberries have too, long been a favorite eaten fresh, in pies and cobblers; preserved, made into jelly, jam and wine. They were used in the ancient days as a remedy for stomach disorders.

From A to Z, you'll find fruits of different names and types, all of them mighty good, however each has its own peak season, so do enjoy each when its plentiful.

A is for apple; B is for Blackberry; C is for Cherry; D is for Date; E is for Elderberry; F is for Fig; G is for Grape; H is for Honeyball and on and on down to Z, when Z is for Zapote. What is Zapote, why its a plum like fruit grown on a Sapodilla tree, a large evergreen tree grown in tropical America.

The word fruit is derived from a Latin word, fructus. Fructus means enjoyment. The flavor, aroma and gorgeous colors of the different fruits make them truly irresistible. Fruits are composed of largely water with starches, sugars, a vegetable jelly called pectin, cellulose and organic acids. Fruits add color, flavor and variety to meals. They give them "eye-appeal" which is certainly important. It has been said "we eat with our eyes" and you know when food is served properly and garnished attractively the ohs and ahs ring out loudly.

A fruit cocktail, served as a fruit course, stimulates the appetite and topped with a scoop of fruit ice — yummy yum, what could be nicer? Melon balls with fresh pineapple and strawberries make an excellent appetizer. Fruit salads fresh or frozen are always appreciated and enjoyed. Fruits now have become a part of the main course often taking the place of a vegetable. Try glazed pineapple with baked ham; banana fritters with broiled chops of you rchoice; apple rings with lamb; grilled grapefruit with ham steak; baked apples with roast pork. Fresh fruit makes a perfect dessert and of course desserts made using fresh fruits are "fit for your king". Apple, peach, blueberry, cherry pie or short cake — all are good.

Unfortunately, the value and necessity of fresh fruits in the diet has been much misunderstood and much underestimated. Fruit is more than a "tid-bit" or "daintie" it is a vital necessity in the diet and it is one of the most economical foods on to-day's market. To obtain the maximum value from fruit — it is necessary to know what fruits are best to eat, the proper way of preparing them and the foods with which they may be eaten. The use of fruits as a part of the diet is highly beneficial — Enjoy fresh fruits. — Bye now - see you next week.

DUTCH APPLE PIE — Line pie pan with pastry and flute-edges high. Place cooked apples (about 5 - 6 or 1 can apples) in pie shell, over them sprinkle 2-3 cups sugar, 2 tablespoons flour 1-4 teaspoon cinamon, 1-4 nutmeg, dash salt that has been blended well together. Over this pour 3-4 cups sour cream and sprinkle with 3 tablespoons sugar. Bake for 10 minutes at 425 degrees, reduce heat to 350 and bake 25 to 30 minutes longer.

Merry Matrons

Lily Pons, one of the greatest singing artists of our times, knew at an early age that she had a definite handicap in her physical size. Lily is not quite five feet tall. She conquered this drawback by studying her figure and gradually giving the illusion of being most graceful and quite an elegant, beautifully proportioned woman. She learned how best to express herself in clothes. She has her tricks. For instance, she raises the waistline a bit which gives her the look of length of line. Her lovely off-the-shoulder evening gowns create the illusion of wideness of shoulders. And, have you ever noticed how Lily wears flower cornets or some arrangement in her hair to make her look taller? She keeps pretty much to solid colors. Doesn't break the line of her figure. Many times when she wears her order ribbon or decorations, she wears them in such a way that they create an upward lift. She is truly a merry little matron and most happily married to the great orchestra conductor, Andrea Costelanetz. She has created this happy appearance by studying her size, the clothes right for her and by not brooding and pouting about not being able to find anything that suits her. Many times a matron will get a bigger bang out of shopping for a new season's wardrobe if she just starts out with the plan in mind to not say "yes, I'll take it!" for the first frock she sees, but to keep looking, and trying-on, until she finds the one that will give her a lift and make her merry indeed, every time she wears it. Many tiny women make their sizes a worrisome thing instead of turning the neat trick that Lily Pons did.

Leah Kahnheimer, bachelor "Mike" Waggenheim's smart sister, has been visiting with her many friends at the Beach and no one got a bigger kick out of chatting with Leah than the Sea Horse college boy waiter who conversed in Spanish with her when she dined there this past week. She teaches several languages at the Benjamin Franklin School in New York and her favorite hobby is people. She clips news items for many of her friends — items she thinks will interest them — and mails them to wherever they may be. A nice way to keep in touch with friends: send a clipping when you can't write!

Violet Serlich, one of the snappiest looking little matrons on the Beach, actually makes one look twice, her figure is that neat! She celebrated a birthday last week and clever enough has followed your Alisbee's advice and now does not count the candles on the cake. It's more fun celebrating that way.

Grace Haycox has the air of a lady golfer — you just know she's a links devotee — even before you see her clubs, and Laura Lambe has the most stunning tan hereabouts as well as the most fabulous silver earrings and necklaces, most becoming with that tan!

"Lis" Sills' portrait, done by Norfolk's own Greta Matson, is really most charming and catches the sweetness of Mrs. J. W. Sills as she appears when she's doing some kind gesture for someone, and that's just about all of the time. Viewing Greta Matson's exhibit is proving a popular feature with the Beachites who attend the Fourth Act Club after witnessing the Theatre-Go-Round's performances. (You mustn't miss the Matson full-length portrait of that dashing Frances Lederer, the makinee-idol who made so many friends in Norfolk about five years ago when he played at the Center Theatre in "Autumn Crocus" with Janet Blair. It's quite a painting!)

Leslie Savage would make a good "Sadie Thompson" in "Rain" . . . too bad she has to relinquish the role to one of her company at the T-G-R because she's that busy ordering meals, counting linen, etc. to keep her troupe of actors and actresses fed and happy. Can't you just see Leslie a-swinging that parasol Sadie-like?

Select Towels to Match Bathroom

Selvage edges are the key to towel construction, says the American Institute of Laundering, research and education center for the laundry industry.

When the average housewife shops for towels, she spends most of her time selecting the proper shades to fit in with the bathroom color skeme.

Besides spending much time on this phase of buying, the American Institute of Laundering warns she should also take time to examine the construction of the towel.

Some towels are woven in double width and cut in half. This means one side often stitched insecurely, leading to fraying of the raw edge.

For the best service, select towels with selvage edges in which each filling or width yarn comes to the outside edge and goes around the last warp or length yarn the Institute advises.

About 30 per cent of the world's water lies between America and the European-African continents.

STRAIGHT From the SHOULDER ..... Fashion, That Is!

By ALICE BREWER WHITE

Fashion-Woman's Editor

(Tune in to WTAR's "Woman's World" Program, 9 - 9:30 Monday through Saturday, for Fall fashion news and Alsbee's chatter about interesting events.)

YOU CERTAINLY CAN CAN CAN — Something to make a lady feel naughty in a nice way and altogether alluring is featured in many of the Fall collections by our leading designers. This means you certainly can Can Can in the gaiety clothes of 1953! With all the attention attracted to the legs and calves of the legs with the debateable hem line, Roy E. Tilles, president of the Gotham Hosiery Company, thinks the average woman, often forgets to think of her stockings in terms of her own personal third dimension. She will buy her one "fav orite" shade, season in and season out, ignoring the fact that the shade may be all wrong for the shape of her legs much less link up correctly with her wardrobe colors. She will neglect to check the heel reinforcements to make sure they are neither too elongated or too short for the size of her ankles. And occasionally she will even commit the heresey of wearing perfectly good practical service weights with a wispy pair of sandals, completely spoiling the illusion of delicacy. So, there is a particularly rich color range with the new sheer and still sheerer fabrics and heel-and-toe construction to match every whim of the shoemaker this Fall. To point out the importance of the swirly skirts, gaiety of colors and dancing fun, Mr. and Mrs. Tilles entertained the nation's fashion editors with a theatre party to see "Can Can" during the recent New York Fashion Press Week. For the evenings when a woman feels like kicking up her heels, even if only in spirit, there is the new "Naughty Blacks" series, headed by a tantalizing black butterfly jacquared mesh stocking with the Frenchiest of Nylon lace ruffles above the knee. Inevitably called the "Can Can", this might have stepped directly from the midnight revels of Montmarte where the famous dance was invented except that the Moulin Rouge laundry girls never had it so sheer! Clean amber biege, sunny biege, smoky grey-biege, toast and taupe are some of the other popular colors for Fall.

ROSANNA'S SWEATER FASHIONS — Call it a separate, call it a top or a jacket — the sweater by any other name will still be fashion's darling this Fall. Name the place, call the time, it will be smart to wear a sweater. The sweater and college, since time immemorial, have been synonymous and Rosanna's collection comes up with some nifty new ideas for the choosy co-ed: cable knits, big, boxy and beautiful; tattersal and checked vests stolen right out of the pages of Esquire; separate jackets in thick loopy texture and bloused back, all full of excitement and fun. Sweaters make news again in the Rosanna sweater story, because they are a wide departure from the standard one-color slipover and cardigan formula. For instance, Rosanna, the gifted maker of fine knitted sportswear, shows a gay affair in citrus yellow for the cardigan bordered in the grey and white stripe of the slipover. She also uses dark and light grey in both the slipover and the cardigan, detailed with stunning heavy ribbing.

GOODBYE TURTLE NECK! — The slipover sweater to be worn with skirts, pants or suits are full of new little tricks. For one thing they are shorter and shaped to avoid chunky bulk. The turtle-neck of the past seasons has been replaced with a new flattering version — two ribbed bands — one set into the other, high on the neck, sometimes done in two colors, such as red and white on a navy sweater, or all one color, and do they look smooth! A new treasure lode of collector's items are in the evening jackets which Rosanna has designed. She believes in them strongly as all-year "little evening" fashions and particularly wonderful for the college girl's social whirl. This season they are more beautiful, more subtile, with exquisite detailing that marks a definite departure from last year's jeweled motif. Borders and collars of imported French ribbons, in delicate flower patterns, or lame in gold and silver tones, make elegant things of a group of luscious white all-wool zephyr-like cashmeres and are half as expensive. The heavily decorated evening jacket takes on a fresh important note because of the many new kinds of decorative detail: baroque embroideries and applique of flower motifs which are fashioned from silk chenille, also imported fluted golden shells, and a new acetate fringe that looks like a beautiful rouching, all very un-

(Continued on page 6)

FRAMES — FRAMING
OIL PAINTINGS RECONDITIONED
QUICK SERVICE
VIRGINIA BEACH DECORATING CO.
2204 Atlantic Ave. Phone 1111

BEACH GAS CORPORATION
"Metered Bottled Gas Service Beyond the Mains"
206 23rd Street Telephone 2679

KELLAM-EATON INSURANCE COMPANY
Real Estate, Rentals and Insurance
Virginia Beach, Va. — Phone 156

Lucile Clark Suggests
Sealtest ICE CREAM
See "LET'S COOK" with Lucile Clark
Monday through Friday — 11:45
See Sealtest BIG TOP every Saturday at 11

COME IN AN DSEE THE
8th WONDER OF THE WORLD
WHILE IN THE STORE ASK FOR YOUR FREE GIFT
C. E. HOBECK APPLIANCES
304 31st STREET PHONE 2570 VIRGINIA BEACH

VISIT
McMILLANS
2102 Atlantic Avenue Telephone 1359
You'll find Exciting and Lovely Gifts for Every Occasion
SILVER — CRYSTAL — CHINA
CAMERAS and ACCESSORIES

VISIT
VIRGINIA BEACH HARDWARE
312 17th STREET TELEPHONE 1583
FOR YOUR
VACATION NEEDS PICNIC SUPPLIES
FISHING TACKLE ELECTRIC FANS

HALF PRICE SALE
LADIES' AND CHILDREN'S
Bathing Suits and Dresses
Tobin's
2106 ATLANTIC AVENUE TELEPHONE 180

YOUR FINE SUMMER FRAGILES QUALITY CLEANED
By
COMPECO DRY CLEANERS
1608 Atlantic Avenue, near 17th Street
Virginia's Largest Quality Cleaners
Lovely summer frocks and blouses, men's jackets and slacks and lounge fashions cleaned quickly and expertly. All work insured against fire and theft while in our care.
Call Virginia Beach 6 for Pick-up Service

YOU'LL FIND
HOSPITALITY and GOOD FOOD
at the
Normandie Restaurant
2112 ATLANTIC AVENUE
AIR - CONDITIONED
BREAKFAST -- LUNCH -- DINNER

Have you visited the gourmet's favorite spot?
DON'T MISS THE
B & M DELICATESSEN and FANCY FOOD SHOP
Corner Atlantic Avenue and 25th Street. Hours 9 a. m. 'til 10 p. m.
Genuine Smithfield Hams . . . Goose liver with truffles from France . . . Scotch grouse . . . Poppadums from India . . . Red wine vinegar olives and gerkins from Italy . . . Smoked eel from Canada . . . Fried worms from Mexico . . . Buffalo steaks in Burgundy from U. S. . . . Rose petal preserves from Java.
Early Breakfasts with Irish Bacon and Dairy-fresh Eggs!
W. S. Holloman and Michael Henegan your hospitable hosts
Phone 2576

Call
LINDSLEY OIL CO
Va. Beach 205
Day & Night Service
Esso Kerosene - - Esso Fuel Oil

You can't lose on Safe Buy Used Cars
Safe Buy Used Car
at your Lincoln-Mercury dealer

LUMBER
IS OUR BUSINESS
You Can SAVE MONEY at These Prices!
D4S No. 1 & 2 Pine (as below)
1x 6"— 8' to 16', strong 14' & 16' D4S, No. 2 & Btr. Sheathing $92.50
2x 4"— 8' to 14', No. 1 Pine D4S $90.00
2x 4"—16', No. 1 Pine D4S $95.00
2x 6"— 8' to 16', No. 1 Pine D4S $90.00
2x 8"— 8' to 16', No. 1 Pine D4S $95.00
2x10"— 8' to 16', No. 1 Pine D4S $95.00
If You Want . . .
GOOD, HIGH GRADE LUMBER
WELL MANUFACTURED
AT REASONABLE PRICES
. . . SEE US!
TWO YARDS TO SERVE YOUR LUMBER NEEDS
Good Lumber
Reasonable Prices
Sudden Service
JOHN E. WOOL LUMBER COMPANY
PHONE 1809-J
BIRDNECK ROAD
VIRGINIA BEACH, Va.
PHONE 66-3588
1000 BERKLEY AVENUE
NORFOLK, Va.

WHAT'S DOING IN VIRGINIA BEACH AND COUNTY SOCIETY LIFE

JOAN EVANGELINE FAW ENGAGED TO MARRY ROBERT F. MOELLER, JR.

Mrs. Grace Nantz Faw of Richmond, formerly of Virginia Beach, announces the engagment of her daughter, Joan Evangeline, to Robert Frank Moeller, Jr., son of Mr. and Mrs. R. F. Moeller, of Wayzata Minn. Miss Faw is a June graduate of Richmond Professional Institute of the College of William and Mary.

Mr. Moeller attended the University of Indiana. He is now serving in the United States Navy and is stationed at Dahlgren, Virginia.

The wedding will take place on September 4th .

Mr. and Mrs. Warfield Leeke have as their guest for two weeks, Mrs. Leeke's mother, Mrs. William Murray and Mrs. Leeke's sister, Mrs. Chester Bissell, and son, Allen Lee, of Mountain Lakes, N. J.

ROWE-WADE WEDDING DURING AUTUMN

Mr. and Mrs. George H. Rowe, of Back Bay, announce the engagement of their daughter, Miss Loretta Lee Rowe to John Templeton Wade, Jr., son of J. L. Wade, Sr., and the late Mrs. Eudora Wade, of Norfolk and Morehead City, N. C.

The wedding will take place in the autumn.

MISS CAROL WILLIAMSON TO WED SATURDAY

Mr. and Mrs. Harry Ashton Williamson of Great Bridge, announce the engagement of their daughter, Miss Carol Byrd Williamson, to John Hancock Doyle, Jr., son of Mr. and Mrs. John Hancock Doyle of Virginia Beach.

The wedding will take place Saturday, August 29 at the home of the bride's grandfather, Carroll McCoy Williamson, at Great Bridge.

MARLOW-POWELL VOWS SPOKEN SATURDAY AT FIRST BAPTIST CHURCH

The marriage of Miss Shirley Virginia Powell, daughter of Mr. and Mrs. Ellis Charles Powell, of Virginia Beach to Lt. (jg) Quintin Eugene Marlow, USN, son of Mrs. Roy Stone Marlow, Sr., of San Antonio, Tex., and the late Dr. Marlow, took place Saturday evening at 8 o'clock in the First Baptist church. The ceremony was performed by Dr. George Bond, pastor of the First Baptist church at Virginia Beach. The church was decorated with white gladioli, roses and snapdragons, with a background of palms, ferns and lighted candles. Mrs. Charles Pincus sang, acompanied by William Richard, organist of the church.

The bride, given in marriage by her father, wore a wedding gown of imported candlelight satin fashioned with a fitted bodice and round neckline with a lace bertha, embroidered with seed pearls and sequins. The bouffant skirt of graduated tiers of lace ruffles, studded with rhinestones, formed a cathedral length train. Her full length veil of imported illusion fell from a coronet of pearlized stephanotes, and she carried a cascade bouquet of orchids and stephnotis. Her only ornament was an heirloom diamond necklace.

Mrs. Linmore L. Jones of Norfolk, was her sister's matron of honor and Miss Marye Moore Palmer, of Norfolk was maid of honor. They wore gowns of imported white taffeta, with fitted bodice, off-the-shoulder neckline with lace berthas, three-quarter lace sleeves and very full skirts, with an inserted lace panel of ruffles forming short trains. They carried cascade bouquets of sea green nylon net and rubrum lilies.

The bridesmaids were Mrs. Ode Wade, Jr., cousin of the bride; Mrs. James C. Reeves of Norfolk, formerly of Quito, Ecuador and Raleigh, N. C.; Mrs. Robert Alexander Liles, of Lilesville, N. C.; Mrs. Samuel Griffin of Raleigh, N. C. and Misses Ellenor and Gwendolyn Marlow, sisters of the bridegroom of San Antonio, Tex. They wore gowns made similar to the honor attendants and carried sea green lace and net fans centered with rubrum lilies.

Little Miss Martha Candace Jones, niece of the bride, was flower girl. She wore a dress similar to that worn by the bride of white taffeta and Florentine lace, the hem caught at intervals with clusters of sweetheart roses. She wore a small cornet of pearls and net and carried a white basket of rose petals.

Linmore L. Jones was best man and the groomsmen were Linmore Lee Jones, Jr., Ensign William Giovanetti of San Diego, Calif., James C. Reeves, and Frank Belter, of Carroll, Iowa, Lt. (jg) Alan Schrieber of Oklahoma City, Okla., and Ensign Oscar Pardue, of Birmingham, Ala. Mrs. David Meade Hafner was mistress of ceremonies.

After the ceremony a reception was given in the Chesapeake Room of the Commissioned Officers Club, Naval Base. Later, Lt. and Mrs. Marlow left for a wedding trip to New York City, Toronto and Chicago and upon their return they will reside in Philadelphia, Pa., where Lt. Marlow has been assigned to duty at the naval shipyard.

ENGAGED

The engagement and approaching marriage of Miss Joan Faw, above, of Richmond formerly of Virginia Beach to Robert F. Moeller was recently announced. The wedding date is September 4.

Mr. and Mrs. Charles Lunsford and Mr. and Mrs. Kevan Johnson of Petersburg are spending this week at a cottage on 86th Street.

• • •

Mr. and Mrs. Amos Norman of New York have recently been the guest of Mrs. Norman's brother and sister-in-law, Adm. Monroe Kelly, USN, (ret.) and Mrs. Kelly at their home in Linkhorn Park.

• • •

Miss Virginia Taylor has returned to her home in Richmond after two weeks at the LeMoine Cottage.

• • •

Mr. and Mrs. James M. Jordan of Bay Colony are spending 10 days at Myrtle Beach, S. C. During their absence Judge and Mrs. Leonard Davis and daughter, Lucy Lee Davis, are occupying their home.

• • •

Comd. and Mrs. Julian B. Timberlake left Monday to spend a week as the guest of Mr. and Mrs. Watts Hill at their home, "Quails Roost", Rougemont, N. C.

• • •

Mr. and Mrs. William C. Bobbitt and children, Emily Calvert Bobbitt and William C. Bobbitt, Jr., have returned to their home in Alexandria, after visiting Mrs. Bobbitt's parents, Mr. and Mrs. James Derrickson in Cavalier Shores.

ATTEND CONVENTION

Mrs. Fay Casper, Mrs. W. C. Davis and Mrs. R. J. Hitt have just returned from Roanoke, where they attended the 36th annual convention of the American Legion Auxiliary of the Department of Virginia, as delegates from Post 113 of Virginia Beach.

Mrs. R. J. Hitt is the new incoming president of the Auxiliary of Post 113.

MR. AND MRS. MYERS ENTERTAIN AT DINNER

Mr. and Mrs. Barton Myers, Jr., entertained on Tuesday evening, August 11, at a dinner party at The Sea Horse.

The guests were Vice Adm. and Mrs. John B. Ballentine, Rear Adm. and Mrs. Thomas B. Brittain, Rear Adm. and Mrs. Rufus Rose, Rear Adm. and Mrs. David Clark, Brig. Gen. and Mrs. Joseph F. Battley, Capt. and Mrs. Robert Allen, Capt. and Mrs. Bosquet Neill Wev, Mr. and Mrs. S. Reginald Whitehurst, Rear Adm. Stuart Ingersol and Rear Adm. L. J. Huffman.

BIRTH ANNOUNCEMENTS

Mr. and Mrs. Russell Dawson Taylor announce the birth of a son, Robert Norfleet Taylor on Sunday, August 16 at the Norfolk General Hospital. Mrs. Taylor is the former Miss Anne Elizabeth Norfleet, daughter of Mr. and Mrs. Henry B. Norfleet.

• • •

Capt. and Mrs. Richard A. Jones, Jr., announce the birth of a son, Richard A. Jones, III, on August 7. Mrs. Jones is the former Miss Flora Waton of Rowland, N. C. Captain Jones is the son of Mr. and Mrs. Richard A. Jones of Virginia Beach and is now stationed with the Third Air Force in England.

• • •

Mr. and Mrs. Richard Waring Salmons, of Charleston, S. C., announce the birth of a daughter, Katherine Binford Salmons on Thursday, July 30 at the Roper Hospital in Charleston. Mrs. Salmons is the former Miss Katherine Binford Wood, daughter of Mr. and Mrs. Albert C. Wood, of Virginia Beach.

• • •

Mr. and Mrs. Alfred W. Craft, Jr., announce the birth of a second daughter, Irene Frost, on August 3 at the Virginia Beach Hospital. Mrs. Craft is the former Miss Ann Lee Baum of Danville, Va.

Mr. and Mrs. Joseph C. Addington and their son and daughter, Joseph C. Addington, Jr., and Miss Helen Addington spent last week-end in Bedford and attended the marriage of their cousin, William Sylvester Gallop, of Portsmouth and Miss Dorothy Lou Updike of Bedford which took place on Saturday afternoon at the Main Street Methodist Church. Miss Addington and Joseph C. Addington, Jr., were attendants in the wedding.

• • •

Rear Adm. and Mrs. Charles Baker, of Washington, are spending some time at the Le Moine cottage.

• • •

Mrs. H. Gordon Tyler and son and daughter, Fielding Tyler and Miss Bruce Taylor have left to visit Mrs. Tyler's brother-in-law and sister, Mr. and Mrs. Henry Chapman Little in Darien, Conn.; and Mr. and Mrs. W. H. Cummings at Chatham, Cape Cod, Mass.

• • •

Mrs. George Olsen and their children, Nancy, Ted, and David, of York, Pa., are the guests of Mrs. Olsen's brother-in--law and sister, Mr. and Mrs. L. A. Thumm on 69th Street.

• • •

Mr. and Mrs. Wilson Brown Dodson, II, and infant son are visiting Mrs. Dodson's parents, Mr. and Mrs. Richard A. Hasler at their home in "Linlier".

Mrs. Robert Fowler Mathews and young daughter, Anne Whiting Mathews, have left for Oxnard, Calif., to join Ensign Mathews. Ensign Mathews is on duty at Port Hueneme. Mrs. Mathews has been the guest of her mother, Mrs. Edith W. Burden at her home on 77th Street.

• • •

Mr. and Mrs. James H. Parsons, III, who have been residing on 53rd Street have recently moved to their newly completed home on Ocean Front and 48th Street.

• • •

Mrs. Ernest Woodard of Hickory, N. C. is spending some time with her parents, Mr. and Mrs. Abner S. Page on 74th Street.

"My checkbook carries me!"

You'll understand that, once you get free of cash-carrying routine. A checkbook carries you safely through every need and emergency — pays bills quickly, easily — raises your "rating" among people with whom you deal.

Deposit your income and enjoy the outcome ... open a Checking Account at our bank soon.

Bank of Virginia Beach

"PRINCESS ANNE COUNTY'S HOME-OWNED BANK"

Member Federal Deposit Insurance Corporation

1½% interest paid on savings accounts.

MAIN OFFICE — ATLANTIC AVENUE at 18th STREET

BANK BY AUTO BRANCH — 31st and PACIFIC

1-30 off Sale 1-30 off

ON OUTDOOR FURNITURE AT

SHELLY'S

3110 Pacific Avenue
VIRGINIA BEACH
Phone 3159

EASY TERMS FREE DELIVERY

KEYS MADE IN ONE MINUTE

BUY AT EXTRA KEY

LONDON BRIDGE SUPPLY CO.

General Hardware — Building Supplies DuPont Paints

Va. Beach Blvd - London Bridge

MISS BARCLAY'S SCHOOL

400 16th Street
Virginia Beach, Va.

Reopens Friday, September 4th

Kindergarten and Grades

— Transportation —

Phone 468-W for appointment

Protect the value and the beauty of your home with Century-Tested TG House Paint. It's the finest — multiple-pigment, balanced-formula known to paint chemistry. Available in Super Outside White and a full range of colors. You can rely upon Lucas to give you the economy of superior quality.

OVER 100 YEARS OF QUALITY LEADERSHIP

Come to the County Fair September 9 - 12 and get free prizes at our booth

KELLAM & EATON, INC.

PRINCESS ANNE, VA. TELEPHONE P.A. 251

World Series and College Football games will be on Channel 15!

Trade your present TV for this beautiful all channel VHF — UHF 21" Console.

Now! "Portrait-Perfect" Pictures in the all new

ZENITH 1954 TV

The Washington — Model L2258R

Contemporary design mahogany cabinet with classically simple styling. 21" picture.

$354.95

$35.99 DOWN

EXTRA LIBERAL TRADE IN ALLOWANCE ON YOUR OLD RADIO OR SMALL SCREEN TV

The utmost in television enjoyment is yours when you own a new-all-through 1954 Zenith — clearer, sharper, brighter pictures with greater distance reception ... instant one-knob "Spotlite" Dial tuning ... elegant cabinet. Come in today — see how little it costs to own the finest television — Zenith TV.

UHF CONVERSIONS

If you are going to convert your old set, let us give you an estimate on conversion and antenna installation.

Call Now — 2293 — or — Visit 21st & Pacific Ave.

HESTERS TELEVISION

The First Sign To Look For... FOR FAST SERVICE!

DE SOTO APPROVED SERVICE PLYMOUTH

• Stop in today and have our expert mechanics put your car in top driving condition . . .

• Specialized equipment and "know how" enables them to do the job faster and better. They use only factory-engineered and inspected parts. You'll appreciate the TIME you save, the MONEY you save — and our fair prices!

Summer Check-up

WE COVER ALL THESE IMPORTANT POINTS

Change lubrication to correct grade for the warmer weather driving . . . Check entire electrical system . . . Cross-switch tires for longer wear . . . Test brakes . . . Inspect fuel lines . . . Clean spark plugs . . . Clean and flush cooling system . . . Service battery . . . Check ignition . . . Inspect steering . . .

You'll find the men who know your car best at the sign of BETTER SERVICE

EVERETT-JORDAN Motor Co.

DE SOTO PLYMOUTH

510 17th St. Phone Virginia Beach 324

this week's patterns... BY AUDREY LANE

No. 2216 is cut in sizes 6 to 14. Size 8: Three-quarter sleeves, 2⅝ yds. 35-in. No. 2979 is cut in sizes 2 to 8. Size 4: Jumper, 1⅝ yds. 35-in. Blouse 1⅝ yds. 35-in.

Send 30c for EACH pattern with name, address, style number and size to AUDREY LANE BUREAU, Box 209, Madison Square Station, New York 10, New York. The new Fall-Winter Fashion Book shows scores of other styles. 25c extra.

DEPENDABLE MOVING

NEW-BELL Storage Corporation

PHONE 123

NO WORRIES . . . WHEN YOU USE

Meredith's Suntan Oil

Prevents Blisters Gives You A Smooth Even Tan

Satisfaction guaranteed or your money back

Meredith Drug Company

17TH & PACIFIC AVE. 22ND & ATLANTIC AVE.

"Return to Paradise," Starring Gary Cooper, Coming to Beach

A stirring movie is "Return to Paradise" which will open a four day run at the Beach Theatre starting next Wednesday.

A "Return to Paradise" is a South Sea island story of Mat-ulera. The island seethes in unhappiness under the dictator rule of Barry Jones, the son of a long-dead missionary, who forces the natives to attend church, observes a curfew and clothe their women's bodies.

Gary Cooper is starred in the entertaining vehicle as a rugged adventurer, who arrives to challenge Jones' ruthless regime. As the natives throw off their yoke of bondage, Cooper falls in love with Roberta Haynes, an islander who becomes his housekeeper.

Cooper leaves the island after the death of Roberta, who dies when bearing him a daughter although they never married. He returns to find his daughter a beautiful, grown young lady. He becomes outraged when she falls in love with a member of a airplane crew. Cooper breaks up the romance.

The movie is filled with flaming romance on a South Sea island that is fragment of Driftwood and coral. It is highly entertaining from beginning to end.

GOLD STAR MOTHER . . . Mrs. Ethel A. Godfrey of Cranston, R. I., president of Gold Star Mothers of America, calls for cemetery inspection tour of Europe.

Sheet Selection Very Important

If you're a housewife with a grown or growing family, a newly wed, a bride-to-be, a career woman or just a casual buyer of sheets, remember to select the right kind of sheets for your needs.

A bride-to-be would choose an entirely different sheet than a mother buying sheets for a college student to take to school. If you are buying for an average family use, you may decided to select sheets of several different types.

Authorities at the American Institute of Laundering, research and education center for the laundry industry, have found that in the lower price field, muslin sheets type 140 give the best all-round service.

This type of sheet, which has 140 threads per square inch, is a good investment in terms of wear and comfort. Institute laboratory technicians found, through testing, that this sheet will launder well and can withstand a great amount of the strain caused through normal use in the home, particularly that which takes place in the back, shoulder and head areas.

Another excellent buy is the type 180 percale sheet, which is of a lighter and finer fabric than muslin. Percale sheets, particularly type 200, will stand the strain of rough and tumble children and the laundering necessary to keep the sheet snowy white. While the initial expense of percale is greater than that of muslin, the launderability and serviceability of this sheet more than offsets the monetary difference.

Naturally, everyone would like all percale sheets in the linen closet, there is nothing finer. But, for everyday use, remember to buy the sheet which best suits your needs.

AGRICULTURAL NOTES

(Continued from page 1)

H. W. Craun, near Roanoke; E. R. Knick, near Natural Bridge; J. L. Kanagy and Guy Stump, both near Stuarts Draft.

On Thursday, September 10, the group will visit: Riverdale Farm, near Charlottesville; the Orange branch of VPI Agricultural Experiment Station; Meadow Farm, near Orange; and J. A. Weaver, Jr., near Culpeper.

Friday, September 11, the group will tour the Middleburg branch of VPI Agricultural Experiment Station.

MAIL BOXES

Take a close look at your mail box next time you turn in your driveway. Does it have your name on it? Is it in a deeply rutted area surrounded by weeds? Does it need a fresh coat of paint? Most visitors look at the mail box to check the name of the owner. It ought to be neat, well-placed, and easily read.

CORN MARKETING, STORAGE TO BE DISCUSSED AT SUFFOLK

Virginia's corn marketing and storage problems will be aired at a meeting in Suffolk, today.

Dr. J. O. Rowell, entomologist at VPI, says farmers, millers, farm supply dealers, and many others are being invited to attend.

He explains that one of the big problems of the Virginia farmer today is that producing insect-free corn and preventing insect, rodent, and bird contamination of the grain in storage. "Millers and cereal food processors in Virginia have gone about as far as they can in improving their facilities for cleaning and handling the corn they buy from farmers. It appears now that it is the farmer's responsibility to deliver to the millers and grain dealers a higher quality corn before much further progress can be made in supplying the consumer with contamination-free meal, grits, and processed corn cereal foods," Dr. Rowell added.

The Suffolk meeting is part of an over-all educational program now underway in Virginia.

Speakers will include: George T. Daughters, chief, Baltimore district, Food and Drug Administration; N. L. Franklin, director, division of dairy and foods; and B. W. Sadler, supervisor, grain and hay section, both of the State Department of Agriculture; Dr. J. L. Maxton, agricultural economist at VPI; Carl N. Watts, U. S. Industrial Chemicals Company, Baltimore, Md.; and Dr. Rowell.

LAFF OF THE WEEK

"Ever see it rain? . . . Just when we get a good game started some killjoy comes by and wants to see a pen!"

Two Silver Dollars
A SHORT STORY

By F. L. ROWLEY

"Ma, there's a fat lady on the porch!"

This startling information first uttered in a shrill voice by my brother Benjamin was relayed by my sister Kate, my brother Peter and myself. Being anchor man, I sustained a hefty clout on the side of the head.

The fat lady turned out to be Mrs. Fulcrum, wife of the mayor.

"Well, how nice," said my mother when she saw who was at the door. "Just a minute Mrs. Fulcrum and I'll chase the dog upstairs."

Benjamin looked at me, I looked at Kate, Kate grasped Peter by the hand and we all scurried from the parlor barking like dogs. We'd heard the whopper before.

My sister and two brothers seemed entirely unconcerned in the face of this cruel banishment. But it hurt me. I was ten years old at the time and obsessed with the notion that my mission in life was to make things interesting for other people.

King of all the amazing creatures that had taken up temporary abode in rows of jars and boxes was my alligator. This was not in truth a genuine alligator but a lethargic snub-tailed chameleon.

Now for some reason known only to small minds, I assumed that Mrs. Fulcrum would be speech less with glee at the sight of my alligator. I decided to dispense with the penny handling fee usually exacted from my 'sub-teen' peers.

When my mother spied me bearing down on the parlor with a half dozen minature animal cages under each arm she let out a scream that caused Mrs. Fulcrum to drop her pince-nez.

"Get out of here, you idiot!" my mother shrieked.

For a moment I stood in the doorway, pouting. Mrs. Fulcrum had replaced her glasses and was giving me the 'once over'. Apparently she found nothing obnoxious in my appearance.

"Oh let the dear boy stay, Patience," said Mrs. Fulcrum.

The 'dear boy' stayed. My mother moved to a position near the door. Mrs. Fulcrum bent forward to get a good look at my "toys". My first offering was an idolent old toad. This evoked no comment. I belive she thought it was a ceramic paper-weight.

I had better luck with some of the other specimens. These elicited an occasional "Ugh!" or "Oh my!" from Mrs. Fulcrum. Funny thing but this was the first time I had noticed what big eyes she had; and her face was all white, as if she had used too much powder.

"Now I'll go get my alligator." I said proudly, "And I'll let you hold him!"

"Al - al - alligator?" whispered Mrs. Fulcrum hoarsly. "Oh my goodness! Patience dear, I don't feel at all well. I must be going."

And with that she made a bee-line for the door.

My mother began to cry. She didn't mind my frightening Mrs Fulcrum off, but it seemed my father was about to sign a contract with Mayor Fulcrum.

Supper that night was a solemn affair.

Suddenly a loud knock on the front door brought me back to reality. Father went to answer the door.

"It's Mayor Fulcrum!" said my sister Kate.

"Mayor Fulcrum would like to speak to you in the parlor," he said looking straight at me.

Mayor Fulcrum was a short rotund gentleman.

"My boy," he said in a loud voice. "I have come here this evening to make a deal with you. You have in your possession a talisman—a charm of which I am sorely in need. It protects its owner against prattling tongues. I would like to buy your alligator."

That's how it was. My father got his contract; Mayor Fulcrum got his alligator; I got two silver dollars—and my mother, well, she didn't get anything, but I noticed that she laughed a lot more after that — especially when she dusted the piano.

There are 263,000,000 square miles of water in the Atlantic Ocean alone. Across this water must travel the bulk of supplies needed in Europe, Africa, and in America to sustain a sound economy or major war, if it should come.

About three quarters of the earth's surface is covered with water.

The Naval Aviation organization which supports the fleet ashore in the Norfolk area and which is the Master Jet Complex of this area is called the Naval Air Base of the Fifth Naval District.

Ropers Cabinet Shop
GENERAL CONTRACTOR
CABINETS MADE TO ORDER
FORMICA SINK TOPS, ETC.
PLASTIC TILE
RFD 2, Box 205, London Bridge
Phone: Va. Beach 261

ROBERTSON'S BAMS
For Athlete's Foot—Ring Worm
Results Absolutely Guaranteed or Money Refunded
For treatment of skin lesions classed as fungus infections, such as athlete's foot, ring worm, jock itch and dobie itch.
PRICE $1.00
Sold at Harrell's Pharmacy and all leading Drug Stores
E. Guy Robertson
34th & Atlantic - 19th & Atlantic

TELEVISION & RADIO REPAIRS ON ALL MAKES
PROMPT, EFFICIENT SERVICE
UNDER THE SUPERVISION OF
THEODORE "Ted" DAVIS
DAVIS TV CO.
Formerly Va. Beach Motors Radio Shop
411 SEVENTEENTH STREET TELEPHONE 2242

LIGHTNING
To be in a house struck by LIGHTNING could be a frightening experience and few realize the danger. Your home will be safe with INCONSPICUOUS LIGHTNING PROTECTION.
W. E. OLD
728 RALEIGH AVE. — NORFOLK — PHONE 5-7115
Free Estimate — No Obligation

GLENMORE
KENTUCKY STRAIGHT BOURBON
$2.15 PINT
$3.45 4/5 QT.
86 PROOF
DISTILLED BY THE GLENMORE DISTILLERIES COMPANY LOUISVILLE, KENTUCKY

Here's why you can afford to
MOVE UP TO MERCURY
INITIAL COST
-RESALE VALUE
TRUE COST

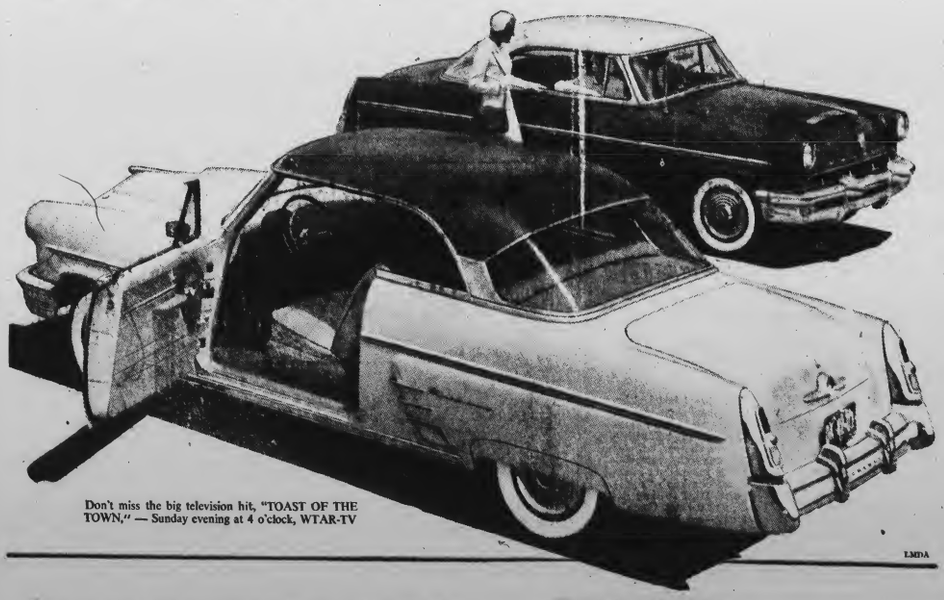

Don't miss the big television hit, "TOAST OF THE TOWN," — Sunday evening at 4 o'clock, WTAR-TV

Mercury costs just a little more than the lowest priced cars, to begin with. But that's only part of the story. When you sell or trade in your Mercury—you'll get most of that difference back again in higher trade-in value.

And what a difference it makes to move up to Mercury! You have a bigger, more powerful car—with a *proven* V-8 engine. For Mercury has never used anything but V-8's! You have acknowledged style leadership—years-ahead styling, inside and out—handling ease you've dreamed about. Everything about a Mercury tells you that this is a car that's better built—for greater driving satisfaction through the years. Come in and get the full story today!

MOVE AHEAD WITH MERCURY
—GET MORE FOR YOUR MONEY
Symbolizing the Progress of Ford Motor Company's 50th Anniversary—"50 Years Forward on the American Road".
ALPHIN MOTOR COMPANY
914 Seventeenth Street Telephone 223 Virginia Beach, Virginia

Famous Scientist Gives Long Life Recipe

Dr. Benjamin Minge Duggar, discoverer of the "wonder drug" aureomycin, says that his philosophy for a long, satisfying life is: "Keep active, mentally and physically."

He will be 81 years old September 1.

Dr. Duggar practices what he preaches. At an age when most men would be content to sit in the shade and reminisce, this famed scientist still carries on a full-time research program.

He also finds time to have a small vegetable garden every summer — raising tomatoes, corn, okra and lettuce — and to play an occasional round of golf. He also fishes and in the winter he gets in some bowling.

Dr. Duggar is not a physical superman. He stands about five feet- five inches and constantly weighs 122 pounds.

The story of how this man gained world-wide prominence is one of the most dramatic stories of our time. In 1943, at the age of 71, he was forced by state law to retire from the University of Wisconsin, where he taught botany. Not content to sit in the shade and hold his hands, Dr. Duggar went to Lederle Laboratories and began searching for an antibiotic that would be more effective than penicillin.

Dr. Duggar worked three years with teams of chemists, bacteriologists, pharmacologists and other scientists, culturing thousands of earth molds, before the "golden wonder drug" aureomycin was isolated and developed for commercial production. The antibiotic was put on the market in 1948, when Dr. Duggar was 76.

But his scientific endeavors did not stop there. He is still working with the mysterious molds which live in the earth, hoping to find another antibiotic drug which will be even more beneficial than aureomycin.

Dr. Duggar was born in 1872, at Gallion, Alabama, son of a country doctor. There were five boys. One brother is still living (79), and the others, two of whom were older than the scientist, died in recent years. Dr. Duggar's father lived to 82 and his mother to 79.

He recalls that he was riding a horse at the age of four. He has never been seriously ill, and even escaped many of the usual childhood diseases.

Does he smoke? Yes, a pipe . . . but with moderation. He also has an occasional brandy or highball.

"Moderation is a wonderful thing," he advises. "Work and play with moderation."

Does he ever plan to retire? He says he does, but most of his associates take this with a grain of salt, for Dr. Duggar is a man with an insatiable curiosity about things scientific.

What could keep a man working at his age? Dr. Duggar sincerely hopes that he can make another substantial contribution to medical science.

"Also, I love my work," he says, "and that's very important. I get a great personal satisfaction from scientific accomplishments".

Dr. Duggar feels strongly that there is a wonderful future in the field of scientific research for people who have the interest and talent. Industrial laboratories, he says, are opening up vast new horizons that were unknown to the college researcher years ago.

"We now have real teamwork," he explains. "The colleges and universities constitute our principal reservoir of scientific talent; the industrial laboratories can supply the developmental know-how, the money and the sales. Together these two great scientific interests should carry us to magnificent new discoveries which will make life safer and longer".

JARVIS and KITCHIN
GENERAL INSURANCE
17th and Pacific Tel. Va. Beach 363

OLD HICKORY
STRAIGHT BOURBON WHISKY

Full 6 years old

$2.15 PINT
$3.40 4/5 QT.

86 Proof — Old Hickory Distilling Corp. — Philadelphia, Pa.

Freshen shredded coconut by soaking in fresh milk to which a bit of sugar is added before using the coconut.

Excessive salt in your soup? Drop some slices of raw potato into the soup for five or six minutes, then remove.

If you're poaching eggs and want to keep the whites from spreading, add a teaspoon of vinegar to the water used for poaching. An egg poacher is also a good investment if you like eggs to be in small cups.

When you are heating sweet milk for a recipe and want to keep it from curdling, add a pinch of soda to the milk while heating.

Brown sugar may be added to gravy which is too salty. It does not sweeten the gravy nor does it spoil the flavor.

Brush molds for gelatin salads and desserts with salad oil before adding the mixture to them. This makes melting or heating the molds after chilling unnecessary and helps remove the mold easily.

Keep pecan meats whole by pouring boiling water over unshelled pecans and let stand for 30 minutes before cracking. Meat can then be removed from the shells, keeping them practically whole.

RECIPE OF THE WEEK
Double Quick Cookies
(Makes 40)

½ cup seedless raisins
¼ cup shortening
1½ cups biscuit mix
¾ cup brown sugar (packed)
1 egg
3 tablespoons milk
½ teaspoon vanilla

Rinse and drain raisins. Melt shortening and allowing to cool while measuring remaining ingredients. Combine biscuit mix, sugar and raisins. Beat egg lightly, add cooled shortening milk and vanilla. Stir into dry mixture blending well. Drop by teaspoonfuls on to greased baking sheet. Bake in a moderately hot (375°) oven 10 to 12 minutes. Remove to wire rack to cool.

If you built or bought your house in 1943, its value is about double today. And if your insurance is based on 1943 values, the protection it provides won't meet 1953 requirements.

Ask us to check your insurance. Our expert counsel will cost nothing extra, but it may be worth hundreds of dollars to you.

KELLAM - EATON INSURANCE COMPANY
17th STREET
VIRGINIA BEACH
Phone 156
We Stand Between You and Loss

PA Farm Bureau

(Continued on page 5)

Brown.

Lynnhaven District — R. A. Midgett, A. O. Godfrey, Mrs. J. W. Potter and John A. Broughton.

Seaboard District — Russell A. Brown, Walter L. Hill, Mrs. C. E. Upton and C. E. Upton, Jr.

Pungo District — A. D. Malbone, R. C. Etheridge, Mrs. A. L. Salmons and Melvin M. Williams.

Blackwater District — John A. Baum, Ralph L. Frost, Mrs. Jane Smith and Milton Mansfield.

The People's Market Place
THE CLASSIFIED PAGE

Three's a Family, Domestic Comedy, At Theatre-Go-Round Aug. 25-30

A domestic comedy, "Three's A Family" by Phoebe and Henry Ephron will be the next production of Theatre-Go-Round, the playhouse-under-a-tent, at 67th and Atlantic, Virginia Beach.

Everyone will recognize the hilarious situations attendant in "Three's A Family" as eight people find themselves trying to live in an apartment only big enough for three. And one of the eight is a baby.

"Three's A Family" was first successfully produced in New York under the auspices of John Golden, dean of New York producers, and enjoyed a more than lengthy run.

Paulette San Marchi will star for Theatre-Go-Round. She will be remembered for her performances at the playhouse during the theatre's first two seasons.

At that time she starred in such productions as "What Every Woman Knows" and "Ah Wilderness" to name but two.

She returns now at Miss Lesley Savage's request to appear in Theatre-Go-Round's last two productions.

Prior to her work with Miss Savage's group she had done stock in Bellport, L. I., Keene, N. H., and Cape May, N. J. She was woman's director with the CBS station in Cincinnati and with the Variety Players.

Since her previous sojourn with Theatre-Go-Round she has been doing television shows in New York and appearing in off-Broadway productions. Between assignments she has been working with Sandy Meisner.

Other members of the cast will include Keen Donnelly, Ed Williams, Tom Johnson and Romeo Muller.

"Three's A Family" will run from Tuesday, August 25 through Sunday, August 30.

PA Fair Awards

(Continued from page 8)

two purebred pigs (either sex, under 4 months of age, of each of above breeds); pen of three fat hogs, purebred or grade.

SECTION XII - SHEEP

1st, 2nd, and 3rd prizes will be awarded for the following:

Purebred Hampshire ram; purebred Hampshire ewe; purebred Stropshire ram; purebred Stropshire ewe; Ram, any other breed or age; Ewe, any other breed or age; Lamb of each of the above breeds.

JUNIOR DEPARTMENT
Boys5 and Girls' Agriculture 4-H Clubs and FFA Chapters
4-H Club and FFA Exhibits
General Crop Projects

SECTION XIII - CORN

1st, 2nd, and 3rd prizes will be awarded for the following:

Best 10 ears white corn, best 10 ears yellow corn, best 5 stalks white corn, and best 5 stalks of yellow corn.

SECTION XIV - POTATOES & SWEET POTATOES

1st, 2nd, and 3rd prizes will be awarded for the following:

Best peck Irish potates, Cobblers, best peck, Irish potatoes; Sebagos, best peck Porto Rico sweets, and best peck any other variety.

SECTION XV - SOYBEANS

1st, 2nd, and 3rd prizes will be awarded for the following:

Best peck Ogden soybeans, best peck Vol State soybeans, best peck any other variety, and best 6 stalks of soybeans.

All of the above listings carry cash prizes ranging from 5c up.

BIG ONES GET AWAY BETTER TRY AGAIN

The more you fish, the bigger they get.

Dr. Henry S. Mosby, director of the Wildlife Research Unit at VPI, says more fishing in most farm ponds will produce larger fish.

Many ponds are becoming overcrowded with the result that a lot of "nubbins" are produced, he said.

The researcher explains that ponds, like fields, have limited capacities for production. They will produce the same poundage either in many small fish, or fewer large ones.

Day Phone 2-9974 - Night Phone 63-3831
Work Guaranteed
J. R. GRANE
Successors To
City Harness Company
THE ORIGINAL LUGGAGE HOSPITAL
Golf Bags - Suit Cases and Hand Bags A Specialty
ZIPPERS REPLACED
BEACH UMBRELLAS AND CHAIRS COVERED
434 Union Street (upstairs) Norfolk, Va.

We wish to announce that Louis L. Fox, formerly manager of Bliley's, Inc., Radio and Televisiion Service Department is now connected with our firm.

He cordially invites his friends to call him for information on UHF. — Phone 2402.

T V SALES and SERVICES, Inc.
308 17th Street
Specialist in T. V. and Radio service
UHF conversions and installations
Convenient terms available

LICENSED BONDED
All Types of Investigation — Strictly Confidential
RAINEY
DETECTIVE AND PROTECTIVE AGENCY
Special Police Service — 12 Years' Experience
Virginia Beach, Princess Anne County and State of Virginia
Member Associated American Detective Agencies, Master Detective International Service, Professional Detective Association of Virginia, Virginia Beach Chamber of Commerce —Notary Public
JOHN A. RAINEY, Owner Phone: Va. Beach 1264

You just can't buy all of these features in any other Pickup!

✓ NEW "DRIVERIZED" CAB!

The most comfortable cab in the world! Both standard and Deluxe (shown) offer new curved, one-piece windshield—35% bigger for greater visibility! New adjustable seat is wider, more comfortable—has new non-sag springs and new counter-shock seat snubber! New push-button door handles! New rotor-type door latches!

✓ NEW FORDOMATIC DRIVE!

Here's truck-driving at its easiest! No shifting, no clutching—smooth, responsive starts! With Fordomatic, even a heavily loaded Pickup can climb a 30% grade from a standing start! Ideal for stop-and-go deliveries. New Overdrive also available! (Fordomatic or Overdrive at extra cost.)

✓ NEW LOW-FRICTION POWER!

A Ford First—Low-Friction truck engine design! Cuts piston travel, reduces friction wear, saves gas! Ford Pickup offers choice of Low-Friction 101-h.p. Cost Clipper Six (shown)—or, for the greatest power in Pickups today, the world-famous 106-h.p. Truck V-8!

✓ NEW SHORT-TURN FRONT AXLE!

Turning diameters reduced up to 14%! Ford's new wide-tread, set-back front axle gives you shorter steering angles for easier, time-saving handling. Front axle supports larger share of load for better weight distribution. New, longer front springs for smoother ride.

✓ NEW PICKUP BODY!

48 cubic feet of payload space—one of the largest bodies in the half-ton field! New bolted construction Pickup Box gives extra strength and rigidity.

New stronger, clamp-tight tailgate resists bending or twisting. New toggle-type latch holds tailgate firmly closed. Low loading height—just over 2 feet!

Completely new Ford F-100 6½-ft. Pickup, G.V.W. 4,800 lbs. Deluxe Cab (extra cost) illustrated.

Step into one of these all-new, brand-new Ford Pickups today! Discover the roomy comfort of the new *Driverized* Cab. And while you're at it, why not take the new Ford Pickup out for a ride? Then you'll know what we mean when we say, the '53 Ford Pickup gives you more that's *new* for your money than any other Pickup on the American Road!

On display now!

FORD ECONOMY TRUCKS
SAVE TIME 5★ SAVE MONEY 4★ LAST LONGER

RIDE THE BUS

Economical—Convenient Transportation

NORFOLK SOUTHERN BUS CORPORATION

Court Docket

The following cases of The Princess Anne Circuit Court will be heard beween Friday, August 21st and Thursday, August 27.

FRIDAY, AUGUST 21st

Commonwealth vs. the following:

William Leroy Coggin. Involuntary Manslaughter; Woodrow Corbitt, Illegal Mfg Whiskey; Richard Hanna, Rape; Tany R. H. Harman, Grand Larceny; Hanible Harris, Milicious Assault; Daniel Riddick Holloway, Jr., Storebreaking; Lorenza Lamb, Illegal Mfg. Whiskeyy; Joe Lindsey, Jr., Grand Larceny; Ruby Halstead Patterson, Manslaughter; Austin Wilfred Petre, Malicious Assault; Dvane R. Pyatt, Sodomy; C. Z. Runk, grand and petty larceny, 2 counts each; O'Neal James Walace, Sodomy; Clement Robert White, Jr., Indecent Exposure, 2 counts; Vance Bernard Williams, Storebreaking.

SATURDAY, AUGUST 22

Adeline Salmons vs. (2883) chancery James A. Carrol.

MONDAY, AUGUST 24th

P. C. Hartman, Jr., T-a & c vs. (1856) James Fox; Logan Haycraft, Jr., vs. (1851) W. R. Malbon, Jr., & al; Mervin E. Spence vs. (1863) Hollowed Thomas Wright.

TUESDAY, AUGUST 25th

R. M. Malbon, Admr., & c. vs. (1845) Louis L. Riggs, Jr.; W. B. Lumsden vs. (1843) A. H. L. Armisted; James D. Naylor vs. (1893) William H. Smiley.

WEDNESDAY, AUGUST 26th

Universal Elec. Products Corp. vs. (1812) Spencer J. Faris, & al; A Gordon Stephenson, Jr., vs. (1790) P. Paul Saunier, & al.

Commonwealth vs. the following:

Hersey Sheldon Garrett, Driving under influence; Marion Lincoln, Grand Larceny. For storebreaking the following are charged; Joseph Adam Foxworth, Joseph A. Foxworth, Raymond Allen Blount, and Sidney Haywood on 4 counts. Floyd Bray will be tried for grand larceny.

THURSDAY, AUGUST 27th

David Staton Hardy, Breaking and entering.

Dorothy Parkinson vs. (1767) Lt. Joseph Kestenbaum, & als.

Commonwealth vs. the following:

W. L. Sims, Martha Sims, and James Godfrey (2 counts) are are charged with violation of Title 4 Sec. 58 Code '50. Howard Brett Edwards, driving under influence. Nellie Cathey Holloman, hit and run (p. d.) and reckless driving. W. B. Shahan, contributing to delinquency of a minor, (2 couts). and Walter Garman Hutton, storebreaking. County of Princess Anne vs Howard B. Edwards, driving under influence.

James Ruffin Tucker, & al vs. (2831) Chancery F. Hamilton Vass; W. B. Etheridge vs (2854) Chancery Cameron A. Munden.

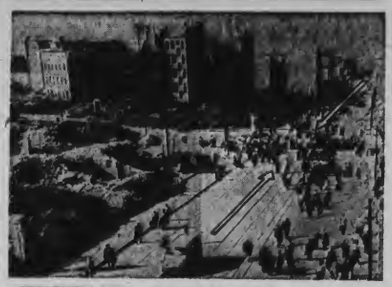

BERLIN HOT SPOT . . . Cross marks one of three exchange points between Berlin's allied and Russian zones, as seen from allied side. Arrows indicate movement of pedestrians toward check point where police handle clearance.

Straight From

(Continued from page 2)

usual in color and design. Can't you just see these beautiful Rosanna sweaters and "little evening" jackets around America's Christmas trees come December twenty-fifth?

YOU CAN PLAY KNEESIES — If you're proud of your knees, or your ankles, you will certainly have the chance to show them off this next season what with the varied hem lengths. Any skirt length goes this Fall and Winter. You can follow the dictates of our sensible American designers and go along with their idea that the length of a frock or suit skirt should be the most flattering for the woman wearing same. Or you can go along with the French designers and take your choice of hem length. You can follow Pierre Balmain with a 1 inch hem; Schiaparelli and Balenciaga at 13; Jacques Fath and Jean Patou like 14; Jean Desses favor 15; Alex Maguy prefers 16 and Christian Dior tried to make it an all-time high with 17 inches but recently has declared he was misquoted and that he really meant 15 inches all the time. ("D" is for dumb-like-a-fox, Mister Dior, how about all those thousands of words of free advertising and publicity in the world's press and magazines? Now, really, you didn't expect us to believe you were serious in thinking American women would hike up their hemlines that high, did you?) So, just take a full-length gander at yourself in the mirror, girls, and decide which length does things for you and it's yours for fashion rightness.

HANDBAGS ARE BIGGER! — Oh! unhappy day for Dad when he's standing at the front door waiting for the Little Woman to rummage in her handbag for the key. She'll never find it now because fashion decrees that handbags this Fall will be bigger than ever and, naturally, roomier. They'll come in a variety of interesting leathers and shapes. Along with these overgrown handbags, you'll also see some ultra-slim novel and elongated tubular and envelope bags. The shapes: satchels, pouches, shopping bags and very smart very new closed bucket bags. For afternoon: stunning new pleated bags with bellows or fluting in smooth or suede leather. For the first time in a long, long while, leather handbags are prominent for after dark, especially woven leather and in sparkling glazed and gilded kid leather. And, here's hoping the gals all have pennies-from-the-budget to put in those bags, especially after shopping for back-to-school togs and so on!

Maintenance of Home Amenable To Budgeting

Qualified experts advise the home owner to set aside a sum each year equal to 3 percent to 4 percent of the purchase price of the house as a fund to take care of maintenance costs.

It is usually the unexpected that upsets the family budget so far as maintenance and repairs on a property are concerned. Roofs spring leaks. Lawns need replacements. Basement walls require waterproofing. Plumbing demands immediate attention.

However there are certain maintenance jobs that can be anticipated and scheduled. Among these is found what is usually the most expensive of all maintenance work, painting and redecorating.

There is no way to entirely eliminate the need for all maintenance work around the home. But careful planning before building or remodelling with special can do much to ease up on the maintenance budget. If in only two or three rooms in the house one can put an end to painting and redecorating costs and bother, he will have funds left from his maintenance budget for other things that the family may have put off buying.

The backboon of the Fleet is the carrier task force. This force is capable of operating for long periods and of sustaining combat against an enemy anywhere he may choose. It is self sustaining unit which is designed to take along its own logistic support and move from place to place at the rate of 40 miles per hour.

1-30 off Sale 1-30 off

ON OUTDOOR FURNITURE AT

SHELLY'S

3110 Pacific Avenue
VIRGINIA BEACH
Phonee 3159

EASY TERMS FREE DELIVERY

ONE-DAY DEVELOPING

ENLARGING -- COPYING -- PHOTOSTATS
CAMERA SALES & REPAIRS

FREE CAMERA INSPECTION

SIMMONS

CAMERA CENTER & PHOTO SERVICE

2301 ATLANTIC AVENUE

PORTRAIT and COMMERCIAL PHOTOGRAPHY
WEDDING CANDIDS A SPECIALTY
BABY PHOTOS IN HOME OR STUDIO
FAMILY GROUPS AND BANQUETS

TV OWNERS

Hesters Stores are ready and equipped to convert ANY make, ANY Age T. V. to receive the U. H. F. Channels. We are also ready to install the proper antennas for your particular area.

Call for information as to type, price, etc.

Motorola ALL Channel Tuner

Only **$49.95**

Phone 2293 — 21st and Pacific Avenue

Hesters Television

LAUGH AT DOG DAYS

Wreck the heat before it wrecks you . . . with Electric Air Conditioning!

DOGS didn't invent "Dog Days" and the Indians didn't patent "Indian Summer" . . . but you can smash the scorchers to smithereens with *Electric* Air Conditioning—a package of comfort for any room in your home or office.

You'll be cool as an ocean breeze all day long . . . all night long. Just install in any window. **BE SURE the wiring to the unit is adequate. Wiring too small, or overloaded, is a potential fire hazard.** Then say "goodbye" to the hot breath of summer. You get a complete system of *electrically* refrigerated air conditioning. It filters out dust, dirt and pollens . . . transforms the hottest weather into comfortable coolness.

YOUR LIVING ROOM will truly deserve the name when you can actually "tune in" ideal weather merely by twisting a dial—just as you tune in entertainment on radio or television! And it exhausts stale air and smoke, summer or winter!

YOUR BEDROOM . . . A window Air Conditioner will assure restful sleep on the hottest, muggiest nights. Sleep cool! Awake refreshed!

and you'll enjoy gentle circulation of clean fresh air every night of the year.

THE BABIES' ROOM . . . The *littlest* ones frequently suffer the *most* from oppressive heat and humidity. But Air Conditioning spells freedom from heat rash and discomfort—lets babies sleep as babies should!

THE RECREATION ROOM . . . More comfort always means more fun. Your game or hobby room will be the most popular spot in the block with an Electric Air Conditioning unit installed.

See your Electrical Appliance Dealer

VIRGINIA ELECTRIC AND POWER COMPANY

VEPCO No. 302—AUGUST 1953—3P

You wouldn't buy a suit without trying it on . . .

Why Buy a Car Without Trying It Out?

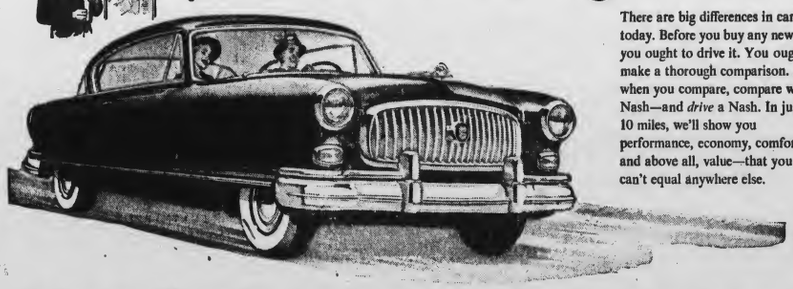

There are big differences in cars today. Before you buy any new car—you ought to drive it. You ought to make a thorough comparison. And when you compare, compare with Nash—and *drive* a Nash. In just 10 miles, we'll show you performance, economy, comfort—and above all, value—that you can't equal anywhere else.

Before You Trade For Any Car, Take This "10 Mile Comparison Trip"

COMPARE BEAUTY! Feast your eyes on the sparkling continental styling of Pinin Farina. Then take the keys and DRIVE!

COMPARE ROOM! Prove with the tape-measure that Nash seats, front and rear, are the widest. Then check front and rear head room!

COMPARE VISION! Nash gives you the widest windshield and rear window, the greatest eye-level visibility.

COMPARE TRAVEL FEATURES! No car gives you so many features to make travel more fun.

COMPARE STRENGTH AND SAFETY! The world's safest car with double-rigid Nash Airflyte Construction. You ride in a fortress of steel.

COMPARE THE AIR! Nash Weather Eye, world's best heating and ventilating system, thermostatically controls fresh, filtered air.

COMPARE HANDLING! With exclusive Airflex Front Suspension, plus optional new Power Steering, parking is 75% easier.

COMPARE THE RIDE! Drive a Nash over the roughest road. Prove to yourself Nash has the "world's finest ride."

COMPARE LUXURY! The only car to offer Reclining Seats that adjust to five positions—become Twin Beds!

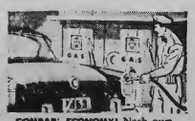

COMPARE ECONOMY! Nash owners save more miles to the gallon. Amazing performance, too, with "Le Mans" Dual Jet-Fire engine.

Nash Airflytes

CHOOSE THE ONE YOU WANT TO DRIVE!

Nash Motors, Division Nash-Kelvinator Corporation, Detroit, Mich.

OUR DEMONSTRATORS ARE WAITING—PHONE NOW!

VIRGINIA BEACH NASH, INC.

907 Seventeenth St. Telephone 2812

Additional Society

Capt. Bob Orr Mathews, USN, and Mrs. Mathews of New York have returned home after spending a week with Mrs. Edith W. Burden.

• • •

J. Bunting Brown returned home Tuesday from Camp Greenbriar, Alderson, W. Va., where he was a junior counselor for two months.

Mrs. George J. Arnold left on Tuesday for her home in New York, after spending two weeks with her sister, Mrs. Edith W. Burden on 77th Street.

• • •

Mr. and Mrs. Blair McWorter Webb will leave tomorrow for Charlottesville. Mr. Webb is a medical student at the University of Virginia.

...Your best BUY if the lumber was DRY

If that home you plan to purchase was built with dry, well-manufactured lumber, you can look ahead to permanent satisfaction. Whether you buy it for later resale, or to live in for a lifetime, dry lumber construction will mean lower maintenance cost and greater resale value.

Remember, your best buy is a well-built home of dry lumber.

Be Dry Lumber Wise — Not Green Lumber Foolish.

REMODEL or Repair Your Home NO Down Payment 36 months to Pay

PRINCESS ANNE LUMBER CO.

Virginia Beach Planing Mill—Dry Kiln Phone 1333

SEA HORSE SCENE OF DINNER PARTY

Mr. and Mrs. Carter Harrison Coupland entertained last Friday evening at a dinner party at The Sea Horse.

Their guests included Mr. and Mrs. Robert F. Baldwin, Jr., Brig. Gen. and Mrs. Joseph Battley, Mr. and Mrs. Pretlow Darden, Mr and Mrs. Reid W. Diggs, Col and Mrs. Howard Eager, Mr. and Mrs. Ralph C. Gifford, Mr. and Mrs. Charles Holmes Hix, Mr. and Mrs. W. G. Rock King, Mr. and Mrs. F. A. Van Patten, Mr. and Mrs. Isaac T. Walke, Jr., Mr. and Mrs. S. Reginald Whitehurst.

MISS HELEN SNEAD TO MARRY FRED L. YATES

Mr. and Mrs. Curtis L. Snead of Virginia Beach, announce the engagement of their daughter Miss Helen Joan Snead to Fred L. Yates, son of Mr. and Mrs Glennie Yates of Virginia Beach. The wedding will take place in the early autumn.

John H. Thompson, III, will leave tomorrow by plane for Seattle ,Wash., and will attend the Frozen Foods Convention in Vancouver, Mrs. Thompson will visit Mr. and Mrs. John Earl White in Petersburg and Mr. and Mrs. Page Preston in Richmond, during Mr. Thompson's absence.

• • •

A. E. Wharton of the Virgin Islands, is spending 10 days with his son-in-law and daughter, Mr. and Mrs. Grover Baker on 81st Street.

• • •

Miss Susan Seward, of Petersburg is spending some time at the Le Moine Cottage.

• • •

Mr. and Mrs. Eldridge Whitehurst and their daughter, Miss Evelyn Whitehurst, left Sunday to spend two weeks in Chicago and Milwaukee. Miss Evelyn Whitehurst returned last week after spending a week in New York as the guest of Miss Mary K. Langan.

• • •

Rev. and Mrs. Charles W. Carnan and son, Christopher Carnan of Long Island, N. Y., were the recent guests of Mrs. David Pender, Jr., at her home in Bay Colony.

• • •

Mrs. Isabel Siegk of Baltimore is the guest of Mrs. B. K. Lindeman at her home on Holly Road.

• • •

Mr. and Mrs. George Gilliam will leave tomorrow to attend a house party at Nags Head.

QUEEN OF TARS . . . Actress Joanne Dru was chosen "Sailors' Pin-up Queen" by vote of 299 men on U. S. S. Boxer, flat-top veteran of Korean campaign.

ENGAGED COUPLE HONORED AT COCKTAILS

Mr. and Mrs. Robert R. Beasley and Mr. and Mrs. William C. Haycox entertained last Friday at a cocktail party in honor of Miss Mary Catlin Lee and John Winslow Cromwell, whese marriage will take place in September.

The party was held at the home of Mr. and Mrs. Beasley on Raleigh Drive and Ocean Front. The guest numbered 60.

GUEST HONORED AT THURSDAY LUNCHEON

Mrs. Alfred Marshall entertained last Thursday at "The Marshalls" at a luncheon in honor of Mrs. Robert Schneider of Washington, who with Mr. Schneider is spending some time at the Beach. Mrs. Marshall's guests numbered 35.

FRIZZLE PARTY HONORS BRIDE ELECT

Miss Jean Kersey entertained last Saturday afternoon at the Cavalier Yacht and Country Club at a Frizzle Party in honor of Miss Bess Vance of Hopewell and Wayne Hagaman of Richmond, whose wedding will take place in Hopewell on September 26. Miss Kersey's guests numbered 35.

BLAIR WEBBS HONORED AT DINNER PARTY

Mr. and Mrs. Peyton Weary entertained on Tuesday evening at a dinner party at the home of Mrs. Weary's parents, Mr. and Mrs. Walter T. Gregory on 62nd St., in honor of Mr. and Mrs. Blair M. Webb. The guests numbered 20. Mrs. Webb before her marriage was Miss Mary Paul Ackiss.

Duckie Darden left yesterday to spend a week in Washington, D. C. as the guest of Thomas Basket.

• • •

Miss Mary Elizabeth Lindeman has returned to her home on Holly Road after spending two months traveling in Europe.

• • •

Mrs. A. P. Homer has left to spend a week at Prouts Neck, Me.

The People's Market Place THE CLASSIFIED PAGE

Holy Land Views At Baptist Church

Rev. Byron Wilkerson, Pastor of Grove Avenue Baptist Church, Richmond, Virginia will show large colored slides of the Holy Land at First Baptist Church Virginia Beach, Tuesday, August 25th. These slides were made during a recent trip which Rev. Wilkerson made to Palestine.

Registration for the Nursery Kindergarten to be operated again this year by First Baptist Church will be September 4th. Parents interested in talking with Miss Neil Culverhouse about the program this year may call her at 2538 or 102.

WILDLIFE VULNERABLE TO CHEMICAL SPRAYS

Improperly used herbicides and insecticides can have lethal effects on wildlife.

Dr. Henry S. Mosby, director of the Wildlife Research Unit at VPI, says as the spraying season has progressed, many conservation agencies have cautioned that some of the chemicals are extremely harmful to birds, and other forms of wildlife.

Game birds may be killed by direct contact with some poisons, or may die after areas can be fatal to both birds and fish.

Dr. Mosby advises these precautions: Spray on a windless day to avoid contamination of additional areas by wind draft; cut off the spray when passing over sloughs and marshes; do not refill equipment with water or dunking it in streams — poisons remaining on the equipment can kill fish for miles downstream; do not spray when rain is expected — chemicals not only will be wasted but they will wash into streams; and be extremely careful to spray only the desired areas.

Strict sanitation is the best way to keep your pullets from getting blue comb disease.

SPECIALIZING ONE DAY SERVICE

OCEANA CLEANERS Inc.

Virginia Beach Boulevard — Oceana, Virginia

Quality Cleaning Open 7:00 a. m.

Pick-Up and Delivery Phone 2691

VIRGINIA BEACH

Maternity Shoppe

"Comfort Plus Style"

25% OFF

ON ALL SUMMER AND LATE SPRING DRESSES, SHORTS AND BATHING SUITS

AIR CONDITIONED

206 19th Street Telephone 2514

BARGAINS IN USED TELEVISION SETS!

12½" Silvertone	$54.95
12½" Andrea FM Combination	$64.95
16" Philco	$74.95
16" RCA Console	$149.95
17" Majestic	$74.95
17" GE	$89.95
17" Westinghouse (Table model & Base)	$119.95
17" Westinghouse Console	$169.95
17" Bendix Console	$174.95
17" Zenith Console	$179.95
14" Philco	$49.95
20" Jackson	$149.95

Open 9 a. m. till 9 p. m.

HIRTZ TV

London Bridge, Va. — Ph. 2556

WORLD'S FIRST FROST-FREE* 2-DOOR!

New 1953 Westinghouse FREEZER-REFRIGERATOR

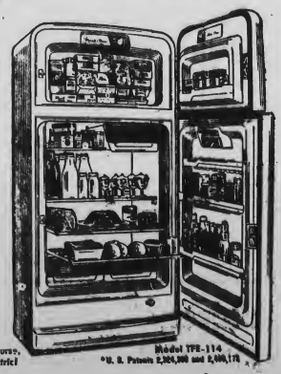

... of course, it's electric!

Model TFR-114

*U. S. Patents 2,504,300 and 2,600,178

IT GIVES YOU BOTH...

✓ Completely Automatic Temperature Control in the Spacious Refrigerator

✓ 100% Automatic Defrosting in the Giant Zero-Cold 77-lb. Freezer

NO DEFROSTING TO DO IN THE FREEZER

Defrosting is completely automatic—*exactly* when and *only* when it's needed!

NO DEFROSTING TO DO IN THE REFRIGERATOR

Frost never forms here . . . temperatures are automatically kept as you want them!

SMALL DOWN PAYMENT

TERMS TO FIT YOUR BUDGET

PRINCESS ANNE PLUMBING and ELECTRICAL SUPPLIERS

INCORPORATED

PRINCESS ANNE, VA. TELEPHONE 250

Get ready now to enjoy living in a beautiful home this Spring and throughout the year. Your worn or sagging furniture can be made to look beautiful and new at

MOORE UPHOLSTERING CO.

Virginia Beach Boulevard at Military Highway

Dial Norfolk 48671

Gifts & Greetings for You—through WELCOME WAGON

from Your Friendly Business Neighbors and Civic and Social Welfare Leaders

On the occasion of:

The Birth of a Baby
Sixteenth Birthdays
Engagement Announcements
Change of residence
Arrivals of Newcomers to City

Phone: Virginia Beach 2598 or 1965-M

(No cost or obligation)

I was ahead in *every* way after this demonstration!

I figured on paying about $200 more for a new car . . . until I discovered all that Chevrolet offered me.

You're "sitting pretty" behind the wheel

Take this Bel Air model. First thing you'll notice is the rich-looking upholstery and appointments and roomy, comfortable seats. Just turn the ignition key to start the engine and you're ready to go.

You get more power on less gas

Here's all the power and performance you could ever ask for. And along with it comes the most important gain in economy in Chevrolet history! That's because of Chevrolet's two great *high-compression* engines.

You can see all around

You look out and down at the road through a wide, curved, one-piece windshield. The panoramic rear window and big side windows provide a clear view in all directions.

It's heavier for better roadability

You're in for a pleasant surprise at the smooth, steady ride. One reason is that, model for model, Chevrolet will weigh up to 200 pounds more than other low-priced cars.

You get greater getaway with the new Powerglide*

Finer performance on less gas. That's what you get with the new Powerglide. There's no more advanced automatic transmission at *any* price.

Even Power Steering, if you want it

You ought to try Power Steering to see how *easy* driving can be. You can spin the wheel with one finger! It's optional, of course, at extra cost, and available on all models.

Biggest brakes for smoother, easier stops

An easy nudge on the brake pedal brings smooth, positive response—right now! Chevrolet brakes are the largest in the low-price field—extra large for extra stopping power.

And it's the lowest-priced line

A demonstration will show *you* that Chevrolet offers more in the lowest-priced line in the low-price field.

*Combination of Powerglide automatic transmission and 115-h.p. "Blue-Flame" engine optional on "Two-Ten" and Bel Air models at extra cost.

Let us demonstrate all the advantages of buying a Chevrolet *now!*

CHEVROLET

MORE PEOPLE BUY CHEVROLETS THAN ANY OTHER CAR!

HEAR UP-TO-THE-MINUTE NEWS AROUND THE CLOCK • Every Saturday and Sunday — NBC Radio Network

CLARK CHEVROLET CORP.

605-607 Seventeenth St. Dealers License No. 943

Virginia Beach, Virginia Phones: 2286 & 2287

Princess Anne County Fair Offers Awards For Agriculture, Poultry and Livestock

The Princess Anne County Fair to be held September 9th thru the 12th at Seaside Park under the joint sponsorship of The Women's Club of Princess Anne County and the Princess Anne Ruritan's will feature the Agriculture, Poultry, Rabbits and Livestock exhibits.

Poutry & Rabbits Exhibit: Blair Myers, Chairman.

Rules for Exhibits. The Fair Association agrees to feed and water your poultry and rabbits twice daily.

1. All poultry and rabbits must be exhibited in the owners name.
2. 4-H and FFA exhibits will not compete against the Senior Department.
3. Not more than five exhibits will be allowed per person for one breed.
4. A pen will consist of two pullets and a cockrel or two hens and a cockbird.
5. Exhibitors must notify the Chairman one week in advance of the Fair of their intention to exhibit. Phone Blair Myers, Virginia Beach 4-R.
6. Different breeds of poultry will not compete against each other.

SECTION XVI — POULTRY AND RABBITS.

1st, 2nd, and 3rd prizes will be given for each of the following: Poultry... Best pen, best cockbird, best hen, best cockrel, and best pullet.

Rabbits; best buck, best doe, best litter, and best pair.

SECTION XVIII - SPECIAL TO BABY BEEP MEMBERS

1st, 2nd, and 3rd prizes will be awarded for the following:

Best baby beef, Hereford and best baby beef, Angus.

SECTION IXX - SPECIAL TO DAIRY CALVES

1st, 2nd, and 3rd prizes will be awarded for the following:

Best 4-H Sr., Dairy calf and best 4-H, Jr., Dairy calf.

SECTION XX - PIGS AND HOGS

1st, 2nd, and 3rd prizes will be awarded for the following:

Best 4-H Club sow, best 4-H Club gilt, best 4-H Club pig, best pen of 3 fat pigs, any breed, and best single fat pig any breed.

SECTION XXI - SHEEP

1st, 2nd, and 3rd prizes will be awarded for the following:

Best purebred ewe, ram, ewe lamb, and ram lamb.

SECTION XXII - 4-H FARM HOME ELECTRIC

1st, 2nd, and 3rd prizes will be awarded for the following:

Best converted lamp, best complete lamp made, best homemade motor, best brooder made, best electrical display made by one member.

SECTION XXIII ENTOMOLOGY

1st, 2nd, and 3rd prizes will be awarded for the following:

Best Insect Collection.

4-H CLUB and FFA EXHIBITS

SECTION XVI VEGETABLE GARDEN

(Exhibits to be displayed in baskets or boxes and must contain not less —than six different vegetables).

1st, 2nd, and 3rd prizes will be awarded for the following:

Best garden exhibit.

AGRICULTURAL COMMITTEE: Cameron Munden, Chairman; John Potter, Beverly Sawyer, Paul Brown, Floyd Waterfield, Walter Munden, Kermit Land, and John Hart.

RULES FOR EXHIBITS

1. All exhibits in this department must be entered in the name of the party who grew the crop.
2 Only one exhibit can be made from a crop or field from which the crop was harvested.
3. Each exhibit must be of the 1953 crop except for soybeans, which can be of the 1952 crop.

SECTION 1 - CORN

1st, 2nd, and 3rd prizes will be awarded for the following:

10 ears Hybrid White Corn, 10 ears Hybrid Yellow Corn, 6 stalks any variety Corn (w), 6 stalks any variety Corn (y) and 10 ears of Pop Corn.

SECTION II - SOYBEANS

1st, 2nd, and 3rd prizes will be awarded for the following:

Best peck of Ogden soybeans, best peck Vol State soybeans, best peck any other variety, and 6 stalks any variey.

SECTION III - SMALL GRAINS

1st, 2nd, and 3rd prizes will be awarded for the following:

Best peck of Wheat, best peck of Oats, best peck of Rye and best peck of Barley.

SECTION IV - POTATOES

1st, 2nd, and 3rd prizes will be awarded for the following:

best peck Potatoes (Sobogos) and best peck Potates (Sobagos) and best peck late Potatoes.

SECTION V - SWEET POTATOES

1st, 2nd, and 3rd prizes will be awarded for the following:

Best peck Porto Ricos ,and best peck any other variety.

SECTION VI MISCELLANEOUS VEGETABLES

1st, 2nd, and 3rd prizes will be awarded for the following:

Best Onion Set (4 quart), best 1-2 peck of Onions, best 1-2 peck Blackeyed Peas, Best 1-2 peck Butterbeans, best Pumpkin, largest Pumpkin, best Squash, largest Watermelon, best three Cantaloupes, largest Citron, best 6 red Peppers, best 6 Green Peppers, best stalk of Hot Peppers, best 6 Tomatoes, best bunch (6) Turnips, best 12 Carrots, best 12 Salsify, best 12 Beets, best 12 Parsnips, best Cabbage (3), best Egg Plant (3), best peck of Spinach, best peck of Kale, best peck of Snap Beans, and best 6 ears of Sweet Corn.

LIVESTOCK COMMITTEE: Ralph Midgette, Chairman; Elwood P. Adylette, Russell Brown, C. W. Cashman, Jr., J. B. Dudley, Jack H. Malbon, Jr., Roger Malbon, Maury Riganto, A L. Salmons, Roger Sawyer, D. J. Vaughan, Willard L. White, L. A. Williams, Melvin Williams, Marvin Brown, and E. A. Darden.

RULES FOR EXHIBITS

1. Exhibitors must notify Mr. Ralph Midgett, 22nd and Pacific Avenue, Virginia Beach; telephone 3070, by August 26th of their intention to exhibit.
2. 4-H and FFA exhibits will not compete with the Senior Department.
3. All exhibits must be in pens by noon, Wednesday, September 9th.
4. All livestock must be exhibited in the name of the owner or farm.

DAIRY CATTLE

SECTION VII - GUERNSEYS

1st, 2nd, and 3rd prizes will be awarded for the following.

Bull, 2 years old and over; bull, 1 year old and under 2; bull, under 1 year; Cow, 4 years old and over; Cow, 3 years old and under 4; Cow, 2 years old and under 3; Heifer, 2 years, not in milk; Heifer, 1 year old, under 2; Heifer, under 1 year and Herd.

SECTION IX BEEP CATTLE (ANGUS)

1st, 2nd, and 3rd prizes will be awarded for the following:

Best beef steer; best baby beef; Bull; 2 years old and over; Bull, 1 year old, under 2; Bull, under 1 year; Cow, 4 years old and over; Cow, under 4 years; Heifer, 1 year and under 2; Heifer, under 1 year; and Herd (same as dairy herd).

SECTION X BEEP CATTLE (HEREFORD)

1st, 2nd, and 3rd prizes will be awarded for the following:

Best beef steer; best baby beef; Bull, 2 years old and over; Bull, 1 year old, under 2 ;Bull, under 1 year; Cow, 4 years old and over; Cow, under 4 years; Heifer, 1 year old, under 2, Heifer, under 1 year and Herd, (same as dairy herd).

SECTION XI - HOGS

1st, 2nd, and 3rd prizes will be awarded for the following:

Purebred Berkshire boar, any age; purebred Berkshire sow, any age; purebred Ruroc-Jersey boar; any age; purebred Duroc-Jersey sow, any age; purebred Spotted Poland China boar; Purebred Spotted Poland China sow; purebred Poland China boar; purebred Poland China sow; purebred boar, any other breed or age; purebred sow, any other breed or age; purebred gilt, each of above breeds;

(Continued on page 5)

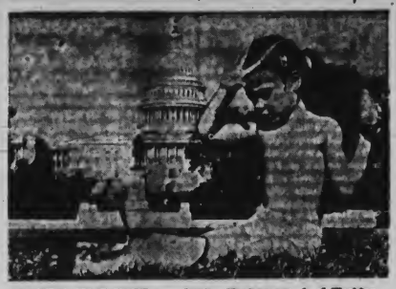

CAPITAL HEAT WAVE . . . Sandra Montgomery, 4, of Washington, D. C., tries to keep cool with a slice of watermelon on lawn in front of the national capitol building.

Announcing The Opening Of The Macaboy School of Dance

JOAN MacABOY DAVIS, Director
Formerly with Metro-Goldwyn-Mayer and The National Ballet of Washington

CLASSES and PRIVATE LESSONS
for beginners through professional and teachers
Children and Adults

Ballet — Toe — Adagio — Character — Variations
Pantomime — Tap — Spanish

Complete Ballets Presented Throughout Year with Qualfied Students

Classes Begin September 14

REGISTER NOW

VIRGINIA BEACH

204 - 28th Street Phone 2938-R

FOR ATHLETE'S FOOT USE A KERATOLYTIC BECAUSE—

It SLOUGHS OFF the tainted outer skin to expose buried fungi and kills it on contact. Get this STRONG, keratolytic fungicide, T-4-L, at any drug store. If not pleased in ONE HOUR, your 40c back. Now at Webb's and Harrell's Pharmacies.

Honey Bear Play School

NURSERY AND KINDERGARTEN

Opens September 14th — Register NOW

Ages 3 to 6 — Hours 9 to 12

Mrs. Nancy D. Kutz

219 - 78th St. Phone 2530

Travel "FIRST CLASS"

IT'S AMERICA'S MOST MODERN SIX!

at FORD SIX prices !

No other car gives you so much "GO" and so many modern features for so little money.

Check the other sixes. Then check Ford's Mileage Maker Six. Take it out and put it through its paces. Feel it "take off" when the light turns green. Feel it eat up distances and level hills . . . all on a lean "regular" gas diet, thanks to Ford's Automatic Power Pilot. Here's "first class" travel unrivaled in the low-price field!

Of course, Ford's Six is just one of 41 "Worth More" features. Only Ford in its field, for instance, lets you choose from both a Six and V-8, with 3 different drives: Fordomatic, Overdrive or Conventional. And only Ford in its field offers a hull-tight Crestmark body, a carpet-smooth *fine car* ride.

Get the whole "Worth More" story and you, too, will be joining the swing to Ford!

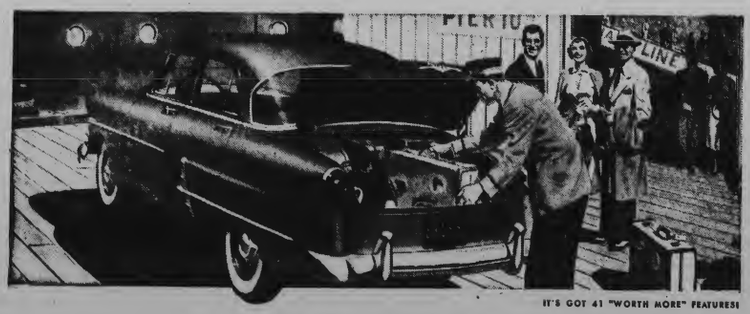

IT'S GOT 41 "WORTH MORE" FEATURES!

See it . . . Value Check it . . . Test Drive it!

P.D.A.R.

Russell & Holmes
WHERE SHOPPING IS A PLEASURE

FINAL CLEAN UP

SHOE SALE

- EVERY PAIR FROM OUR REGULAR STOCK!
- ALL COLORS . . . ALL MATERIALS
- ALL SIZES WELL REPRESENTED . . . THOUGH NOT IN ALL STYLES
- ALL HEEL HEIGHTS

We've many styles in this Clearance . . . Dress Shoes, Suit Shoes, Sports and Casuals . . . all from our regular stock at greatly reduced prices !

Tee-Geez · Naturalizer · Vitality

Values to $13.95 — $4.

Debs · Westport

Values to $9.95 LADIES' DRESS and CASUAL SHOES — $3.

Carmelette · Rhythm Step

Values to $7.95 LADIES' CASUALS — $2.

House of Pierre · American Girl · Foot Flairs

HANDBAGS SPRING & SUMMER $1. PLUS TAX

Children SPRING and SUMMER SANDALS Values to 5.95 — $2.

HURRY FOR BEST SELECTIONS !

OPEN EVERY NIGHT UNTIL 9 P. M.

Russell & Holmes
WHERE SHOPPING IS A PLEASURE

OPEN EVERY NIGHT UNTIL 9 P. M.

1908 ATLANTIC AVENUE VIRGINIA BEACH, VIRGINIA

THE ONLY NEWSPAPER PRINTED IN PRINCESS ANNE COUNTY

VIRGINIA BEACH SUN-NEWS

"SERVING VIRGINIA'S FASTEST GROWING COUNTY"

DEVOTED TO THE INTERESTS OF VIRGINIA BEACH AND PRINCESS ANNE COUNTY

VOLUME XXVIII. NO. 35 | TELEPHONE 1877 | VIRGINIA BEACH, VIRGINIA, THURSDAY, AUGUST 27, 1953 | BUY—SELL CLASSIFIED | SINGLE COPY — 5 CENTS

THREE-MAN BOARD IS SUGGESTED TO NAME POLICE IN PA COUNTY

JUDGE KELLAM ASKS BODY TO RELEIVE JUDICIARY OF PRESSURE OF WORK; CANAL DRAINAGE PROPOSED

A committee of three members of the Princess Anne County Board of Supervisors has been named to meet with Judge Floyd E. Kellam, of the County's Circuit Court, to discuss new ways of selecting and regulating policemen.

The committee and impending meeting with the Judge is a result of a letter written by Judge Kellam to the Board. The letter was read at the Board's monthly meeting on Monday and the committee was named as a result.

Heretofore, the appointive powers has been in the hands of the Circuit Court Judge. Judge Kellam's letter was dated August 22 and requested that he be relieved of that duty.

Supervisors named to the committee were Chairman S. Paul Brown, Floyd T. Deary and E. I. Herrick. Judge Kellam suggested that a committee be formed "to look after screening of applicants and the appointment of police and to set up other such rules and regulations as they may deem fit."

Judge Kellam offered no suggestions as to the plan, but pointed out that court duties had become so heavy and the size of the police force had grown to such size that it would be well to study a plan to relieve the jurist of this responsibility.

Princess Anne County's police force consists of 14 men, including the chief of police. They were appointees of Judge Kellam, whose duties by law include the appointing of policemen. Aiding in the law enforcement work are nine sheriff's deputies, some of whom work police radio dispatchers. They are appointed by the sheriff.

Judge Kellam's letter contained praise of the police department. He thought the force was doing an excellent job, the jurist wrote.

The supervisors discussed with a five-member delegation from Seaside Neck and Sigma areas them looding of 1,000 acres of farmland in the area. Since Hurricane Barbara, more than a week ago, water has stood as deep as three feet in some of the fields, ruining the crops, said D. R. Harris, spokesman for the group. He noted that the area is the natural drainage section for the remainder of the county.

Adding to the problem, the delegation said, old creeks and canals have overgrown so that water cannot flow normally. Swamp water has mixed with the fresh, polluting it all, and crops are being ruined and the food supply for wild fowl is being killed, the residents of the section complained.

Walter H. Marr, owner of prop-

(Continued on page 2)

OPERATION WARMTH

The Virginia Beach Junior Chamber of Commerce and their auxiliary, the Jayettes, urge Virginia Beach residents to give blankets for "Operation Warmth", an emergency project for Greek Earthquake relief. The project is part of the United States Junior Chamber of Commerce's nationwide drive to ship 20,000 blankets for the relief of homeless residents of the Ionian Island which was devastated by earthquake and fire. Blankets are now needed for these Greek refugees.

The Jaycees will have a street collection this Sunday afternoon, August 30th, 1953. Blankets will be picked up at your home at anytime by calling Va. Beach 1620 or 2372. Blankets will also be accepted at the Community House daily, except Sunday. The need is great and all are urged to give now.

HAPPY CRIPPLED CHILDREN ENJOY BEACH OUTING

This happy group of youngsters from our neighboring State of West Virginia, ninety-eight percent of whom are victims of infantile paralysis, spent last week in Virginia Beach. They are shown just after being guests of the Normandie Restaurant for lunch. While here the Rotary Club planned a round of entertainment for the youngsters which included movies, a boat trip on Linkhorn Bay and a visit to Seaside Park. It was the sixth annual visit of such a group to the Beach. (Jenkins Photo).

POLIO FOUNDATION ASKS VIRGINIA TO HELP WITH EXTRA QUARTER MILLION

Need for Epidemic Aid Great As Scourge Sweeps Nation

Virginia Chapters of the National Foundation for Infantile Paralysis have been called upon for a quarter of million dollars to assist in national epidemic aid, it was announced today.

In a letter from Foundation President Basil O'Conor to chapter chairmen throughout the state, the immediate need for financial assistance to many strickened chapters all over the country was pointed out. O'Connor requested that those chapters with additional treasury funds beyond their anticipated 1953 needs join in the drive to raise four million dollars. Based upon latest chapter treasury reports it was estimated that Virginia's share would be about $250,000.

Under present arrangements between the National Foundation and its 3,100 county chapters, the March of Dimes funds are divided equally at the close of the January fundraising campaign. The fifty per cent remaining within the county chapters goes directly to finance patient care and treatment when polio strikes. If a chapter is fortunate in having a light case load, it may accumulate a surplus within its treasury. However, when an epidemic strikes a community and the local treatment funds are wiped out, financial assistance is immediately given by National headquarters from their epidemic aid fund supported by their share of the March of Dimes. Last year 69c from each March of Dimes dollar went directly into patient care and treatment. The remaining 31 per cent went into research and professional education, chapter and medical department services, state office operations, and public information and administration.

O'Connor explained that a total of $6 million dollars has been drained from the 1953 March of Dimes Epidemic Aid Fund to purchase gamma globulin and carry on field trials such as were recently conducted in Washington County, Va., and in Western North Carolina and Tennessee. This expense plus an unprecedented carry-over case load from 1952 (the worst polio year in history with 57,628 U. S. cases) has placed demands upon the Epidemic Aid fund that cannot be totally met unless county chapters assist with surplus funds.

Commenting upon the financial situation, O'Conor said, "While all of us are deeply gratified that through gamma globulin and potential vaccine we are approaching the culmination of a great fight, we are equally concerned that aid not be denied those unfortunate enough to have polio this year and those who were its victims in previous years. It is indeed ironic that, as we sense victory, our efforts may be hamstrung through lack of funds. It is equally ironic that this might occur following the biggest March of Dimes in our history."

In a previous address, O'Connor stated that the research program has progressed to the point where it is believed that field trials with the vaccine might be undertaken before the end of 1953.

WITNESSES IN SMITH CASE HEARD; VERDICT TO BE GIVEN MONDAY

CHARGES OF BREAKING AND ENTERING AND ASSAULT BRING LEGAL FIREWORKS BETWEEN ATTORNEYS

A decision in the case of Princess Anne County Policeman Oakley Leonard Smith will be handed down next Monday by Assistant Trial Justice Clarence Hayman as a result of a hearing held Tuesday night.

The hearing is a result of two charges lodged against the police officer by Lewis E. Whedbee, of 602 - 20th Street, Virginia Beach. The two charges are: Wilfully and feloniously breaking and entering in the night-time, and a misdemeanor, assault with the hands.

Whedbee specifically charged that Smith did on August 16 around 2:30 or 3 o'clock in the morning break into his home, assaulted Mrs. Whedbee, and threatened to kill him.

The hearing Tues. night started with Whedbee's attorney, James E. Heath, revealing to Smith's attorney's, Richard G. Brydges and Edwin Kellam, that Justice Hayman, who was hearing the case, had been the person who wrote up the warrants when Whedbee obtained them; that he himself had had a prior conversation with the judge about the case before he knew that the regular police justice, Eugene Gresham, said to be related to Smith, had disqualified himself.

However, Smith's attorneys had no objection to Hayman's continuing on the case. After witnesses were seperated, Brydges began a motion having to do with a marriage certificate. He did not get more than half through his sentence when Heath objected. He said that he wanted Brydges to realize the grave mistake that he was about to make and wanted to give him an "opportunity to do better."

Then, he revealed to the court that Brydges has been employed by Mrs. Whedbee, and she had discussed her marriage with the attorney.

Heath continued that Brydges was violating the canons of legal ethics in force since 1930, which hold that it is the duty of a

(Continued on page 2)

ONE MAN CRUSADE

A Virginia Beach businessman is waging a one man crusade to collect clothing for earthquake victims of Greece. He is Nick Asteris, who is of Greek origin, and who operates the Broadway Restaurant here.

Asteris, always active in civic work in his community, has established a large box in front of his place of business where fellow citizens may deposit clothing for the unfortunate quake victims.

Wheat Growers Cautioned By County Agent

Farmers who intended to seed wheat this fall which will not be harvested as a 1954 grain crop should report their intentions to the Production and Marketing Administration before the crop is seeded. Otherwise such wheat will be considered for use as grain and the acreage on which it is produced will be counted against the farm's acreage allotment.

With rigid acreage controls in effect on the 1954 wheat crop, Virginia farmers must reduce their planting about 36 per cent to operate with the program. The 1954 State allotment is that much under the average amount of acreage which growers reported they seeded for grain in 1952-53, according to Mr. Lane, Chairman of the PMA County Committee. But he explained that Princess Anne County farmers who want to seed wheat for green manure, cover crop, hay, or green silage, will not have such acreage charged as wheat under the quota program if they properly report to PMA in advance of planting the crop.

With wheat seeding time not too far away, Mr. Lane reviewed some of the other provisions of the marketing quota program on

(Continued on page 2)

Former Richmond Manager Now Vice-President VEPCO System

George E. Kidd was elected vice president of the Virginia Electric and Power Company at a meeting of the board of directors last Thursday, it was announced by VEPCO President Jack G. Holtzclaw.

Formerly manager of the Richmond district of VEPCO, Mr. Kidd's new title will be vice president — personnel. In his new capacity he succeeds T. Norman Jones, Jr., who retired on August 1 after completing more than 47 years of service with the company.

Mr. Kidd will have supervision of all personnel matters for VEPCO's five thousand employees, including the administration of the company's group life insurance, hospitalization, and retirement programs.

A South Carolinian by birth, Mr. Kidd attended North Carolina State College where he received a batchelor of science degree in electrical engineering in 1913. Following two years with the General Electric Company, he entered the public utility field with a predecessor company of VEPCO in Newport News as an electrician. In 1918 he was appointed assistant superintendent of power, a position which he held until being named assistant division manager of the company at Charlottesville, Newport News, Alexandria, and Richmond.

VEPCO OFFICER

GEORGE E. KIDD

PROGRAM

Princess Anne County Fair

"PRINCESS ANNE COUNTY FAIR offers entertainment for all". Seaside Park, Virginia Beach will again become the site for a Gigantic County Fair. Opening on Wednesday, September 9 and continuing thru Saturday, September 12, the Woman's Club of Pricess Anne County and the Princess Anne Ruritan's Join forces again to stage this fair.

All revenue received is used by the clubs for their various welfare projects. In addition to the Parks Amusements, the Agriculture, Livestock, Poultry, Rabbits, Homemakers, Art, Literature, and flower exhibits the Fair will offer a special program each day planned to interest all ages.

OPENING DAY — WEDNESDAY, SEPTEMBER 9th, 1953

4:45 P. M.—Parade
Beginning at 15th street and Atlantic avenue, marching north to 35th st., turning west on 35th st. to Pacific where it will disband.

6:00 P. M.—Supper
All guests are invited to visit the Food Bar under the direction of Mrs. Pat Kelly, general chairman. Mrs. Charles Spence is Chairman-of-the-Day and Mrs. Joe Murden, co-chairman.

SEPTEMBER 9, 1953 — OFFICIAL OPENING OF FAIR

WEDNESDAY NIGHT

8:00 P. M.—Official opening of Fair Ceremony to take place at Seaside Park, Virginia Beach, Virginia.
Master of Ceremonies — Boyd Harrier
Welcome to the City — Mayor P. F. Murray
Welcome address — Judge Floyd E. Kellam
Response — R. E. Thompson, Fair Chairman, Mrs. Wallace Clark, Co-Chairman
Introduction of Guests: Boyd Harrier
Quartet — Fred Bonney, Ben McClesky, John Randal, and Joe White
Accompanist — Mrs. Charles Hitchings

9:00 P. M.—Introduction of candidates for "Miss Princess Anne" Mrs. Wallace Clark, Chairman

10:00 P. M.—Drawing of Free Door Prize — Mrs. Kenneth Clair, Chairman

THURSDAY, SEPTEMBER 10, 1953

10:30 A. M.—Band Concert — Mrs. Frank Cox, Chairman

12:00 Noon—Luncheon-visit the Food Bar and Country Store, Mrs. Jack Etheridge, (Chariman-of-the-Day), Co-Chairman, Mrs. Russell Brown

3:00 P. M.—Fashion Show — Mary Tobin's Fashion Promenade Commentary by Alice Brewer White (Fashion & Woman's Editor — Virginia Beach Sun-News), Mrs. Kenned Jard, Chairman

6:00 P. M.—Supper — Mrs. Pat Kelley, General Chairman

8:00 P. M.—Boxing Matches — Maury Riganto, Chairman of Arrangements

(Continued on page 5)

Veteran Loan Gratuity Payments Suspended Beginning Sept. 1st

Public Law 149, 83rd Congress, approved by the President on July 27, 1953, provided for the suspension of GI Loan Gratuity payments during the ten-month period, September 1, 1953 to June 30, 1954.

Veterans Administration announced that in compliance with this law gratuity payments will not be made to veterans who obtain GI loans after August 31, 1953.

Previously, veterans who obtained GI loans were given gratuity payment equal to 4 percent of the guaranteed portion of the loan up to a maximum of $160. These payments were credited to the veterans loan accounts by the lenders.

Where loans have been initiated prior to the cut-off date, VA said that gratuity payments may be made after August 31, 1953, only if the loans fall within the following categories:

1. A loan on which VA has issued an evidence of gratuity or insurance or has issued a certificate of commitment dated prior to September 1, 1953.

2. A loan which has been closed and actually paid out in full prior to September 1, 1953 by a supervised lender.

3. A VA direct loan which has been closed or on which VA has issued a notice of approval or a commitment prior to the cut-off-date.

VA said it was urging its Regional Offices and all lenders participating in the GI loan program to avoid any delays in processing loan papers which may result in a veteran being reprived of his gratuity payment.

Symphony Committee Meeting Today

The first meeting of the Princess Anne committee of the Norfolk Symphony Orchestra will be held today at 1:30 p. m., it has been announced by Miss Joan S. Kennary, of Virginia Beach.

The meeting will be held in the home of Mrs. L. H. Windholz at 4510 Oceanfront. It will be the first meeting of the year since the group has been divided. Bristow Hardin, noted piano instructor of Virginia Beach and Norfolk, will be the guest speaker.

FINAL PREPARATION

Final preparation will be made at a meeting of the countywide religious survey committee Thursday, August 27, at the Presbyterian Church, Virginia Beach. This survey will be made the last of September.

NEW DUTIES

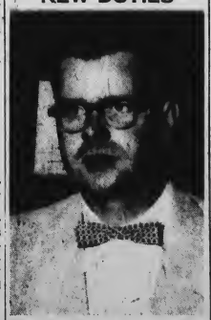

G. C. Riley, above, a member of the Virginia Beach Police Department, has been assigned new duties as special investigator for the Commonwealth Attorney's office here. He will continue his work with the police department.

Governor Battle To Make January Caribbean Cruise

The 1954 Virginia Cruise to South America and the West Indies, scheduled to leave Norfolk January 23, will carry Virginia Governor John S. Battle to four ports of call where he will represent the Commonwealth in official ceremonies.

In disclosing that Governor and Mrs. Battle had booked passage on the Holland-American liner Maasdam, Virginia Cruise Corporation President M. W. Nordlinger said, "Governor Battle's presence aboard should stimulate an interest in an exchange of trade and friendship between Virginia and the several nations, which is one of the principal objectives of the cruise."

The three-fold purpose of the annual cruise sponsored by the non-profit civic corporation includes the promotion of passenger steamship sailings from Hampton Roads, the stimulation of foreign trade and the furthering of interest in the ports of Virginia. The VCC is sponsored by the Virginia State Chamber of Commerce, the Norfolk Port Authority and the 21st Street Business-Area Association of Norfolk.

WEEKLY TIDE SCHEDULE

Day and Month	High Water A.M.	High Water P.M.	Low Water A.M.	Low Water P.M.	S-R	S-S.
Friday, August 28	10:35	10:53	4:16	4:53	5:31	6:39
Saturday, August 29	11:27	11:44	5:04	5:54	5:32	6:37
Sunday, August 30	.....	12:23	5:55	6:54	5:33	6:36
Monday, August 31	12:41	1:35	6:53	8:02	5:34	6:34
Tuesday, September 1	1:46	2:31	7:58	9:14	5:34	6:33
Wednesday, September 2	2:56	3:37	9:09	10:21	5:35	6:32
Thursday, September 3	4:07	4:40	10:17	11:19	5:36	6:30

To Obtain Times of Heigh or Low Water From Above Times:

Lynnhaven	add 20 minutes
Ocean View	add 45 monutes
Old Point	add 45 minutes
Oregon Inlet	subtract 45 minutes

TIPPING THE CHAPEAU

The Warner Hotel, located on the ocean front at 34th Street has been selected as the beauty spot of the week by the Council of Garden Clubs of Virginia Beach and Princess Anne County.

Their premises are exceptionally well maintained. Their planting of evergreen shrubs in boxes along the fence surrounding their recreation lot, gaily colored umbrellas blending beautifully with the flower borders and green terrace present what might be termed by the Council — a dream realized. What, if many others would follow such an example?

The Council thanks and extends best wishes to the management of the HOTEL WARNER.

(Note: An observe for the Council of Garden Clubs will select a beauty spot each week.)

Smith Case

(Continued from page 1)

lawyer to preserve a client's confidence. He added that, should Snyders continue as attorney representing Smith, "there will be proceedings to disbar you, instituted immediately."

The court held that in this question of ethics the attorney might continue if he wanted, but that if Heath for any reason wanted to continue with a move toward disbarment, he could do so, intimating it wasn't within the jurisdiction of the court to rule upon a rule of ethics.

A marriage license was introduced in evidence by Kellam, who asked that the charges be dismissed on the ground that Mrs. Whedbee is not the wife of the complainant, since their marriage took place within the four-months period required after the final divorce decree was issued. Kellam called both warrants defective, but the judge overruled his motion to dismiss them at that time.

First witness called was Lt. Comdr. J. B. Wooley, USN, neighbor of the Whedbees. He testified that he heard screams from the Whedbee house, that Whedbee ran to his home and called the police, who arrived within two minutes. He said they attempted to quiet Smith, who was shouting at Whedbee, "I'll kill you if I get my hands on you."

Wooley testified that the police begged Smith to come out, saying they would have to arrest him if a warrant were sworn out against him, and accused him of having been drinking. Wooley's wife and another neighbor testified to having been awakened by screams and the sound of the Whedbee children crying. The two women said Smith dared police to come near him.

Whedbee testified that two prior attacks had been made upon him by Smith, and that on the night of August 15 he had threatened to kill him. He said he did not know his present marriage was illegal.

Mrs. Whedbee corroborated previous testimony and told of an attack on her by Smith. On cross-examination, she denied having telephone Smith at police headquarters or having met him on two previous occasions in August. The defense put on only one witness, Police Officer Waterfield, of Virginia Beach, who said five or six policemen answered the call to Whedbee's house, that Smith told Waterfield that he had done nothing wrong, and that he would go with him. He testified that when Smith asked Mrs. Whedbee to let him enter the house, she did so and put her arms around him (Smith).

Smith's bond of $600 on the felony and $50 on the misdemeanor is continued on the basis that he will not contact or molest either of the Whedbees.

Wheat Growers

(Continued from page 1)

wheat which farmers approved by 87 per cent in a Nation-wide referendum —on August 14. Here are the principal points that farmers should keep in mind:

1. Any wheat harvested for grain, whether sold or consumed on the farm, must be produced from acreage within the farm allotment to be eligible for price support, regardless of the size of the allotment. A farmer with no allotment is not eligible for price support.

2. Farmers who produce 16 or more acres of wheat for grain are subject to a marketing penalty on all wheat produced on acreage in excess of the farm allotment. Thus a farmer with a 10-acre allotment who produces 16 acres must pay a marketing penalty on the production from 6 acres. Any farmer can produce as much as 15 acres of wheat and market it free of penalty.

3. Price supports in 1954 will be at 90 per cent of parity which means that the base rate in Virginia will likely be about the same as this year $2.37 to $2.41 per bushel

4. The marketing penalty on "excess" wheat, set at 45 per cent of national parity, will probably be about $1.10 per bushel.

5. Compliance with individual farm acreage allotments will be determined by PMA.

"This is the first time that many farmers have produced a crop under the strict controls of a quota program, "Mr. Lane commented. "For that reason I hope that farmers will make it a point to become familiar with the existing regulations on wheat. Wheat price supports mean a great deal to farmers, yet they will be denied to those farmers who render themselves ineligible through violating the wheat quota program regulations."

Spraying tomatoes for blight is a preventive measure, not a cure. Growers should not wait until disease symptoms are prevalent to begin spraying.

3-Man Board

(Continued from page 1)

erty in the area, suggested that water drains under the Sand Bridge be installed as a temporary relief measure.

The supervisors said they planned to call a mass meeting of the farmers of the section and other persons interested and also to ask the Navy if it will help.

Following the recommendation of the Planning Commission, the supervisors denied a petition to rezone six lots in the Lynnhaven Park section near Seaview Beach from residence to business.

J. Peter Holland, III, submitted his resignation from the commission. The vacancy will be filled by appointment of the Circuit Court judge.

The governing fathers also rejected a request from J. Willcox Dunn, publisher of the Free Press, that his paper be included in the placing of county legal advertising.

To provide cheaper travel for tourists wishing to visit Southern France without going on to Paris, Air France has a new tourist service by way of Cairo and Nice.

Pre-Registration Meets at Oceana

All student to be enrolled in grades one through seven are requested to report to the high schoolf office at Oceana high school on Friday, September 28th between the hours of 9 and 12 o'clock it was announced today by M. P. Strickler, Principal.

All high school pupils are requested also to report on Monday, August 31st from 9:00 to 12:00 in the morning and from 7:30 to 9:00 in the evening, and also on September 1st at the same times. It is necessary that all high school pupils be present on one of these dates for the purpose of checking and discussing with teachers their schedules for the coming session. This registration period is announced in addition to the date already set.

Students may purchase textbooks on all of the above dates at the school.

All students who register prior to the 3rd will not be required to come on the 3rd.

United States coal reserves are 92 per cent of the total reserves in North and South America.

FASHION SHOW AT CAVALIER CLUB

A pre-school fashion show will be held at the Cavalier Beach and Catana Club on Wednesday, September 2, from 4 to 5 p. m., it has been announced by a spokesman for the Cavalier Club.

The show will climax a week of fashion activities at the Club. College and alumni clothes will be furnished by Florence Wilson, boys clothing by Cherry-Fearson, and young girls by Tobin's.

A feature of the fashion show will be the appearance of Miss Virginia of 1953 in the person of Miss Anne Lee Cogin, of Norfolk.

Rogers Cabinet Shop
GENERAL CONTRACTOR
CABINETS MADE TO ORDER
FORMICA SINK TOPS, ETC.
PLASTIC TILE
RFD 2, Box 205, London Bridge
Phone: Va. Beach 261

1954 TV PRICE FLASH!
AT VIRGINIA BEACH'S UHF CONVERSION HEADQUARTERS

Famous PHILCO GOLDEN GRID
AT NEW LOW PRICES FOR '54!

Today in the entire TV industry, nothing matches the fame of Philco Golden Grid television. Now it's here—new for 1954—at the lowest price in Philco history! Shipments just arrived include the Philco Model 4002, shown above, with new larger 21-inch picture. Come in—be among the first to see it.

A sensational bargain in quality—the Philco 3000 with 17-inch picture. In richly-styled cabinet it's the biggest value news of the year.

New 1954 PHILCO TV JUST ARRIVED
Beginning at
$239.95
Including Federal Tax and Warranty
EASY TERMS

T V SALES AND SERVICES, INC.
Louis L. Fox J. B. (Jack) Bliley
Phone 2402
308 17th Street Virginia Beach, Va.

ROBERTSON'S BAMS
For Athlete's Foot—Ring Worm Results Absolutely Guaranteed or Money Refunded
For treatment of skin lesions classed as fungus infections, such as athlete's foot, ring worm, jock itch and dobie itch.
PRICE $1.00
Sold at Harrell's Pharmacy and all leading Drug Stores
E. Guy Robertson
34th & Atlantic - 19th & Atlantic

WANTED
Buyers for Appliances that have been REDUCED in price in order to make room for a new line of Appliances which we have recently added to our family of Home Appliances.
C. E. Hobeck Appliances
Phone 2570 Phone 153
304 - 31st Street — Virginia Beach, Va.

NEED PLASTIC TILE?
FOR FREE ESTIMATE PHONE 3189
Average Bathroom $110.00
SHELLY'S FURNITURE STORE
3110 PACIFIC AVENUE VIRGINIA BEACH, VA.
Open Monday and Friday until 7:00 P. M.

In Ancient Days Quality Alone
Was The Essence Of All Things
Today - Our Machine Age -
Quality Plus Quantity Is The
General Demand
"We Practice What We Preach"
So Says Teddy
At The New
ROYAL RESTAURANT
2112 ATLANTIC AVE. BETWEEN 21ST 22ND STS.

The straight whiskies in this product are 7 years old
35% straight whiskies, 65% grain neutral spirits
86.8 proof
$3.10 4/5 QT. $1.95 PINT
CONTINENTAL DISTILLING CORP., PHILA., PA.

If you built or bought your house in 1943, its value is about double today. And if your insurance is based on 1943 values, the protection it provides won't meet 1953 requirements.

Ask us to check your insurance. Our expert counsel will cost nothing extra, but it may be worth hundreds of dollars to you.

KELLAM - EATON INSURANCE COMPANY
17th STREET
VIRGINIA BEACH
Phone 156
We Stand Between You and Loss

On long trips, short trips, all trips, you get far greater gas mileage out of a '53 Chevrolet. It offers important savings in everyday driving over everyday roads!

Out to the golf course. Off for a week-end of fishing. Half across the country on a full-scale vacation. *Wherever* you go—*however* you drive—you're going to get there on a lot less gasoline in a fine new Chevrolet.

The truth is, this year's Chevrolet owners are enjoying *the most important gain in economy in Chevrolet history. Plus* more power. Faster acceleration. More "steam" for the steep hills.

That's the beauty of Chevrolet's two great *high-compression* engines—the new 115-h.p. "Blue-Flame" engine in Powerglide* models, and the advanced 108-h.p. "Thrift-King" engine in gearshift models. They squeeze much *more* out of regular gasoline—more miles, more pleasure.

Along with this greater gas mileage, you get lower over-all upkeep costs. And Chevrolet is the lowest-priced line in its field. Drop in and let us show you how you'll be better off in *every* way with a 1953 Chevrolet!

**Combination of Powerglide automatic transmission and 115-h.p. "Blue-Flame" engine optional on "Two-Ten" and Bel Air models at extra cost.*

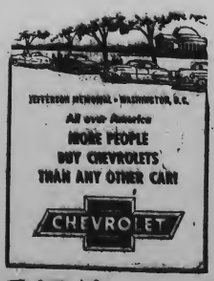

HEAR UP-TO-THE-MINUTE NEWS AROUND THE CLOCK • Every Saturday and Sunday—NBC Radio Network

CLARK CHEVROLET CORP.
605-607 Seventeenth St.
Dealers License No. 943
Virginia Beach, Virginia
Phones: 2286 & 2287

CAVALIER CLUB NOTES

Each Tuesday morning at 10:00 o'clock, a group of local youngsters, children of club members, gather at The Cavalier Yacht and Country Club for their weekly lesson in grip, stance and other fundamentals in the game of golf, from genial club pro Les Larson. Each student is provided with a cut-down club and Larson states there are some potential tournament winners in the group.

• • •

The autumn issue of The Cavalier Log, house-organ of the Cavalier Club, which has been published through the summer in the interest of the Club, its members and guests, is in the mail this week, the cover done in autumnal browns and heralding the three special events highlighting the Cavalier calendar for the coming weeks, namely: Pre-School Week, Fairway Week and Autumn Scenic Week, for all of which there is an active schedule planned. It also carries a two page spread of late summer guests at The Club, with pictures of a boating party on The Cavalier, a luncheon party at the Beach and Cabana Club and a golfing party watching Les Larson sink a putt on the Cavalier 14th hole, as well as a picture of Congressman Melvin Price (Missouri) and Mrs. Price, enjoying life at a cabana on cabana row.

Members of the Beach and Cabana Club join Cavalier members and guests Sunday evenings in the Pocohontas dining room for the weekly buffet dinner. The tables, arranged t-shaped, are beautifully decorated with candelabra and flower arrangements, and most important, perhaps, food laden, from roast turkey, baked ham, roast beef and lobster newburg down the line to pie, cake and coffee. Later, the diners enjoy the concert presented by the waiters' "Cavalier Quartette".

• • •

Approximately 100 youngsters are expected to enter the annual swimming meet in the emerald pool, on Monday afternoon, August 31, at 2:30 p. m. when they compete for aquatic honors, prizes to be awarded Labor Day afternoon at The Beach and Cabana Club, Labor Day afternoon.

• • •

Week-end arrivals included Admiral and Mrs. William D. Ryan who will remain for two weeks' vacation, Mr. and Mrs. Joel Ledbetter, Little Rock Arkansas, Mr. and Mrs. Harry Preston, and Miss Helen McCann, Detroit, Michigan, Mr. and Mrs. O. Bruce and family, Dallas, Texas; Miss Evelyn Gandy, Tallahassee, Fla.; J. B. Mahaney and family, Oxford, Ohio.

The People's Market Place THE CLASSIFIED PAGE

WESTERN THRILLER

Alan Ladd, the mysterious gun-toting stranger, bids a reluctant farewell to Jean Arthur, in this dramatic scene from George Stevens' Paramount Technicolor Western, "Shane," the Sunday, Monday, and Tuesday attraction at the Virginia Beach Drive-In Theatre. Van Heflin, Brandon De Wilde and Jack Palance are also seen in this saga of the struggle between farmer and rancher for control of the range.

BRAVEST MARINE . . . Marine Pvt. Barbara Barnwell, 26, of Kansas City, Mo., is first woman ever to be awarded Navy-Marine Corps medal for bravery. She saved three persons from drowning.

READ THE CLASSIFIED ADS

BAPTISTS TO HOLD LAST OF EARLY CHURCH SERVICES

The last of the early worship services held this summer at the First Baptist Church, Virginia Beach, will be held this Sunday, August 30 at 8:45 a. m.

Orientation for the children attending kindergarten at First Baptist Church will be held September 8 - 10. School sessions begin on September 11.

Classes in preparation for Southern Baptist emphasis on "A Million More in Fifty-four", will be held on Wednesday evenings during September.

EAST OCEAN VIEW

CHURCH NEWS

The East Ocean View Presbyterian Church had a guest minister at both the morning and evening services last Sunday. Mr. Havis White, ministerial student at the Austin Theological Seminary, Austin, Texas preached at both services. Mr. White was heartily welcomed as he was a guest minister at this church last Summer, when he was vacationing in Norfolk. Together with Mrs. White, daughter, Betsy and sons Reynolds and Gilbert he has been spending his vacation with Mrs. White's parents, Mr. and Mrs. John Branch Beaman of Norfolk and other relatives in this area. Mrs. White before her marriage was Miss Sarah Lee Beaman. Mr. White and his family returned to Austin, Texas last Tuesday, where he will resume his studies at Austin Theological Seminary.

• • •

Rev. and Mrs. R. Allen Brown spent Saturday night in Williamsburg where they attended the performance of "The Common Glory".

• • •

Miss Larrain Jackson, Director of the Junior Choir, is spending her vacation with her parents in South Dakota. She is expected to be back with the choir work after September first.

• • •

The Busy Women's Circle met at the church on Tuesday evening, and had as their guests the members of the Young Mothers' Circle, in order that the joint meeting might hear Mrs. Charter Wells report on the Women's Conference at Massanetta Springs which she attended. Mrs. J. O. Allen gave the devotional and Miss Anne Strath, hostess for the evening, served refreshments.

• • •

The Evening Circle met at the home of Mrs. R. S. Keeter, Jr. Mrs. Ruth Presson, delegate to the Massanetta Conference gave an interesting report at this meeting.

CIVIC HAPPENINGS

The East Ocean View — Little Volunteer Fire Department will give a dance at the City Club on Hillside Ave., Ocean View on the evening of Friday, September 4, hours from 9 to 12. This will be a subscription dance for the benefit of the Fire Department and all residents of East Ocean View and Little Creek are invited to participate.

The East Ocean View Civic League will entertain at a Watermelon Party at the League Hall, 2906 East Ocean View Ave., on the evening of Monday, August 31. Members are invited to bring their friends and participate in the fun.

BIRTH ANNOUNCEMENT

Mr. and Mrs. James Green of Fifth Street, are the happy parents of an infant son, [illegible] Junior. Mrs. Green before her marriage was Miss Charlene [illegible] the daughter of Mr. and Mrs. Hubert E. Jones.

A large part of the total effort of Norfolk Naval Air Station is directed to the repair and modification of naval aircraft and the host of complex gadgets which go into a modern plane.

Day Phone 2-9974 - Night Phone 63-3831
Work Guaranteed
J. R. GRANE
Successors To
City Harness Company
THE ORIGINAL LUGGAGE HOSPITAL
Golf Bags - Suit Cases and Hand Bags A Specialty
ZIPPERS REPLACED
BEACH UMBRELLAS AND CHAIRS COVERED
434 Union Street (upstairs) Norfolk, Va.

GLENMORE

KENTUCKY STRAIGHT BOURBON

GLENMORE DISTILLERIES COMPANY
LOUISVILLE, KENTUCKY

SPECIALIZING ONE DAY SERVICE
OCEANA CLEANERS Inc.
Virginia Beach Boulevard — Oceana, Virginia
Quality Cleaning Open 7:00 a. m.
Pick-Up and Delivery Phone 2691

JARVIS and KITCHIN
GENERAL INSURANCE
17th and Pacific Tel. Va. Beach 363

LUMBER
IS OUR BUSINESS

You Can SAVE MONEY at These Prices!

D4S No. 1 & 2 Pine (as below)

1x 6"— 8' to 16', strong 14' & 16' D4S, No. 2 & Btr. Sheathing $92.50
2x 4"— 8' to 14', No. 1 Pine D4S $90.00
2x 4"—16', No. 1 Pine D4S $95.00
2x 6"— 8' to 16', No. 1 Pine D4S $90.00
2x 8"— 8' to 16', No. 1 Pine D4S $95.00
2x10"— 8' to 16', No. 1 Pine D4S $95.00

If You Want . . .
GOOD, HIGH GRADE LUMBER
WELL MANUFACTURED
AT REASONABLE PRICES
. . . SEE US!

TWO YARDS TO SERVE YOUR LUMBER NEEDS

Good Lumber
Reasonable Prices
Sudden Service

JOHN E. WOOL LUMBER COMPANY
PHONE 1809-J
BIRDNECK ROAD
VIRGINIA BEACH, Va.
PHONE 66-3588
1000 BERKLEY AVENUE
NORFOLK, Va.

BEFORE YOU BUY JUST ANY V-8
It makes sense to talk dollars with us!

ALPHIN MOTOR COMPANY
914 Seventeenth Street Telephone 223 Virginia Beach, Virginia

VIRGINIA BEACH SUN-NEWS

Published each Thursday by the Sun-News Publishing Co., Virginia Beach, Va.
Fred A. Hayes, President — E. Victor Rowell, Editor

Office in Hayes Building, Business Manager
Entered as second class matter in the post office in Virginia Beach, Virginia, under the Act of March 3, 1879.
Subscription Rates $2.00 per annum. Local advertising rates upon request.
Member Virginia Press Association

A GOOD SUGGESTION

Judge Floyd E. Kellam has made an excellent suggestion.... to the Princess Anne County Board of Supervisors in selecting and regulating the growing county police force. Heretofore, the Circuit Court Judge has been invested with the power of appointing police officers and Judge Kellam has suggested a committee be named to study other possible methods of regulating the law enforcement body of the county.

Judge Kellam's suggestion came in the form of a letter to the Board of Supervisors and they promptly named a three-man committee to confer with the Judge on the matter. The Judge also pointed out that the duties required by the court were so numerous that he would like to be relieved of the responsibility of appointing individual police officers. He also praised the work of the county police force.

We believe the action of the Board in selecting a committee to meet with the Circuit Court Judge is sound and that the suggestion from Judge Kellam is an excellent one. The meeting should result in a decision that will be beneficial to all.

With a conuty growing as rapidly as Princess Anne it is highly conceivable that other governmental changes in methods will have to be formulated in the future to meet the changing conditions brought on by the rapid development of the county. This move seems to be one in the right direction.

BEACH FEATURED

In the August issue of the Virginia Highway Users, and official publication of the Virginia Highway Users Association, the resort City of Virginia Beach is featured on the front cover. The magazine is devoted to the interests of all highway users. Here is what the magazine says of Virginia Beach.

"Virginia Beach, mecca of countless thousands of tourists in the Spring, Summer and Fall, is celebrating this year, the 75th anniversary of its founding.

In 1878 a group of promoters acquired 1,600 acres of woodland and sand dunes fronting the ocean in what is now the most valuable property holdings of the City of Virginia Beach. While their plans for the finest, most super-de-luxe resort in the South of that era were to be delayed because of the inaccessability of the tract selected for development, Virginia Beach, by the turn of the century, had rail connections with near-by Norfolk—19 miles away—and its principal hostelry had catered to such illustrious guests as President William Harrison, Alexander Graham Bell, Cyrus W. Field, and Cyrus McCormick.

Virginia Beach is the week-end playground of Virginia and North Carolina urban dwellers, and the favorite vacationing spot of seashore enthusiasts from one end of the Atlantic Seaboard to the other, and as far west as the Mississippi.

The miles of ocean frontage, the diversified facilities for fun and sport, plus a wide variety of accommodations, combine to make the resort attractive to pleasure seekers in all walks of life."

NOT A REGIONAL PROBLEM

When government goes into business, the effects are not limited to the particular state or region in which the business in question is situated. They are felt everywhere—and in the pocketbooks of everyone.

A current example is the controversy over who will undertake a $400,000,000 hydroelectric project at Niagara Falls—a project, incidentally, which involves power only, and has nothing to do with flood control, navigation or land conservation. Congress will decide whether the money shall be spent and the work done by a group of five business-managed utility companies, by New York State, or by the federal government.

The decision will be as important to the people of the west and all the rest of the country as it is to the people of the northeast. For if government takes on the job, the huge amount of tax money that must be appropriated will, reduce by that much funds which are available for legitimate public works generally, or which could be used to help reduce our staggering public debt. And if government does the job, little or no taxes will be paid—and again the U. S. Treasury, and the people of all the country, will be the losers.

If private, taxpaying enterprise does the job, on the other hand, the tax base will be further broadened. Tens of millions a year in new taxes will be created. And, as said before, the money thus saved and gained by government will be available for essential public works in the west or anywhere else.

Socialized industrial developments hurt us all. Private enterprise development helps us all. This is a national, not a regional problem.

"After being taxed to death on everything possible, nothing could be more unpopular than postage increases, affecting everybody. Congress could save some money by cutting out the trainloads of free postage, much of which is pure trash, sent under Congressional franking privileges."—Mount Vernon Washington Daily Herald.

"For some reason or other, all socialists, whether of the mild New Deal variety of the virulent Russian Communist variety, have a positive mania to regulate everything and everybody."—Perris, California Progress.

HEY, MOM 'N POP, LOOK IT!

The Editor's Mail Box

August 21, 1953

Dear Sir:

The writer of the editorial in the August 20 issue of The Sun-News is to be commended upon suggesting that quiet a few places in Virginia Beach need a renovation job.

I wish to try to further impress the property owners and those who rent, our need for just a little more attention to things they have perhaps overlooked.

I am a property owner and a business man, having been in the same business and in the same location for more than eighteen years. As I look out from my establishment toward the Ocean side of the street, a very displeasing view meets my eyes: A faded, torn awning has dangled all season from one building, the building itself badly needing a face-lifting job; Practically the entire block of buildings hang their faces in disgrace because they so badly need a coat of paint or other major defects corrected; Shrubbery, shamefully waves its overgrown boughs, begging someone to come with the pruning shears; The tall grass, which has grown all season, probably would die from fright of a lawnmower or shears made an attempt to approach them; A couple of unoccupied buildings have outdated advertising matter peering through their untidy windows.

Crossing the street to the business side on any weekday morning one may find pile after pile of garbage on the sidewalk, begging the trash collector to please hurry before too many strangers detour around it and suffer from the obnoxious odor, that it cannot hide. (all homes are requested to put garbage in cans with a cover, however business places pile theirs on the sidewalk in cardboard boxes or what have you and are left uncovered until the collections are made.

Now I am just describing one block that I am forced to face day after day. Perhaps I could take the majority of blocks and offer the same diagnosis.

The Garden Clubs are to be praised on their attempt to beautify Atlantic Avenue. Perhaps results would be forthcoming if they would strongly urge a "General Fix-Up" campaign all the way down Atlantic Avenue, and make it more pleasing to the eyes of the tourist.

Many of our buildings here are too weary with age to be renovated and should be replaced with newer structures or beautifying the land upon which they now stand. We are now living in a modern world and our many visitors expect modern accomodations with modern facilities. The city is spending many dollars to preserve the beach and board walk. But we as individuals must take a more lively interest in our buildings and streets.

Our current season is almost over, and a most successful one at that. We now have six or seven months to prepare for the next one. Let us each one spend a few dollars (for you have to spend money to make money you know) and make our buildings inviting from the outside in. Let us get out the paint brushes, the lawn mowers, the pruning shears, replace the torn awnings, put some carpenters to work with hammer and nails. Let us each one join in the campaign with an effort to make every single building and street more inviting, and deserving of a word of praise by all who cast their glance that way.

One who is for fixing up,
Nick Asteris

KEMPSVILLE

It's that time again. Time for another Kempsville Round-Up. And here I am to see if I can whip up something to interest you especially (How corny can one get?)

Well anyway, I want to welcome home Tuffy Parsons and Ira Fisk. They have survived a tough summer school session at the University of Virginia (where they will both enter as Freshmen in the fall) and I think congratulations are in order. Also home from summer school at Madison is Ernestine Wright. Ernie will be a Junior next year.

The Panhellenic Association of Norfolk and Portsmouth recently held its annual tea for girls attendance college. Five Kempsville girls attended and had a wonderfu time, Alma Rea, Patsy Free, Carolyn Norfleet, Jo Ann Thompson, and your's truly. We also saw Carolyn Meacham, from Virginia Beach there.

If you happen to see a strange Marine walking the long and lengthy streets of our great city (I'm talking about Kempsville) take another look. It's only Pete Greene who is home on leave. Pete's been spending two weeks at Cherry Point where the marines have been getting him in condition for a successful football season at Kempsville.

Mary Joe Beckham's cousin, Miss Sarah Lou Beckham, who has been spending a couple of weeks here recently left for her home in South Carolina. She took Mary Joe with her.

Donald Davis, whose parents, Mr. and Mrs. David Davis, reside in Kempsville has been called into active duty. Donald graduated from K. H S. and lived in this neighborhood until his recent marriage.

Mrs. Dalton Hicks of Los Angeles, California is visiting with her aunt, Miss Betty Carraway. Also here visiting is Miss Wilma Hoagland, a student of Madison College, at the home of a schoolmate,

(Continued on page 6)

Colony Restaurant Patrons Praise Food, Service, Atmosphere

"A fine atmosphere, with delicious and well prepared food . . . good service." writes Mrs. A. B. Sheets, 1646 14th Street, Rock Island, Ill., after dining at the Colony Restaurant on Atlantic Avenue.

Scores of visitors to Virginia Beach have enthusiastically praised the excellent cuisine, fine atmosphere and wonderful service which the Colony Restaurant offers its patrons.

Another satisfied customer, Mrs. H. L. Bradshaw, of Suffolk, Va., writes: "The most delicious steaks in Tidewater Virginia!" adv.

THE WEATHER'S FINE DOWN HERE AND FILLET MIGNON WAS NEVER BETTER !

Come on down and bring the family, make it a most enjoyable week-end. Shore Drive Inn steak dinners are the finest served south of New York . . . Service folks who have traveled the world over tell us our steaks have no equal. They are delicious . . . they are wonderful, and once you enjoy one of these dinners you will join our list of thousands of regular customers. And if you like sea food our shore dinners will be nothing short of thrilling. Plan now to enjoy a week-end at the Shore Drive Inn, Shore Drive and Chesapeake Beach Road.—Adv.

When friendly neighbors come in call
Meet and greet them in the hall
With welcome words they love to hear
Have some Pabst Blue Ribbon beer . . .

WHAT'LL YOU HAVE ?
Pabst Blue Ribbon
finest beer served anywhere!
Distributed With Pride by
VIRGINIA BEVERAGE CO.
Trade Marks Reg. U. S. Pat. Off.
Pabst Brewing Company, Milwaukee, Wis.

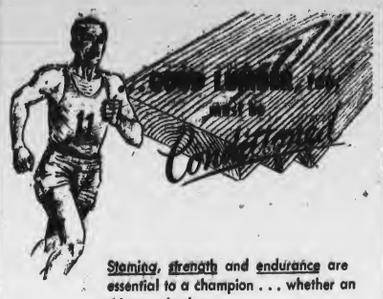

Stamina, strength and endurance are essential to a champion . . . whether an athlete or lumber.

To keep up the pace of long-time performance GOOD LUMBER must be conditioned . . . by proper seasoning, careful manufacturing and accurate grading.

Be sure you receive the best lumber for permanent satisfaction.

REMODEL or Repair Your Home NO Down Payment 36 months to Pay

PRINCESS ANNE LUMBER CO.

Virginia Beach Planing Mill—Dry Kiln Phone 1333

LICENSED BONDED

All Types of Investigation — Strictly Confidential

RAINEY

DETECTIVE AND PROTECTIVE AGENCY

Special Police Service — 12 Years' Experience

Virginia Beach, Princess Anne County and State of Virginia
Member Associated American Detective Agencies, Master Detective International Service, Professional Detective Association of Virginia, Virginia Beach Chamber of Commerce —Notary Public

JOHN A. RAINEY, Owner Phone: Va. Beach 1264

FLASH ! WVEC-TV TEST PATTERN IS ON THE AIR!

N. B. C. Programs will start September 19 — Ready yourself with this

STAND-OUT PICTURE at a STAND-OUT PRICE

VHF UHF Motorola TV

Model 21T4 — Price $299.95

- FULL ONE YEAR PARTS & PICTURE TUBE WARRANTY
- FREE SERVICE POLICY WITH EACH RECEIVER.
- SEE OUR FINE SELECTION OF MANY MODELS

CUSTOMER! Please Read This!

CONVERSION: If you are not planning to trade your present receiver for UHF, let us convert it to receive the new UHF channels.

ANTENNAS: We also have trained crews and quality equipment to properly install the correct antenna for your best performance.

—:— For More Information Call 2293 —:—

HESTERS TELEVISION

21st St. & Pacific Ave. Phone 2293

TODAY'S BEST BUY

NEW LOW PRICES

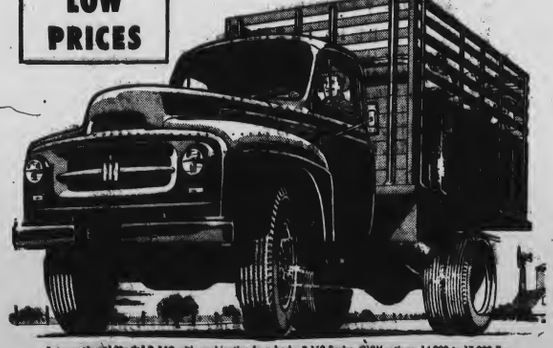

International Model R-160 with combination farm body. R-160 Series, GVW ratings, 14,000 to 17,000 lbs.

Compare Internationals, model for model, with any other truck.

Prove to yourself that Internationals are today's best truck buy. *Compare the extra value* in Internationals, feature by feature, with any competitive model. International quality means *low* operating cost, *low* maintenance cost, *long* life.

Now you get unmatched International quality at prices that compare favorably with *any* other truck. Ask about new low prices on light, medium, and light-heavy duty Internationals!

There's an International that's right for your job in America's most complete truck line. 168 basic models with thousands of variations for exact job specialization. Convenient terms. Your old truck may equal the down payment. See us today.

Everett-Jordon Motor Co.

510 17th Street Phone Va. Beach 324

INTERNATIONAL TRUCKS

OPPORTUNITY KNOCKS VIA CLASSIFIED ADS

Fair Program

(Continued from page 1)

9:30 P. M.—Introduction of candidates for "Miss Princess Anne"

10:00 P. M.—Drawing Free Door Prizes — Mrs. Kenneth Clair, Chairman.

FRIDAY, SEPTEMBER 11, 1953

10:30 A. M.—Band Concert — Mrs. Frank Cox, Chairman

12:00 Noon Homecooked food served at the Lunch Bar — Mrs. Philip Bonney, Chairman; Mrs. Kenneth Whitehurst, Co-Chairman.

3:00 P. M.—Baton Twirling Contest — Mrs. Charles Hitchings, Chairman (Prizes to be awarded)

6:00 P. M.—Supper

8:00 P. M.—Fashion Show — Fashion Curriculum Fall 1953 "Designs of The American School For the Lines of the American Woman". This will be staged by The Augusta Shop under the Supervision of Mr. Harold Freeman, President, and Mrs. Augusta Freeman, Secretary and Treasurer. Commentary — Alice Brewer White, Mrs. Harry Ames, Chairman

9:30 P. M.—Introduction of candidates for "Miss Princess Anne" Mrs. Wallace Clark, Chairman.

10:00 P. M.—Drawing Free Door Prize — Mrs. Kenneth Clair, Chairman

PRIZE COMMITTEE

Mrs. Kenneth Clair, Chairman
Mrs. C. B. Shorter
Mrs. John Fitzgerald
Mrs. Clarence Hobeck
Mrs. Frank Fentress
Mrs. Kenried Jard
Mrs. Kenneth Seay
Miss Margaret Nolan

SATURDAY, SEPTEMBER 12, 1953

10:30 A. M.—Puppet Show, Mr. Frank DeWolf — Mrs. D. Y. Malbon, Chairman

12:00 Noon Lunch — Mrs. Leonard Hiteshew, Chairman; Mrs. Clyde Whitehead, Co-Chairman

3:00 P. M.—Talent Show — Mrs. Waverly Dickens, Chairman; Miss Marsha Murphy, "Mistress of Ceremonies" (Prizes to be awarded)

6:00 P. M.—Supper — Visit the Food Bar for a delicious meal.

8:00 P. M.—"Eva Mae Morris School of Dance" — Miss Morris will present her students in a dance program — Mrs. L. Lynn Kennett, Chairman

9:30 P. M.—Crowning of "Miss Princess Anne"

10:00 P. M.—Drawing of Free Door Prize

The Fleet and its aviation units must have shore bases to sustain the Fleet at sea on carriers; To serve as home base for the aviation units of the Fleet when they are not based on ships, and patrol and coastal protection squadrons; and to repair the aircraft of the fleet.

Plant grass waterways in the summer for moving the earth for shore based Naval Aviation and seeding this fall.

FLASH! WVEC-TV TEST PATTERN IS ON THE AIR!

NBC Programs Will Start September 19th.

The Saratoga
Model L2260R 21" Picture
Exquisite Regency styled mahogany cabinet

$424.95

Equipped For UHF and VHF

TOP TRADE-IN ALOWANCES for small screen TV's

CUSTOMER: Please Read This —
CONVERSIONS: If you are not planning to trade in your present TV, let us convert it to receive the new UHF channels.
ANTENNAS: We also have trained crews and quality equipment to properly install the CORRECT antenna for Best Performance.

—:— For More Information Call 2293 —:—

HESTERS TELEVISION

1st Street and Pacific Ave. Phone 2293

Get Your FREE Tickets NOW!

TIDEWATER TELEVISION JAMBOREE

Legal Notices

Commonwealth of Virginia,
In the Clerk's Office of the Circuit Court of the County of Princess Anne, on the 10th day of August, 1953.
Victoria L. Newbold, Plaintiff,
against
Clarence J. Newbold, Defendant
Order of Publication

The object of this suit is to obtain a divorce a mensa et thoro to be later merged into a divorce a vinculo matrimonii from the said defendant, upon the grounds of wilful desertion.

And an affidavit having been made and filed that the defendant is not a resident of the State of Virginia, the last known post office address being: U. S. S. Cabot, c/o F. P. O., New York, New York.

It is ordered that he do appear here within ten (10) days after due publication hereof, and do what may be necessary to protect his interest in this suit.

A Copy—Teste:
John V. Fentress, Clerk.
By: E. H. Atwood, D. C.
Richard G. Brydges, p. q.
8-13-4t

NOTICE OF PUBLIC HEARING

The Princess Anne County Planning Commission will conduct a public hearing on Tuesday, September 8 at 10:00 A. M. in the Trial Justice Court, Princess Anne Court House, to hear the application of the Virginia Electric and Power Co., for permission to construct a high voltage transmission line in the Kempsville District.

All interested parties are invited to attend at the time and place above mentioned.

F. Mason Gamage
Director
8-27-1t

VIRGINIA:

The regular meeting of the Board of Supervisors of Princess Anne County will be held in the Supervisors Room of the Clerk's Office on Monday, September 28th, 1953, at which meeting persons will be heard for or against the following proposed Ordinance Amendment.

Subdivision Control Ordinance Adopted January 26th, 1953.

Subdivision Control Ordiance, Section II, DEFINITIONS, Subdivision, shall be amended to read as follows:

Subdivision means the division of a lot, tract or parcel of land into two or more lots, plats, sites or other division o fland for the purpose, whether immediate or future, of sale or of building development. It includes re-subdivision and when appropriate to the cotext, relates to the process of subdividing or to the land or territory subdivided; provided, however, that a division of land for agricultural purposes into lots or parcels of five (5) acres or more and not involving a new street shall not be deemed a subdivision.

Teste; John V. Fentress, Clerk
8-20-2t

Commonwealth of Virginia,
In the Clerk's Office of the Circuit Court of the County of Princess Anne, on the 30th day of July, 1953.
Elizabeth W. Kirn, Plaintiff,
against
Henry Kirn, Jr., Defendant.
Order of Publication

...The object of this suit is to obtain a vinculo matrimonii from the said defendant, upon the grounds of wilful desertion for period of more than one year.

And an affidavit having been made and filed —that the defendant is not a resident of the State of Virginia, the last known post office address being;

Pierce County, Longbranch, Washington.

It is ordered that he do appear here within ten (10) days after due publication hereof, and do what may be necessary to protect his interest in this suit.

A Copy—Teste:
John V. Fentress, Clerk.
By E. H. Atwood, D. C.
Richard G. Brydges, P. Q.
8-6-4t

Commonwealth of Virginia,
In the Clerk's Office of the Circuit Court of the County of Princess Anne, on the 6th day of August, 1953.
Birdie Gilbert Harding, Plaintiff
Against
Grayson H. Harding, Defendant
Order of Publication

The object of this suit is to obtain a divorce a mensa et thoro to be later merged into a divorce a vinculo matrimonii as permitted by law.

And an affidavit having been made and filed that the defendant is not a resident of the State of Virginia, the last known post office address being: Sycamore Plantation, Edenton, North Carolina.

It is ordered that he do appear here within ten (10) days after due publication hereof, and do what may be necessary to protect his interest in this suit.

A Copy—Teste:
John V. Fentress, Clerk.
By E. H. Atwood, D. C.
Woodward, Agelasto, Ward and Jarvis, P. Q.
8-13-4t

VIRGINIA

The regular meeting of the Board of Supervisors of Princess Anne County will be held in the Supervisors Room of the Clerk's Office on Monday, September 28th 1953, at which meeting, persons will be heard for or against the following proposed

— ORDINANCE —

Be it ordained by the Board of Supervisors of Princess Anne County, Virginia, that it shall be unlawful for any person within the County to trespass on any land, building or structure of another, under a penalty, upon conviction thereof, of a fine not less than Five Dollars, nor more than $100.00 — One Hundred Dollars, or be confined in jail not to exceed six months, either or both.

Teste: John V. Fentress, Clerk.
8-20-2t

The first kilts worn in Scotland were made from unsewn pieces of tartan, two yards wide and four to six yards long. Pleats were folded in by hand, after which the wearer would lie down across the cloth and belt it about his waist.

CLASSIFIED AD RATES

Minimum, one insertion, 75—up to 25 words. 3c for each additional word. Additional insertions 50c each. Display classified rates on request.

Copy for Classified Ads should be in our office by 5 p. m. Tuesday for current week.

All rates quoted are cash in advance.

Let our Ad-visor help you with your ad. Just call 1877.

Articles For Rent

VACUUM CLEANERS for rent, by the day. Bailey's, 318 17th Street Telephone 1213. 4-17-tf

FOR RENT—By the day, electric floor polisher. Call Bliley's, Inc., 318 17th Street. Phone Virginia Beach 1213. 1-18-tf

Real Estate for Sale

FOR SALE: Four bedroom house, near W. T. Cooke School, on lot 75x125. Owner being transferred. Call 261-W. 8-20-2t

Articles For Sale

FOR SALE—Antique pine and tulip wood secretary. Maple tester bed. Phone 2437-W. 2-12-tf

FOR SALE—Plastic tiles. Installed. Guaranteed. Free estimates. Call Shelly's Furniture, Va. Beach 3159. 3-5-tf

FOR SALE: Upright Piano. Very good condition. $75.00. 118 Jet Circle, Oceana. Phone 265-W-12. 8-20-2t

FOR SALE: By owner, new two bedroom home. Radiant ceil heat. Ceramic tile bath, large kitchen. Very good location. Priced at $9,900. Call 990. 8-20-3t

FOR SALE: Mink Coat (Wild) size 14-16. Excellent condition. Sacrifice $650. If interested call Richmond 4-6712. 8-27tfp

FOR SALE: Appliance clearance. We need to reduce our inventory to make room for Westinghouse Appliances. Come in or phone C. E. Hobeck Appliances. 304 31st Street. Virginia Beach, Va. 8-27-3t

FOR SALE: New or used appliances and Televisions. Phone 153 or 2370. C. E. Hobeck Appliances, 304 - 31st St. Nights call 1620. 8-27-tfn

FOR SALE: Barber Built Speed Boat, 12ft. long, 58 inches wide. Price $125. Good condition. Call Virginia Beach 232-M. 8-27-1tp

FOR SALE: Upright Piano. Excellent tone. Phone 1295-R. 8-27-1t

FOR SALE: G. E. Electric Ironer, excellent condition. $75.00. Phone 2118-R. 8-27-2t

ED SULLIVAN SAYS
...before buying any used car, see your
LINCOLN-MERCURY
dealer for a
SAFE BUY!

FARMS-ESTATES

WHITT G. SESSOMS
GENERAL INSURANCE
Va. Beach 1521 Norfolk 21384

FOR SALE: One used cement mixer, equipped with ½ hp. Wagner electric motor. $50.00. Call 2647-J 8-13-3t

FOR SALE: Westinghouse Automatic Washer, used slightly. $50.00. Phone 1813. 8-13-3t

FOR SALE: Complete house of furniture, consisting of two bedrooms, living room, dining room and kitchen. Will sell as a whole or separately. Call 1929-R. 8-13-3

FOR SALE—Venetian blinds. Installed. Guaranteed. Free estimates. Call Shelly's Furniture, Va. Beach 3159. 1-15-tf

FOR SALE—Aluminum storm doors and windows. Installed. Guaranteed. Free estimates. Call Shelly's Furniture, Va. Beach 3159

1-15-tf

FOR SALE—V-belts, ice trays, defrosting trays, door gaskets and other refrigeration supplies. W. C. Johnson, Refrigeration, 322 17th Street, Phone Virginia Beach 1465. 1-11-tf

FOR SALE: Upright Grand Piano Price $60.00. Call 2834. 8-20-tfn

FOR SALE: Walnut dining room suite, 9 pieces $50. Phone 446 8-20-2t

FOR SALE: Collie puppies, sable, black and white, AKC registered. Prices ranging from $25.00 to $45.00. 118 Jet Circle, Oceana, Va. Phone 265-W-12. 8-20-2t

FOR SALE: Jet Electric Pump. 350 GPH with 15 gallon tank. Phone 1707-W. 8-20-2tp

Automotive For Sale

FOR SALE: 1947 4-door Plymouth Sedan. Excellent condition. $375. May be seen after 5:30 P. M. at 200 - 28th St. 8-27-2tp

FOR SALE: 1941 Plymouth, Sacrifice for $150. One mile in back of Pine Tree Inn. V. M. Roberts. 8-27-1t

FOR SALE OR TRADE: 1946 Chevrolet, two ton flat body truck for lighter pick-up. Call 585. 8-27-1t

Real Estate For Rent

FOR RENT: Harley Apartments, 2405 Pacific Avenue. Two bedroom furnished apartment, by week or month. Phone 1044

FOR RENT: South Virginia Beach. Available after labor Day. One-three room apartment, two room apartment. Telephone 3101. 8-27-3t

FOR RENT: One Studio apartment, furnished. One three room apartment, unfurnished. Two blocks from waterfront and stores. Newly decorated. Call 42-J-2. 8-27-3t

FOR RENT: Furnished cottage, 204 - 45th Street. Three bedrooms, garage, oil heat. September 15 to June 1st. Call 976-R. 8-27-1t

Give Them Security WITH SAVINGS

SHIELD YOUR LOVED ONES against sudden money emergencies. Open a Savings Account here and build up a cash reserve to take care of the future. We help strengthen that protection by adding liberal earnings to your account twice yearly. Start saving for security NOW!

SAVINGS INSURED SAFE TO $10,000

Saving's looks good at
Virginia Beach Federal
SAVINGS AND LOAN ASSOCIATION
Current Dividend Rate 3%
202 - 16TH STREET PHONE 26

Shop for the WHOLE FAMILY at the only DEPT. STORE on the Beach

THE OUTLET
2018 Atlantic Ave.
Telephone Va. Beach 718

FOR RENT: One and two bedroom, first floor furnished apartments. Private entrance front, and back. Large living room, dining room, hideaway bed, three closets ,tile bath, heat and water furnished. $100. per month. Call 320. 8-27-1t

FOR RENT: Virginia Beach. A lovely furnished 4-room apartment consisting of two bedrooms, living room, kitchen, bath and shower. Screened porch and big yard. Also new one bedroom furnished apartment, with duet heat. Both yearly lease. Available September 8. 316 - 24th St. Phone 1965-J. 8-27-3t

FOR RENT: Four room unfurnished apartment in Oceana. Stove and Refrigerator furnished. Adults only. Call 1158-J. 8-27-1t

FOR RENT Three room furnished apartment, also one room efficiency apartment. Phone 1147-W or Norfolk 4-4902. 8-27-3t

FOR RENT: New two bedroom furnished bungalow, forced air heating, year round rental. Available September 8th. Call Mrs. Jack Osmond. Virginia Beach 2647-J. 8-13-3t

FOR RENT: Two stores for rent. September 1st. Whitehead Building, 16th Street, Virginia Beach. Apply Tourist Haven Hotel. Telephone 343. 8-13-tfn

FOR RENT Three bedroom furnished house. Beautifully furnished. Automatic oil heat. September 15 to June 5th. Phone 1551-J. 8-30-2t

FOR RENT: Two bedroom furnished apartment. Phone 1813. 8-20-3t

BAKED ENAMEL
AUTO PAINTING
24 Hour Service
$49.50 UP
— One Year Guarantee —
JAMES BROS. MOTOR CO.
Oceana, Va. Phone 1382

FOR RENT: [illegible] located. No [illegible] Howren, Virginia [illegible]

Bus. Opportunities

RAWLEIGH DEALER: Wanted at once for city of Virginia Beach. Very good opportunity. Full or part time. Write at once. Rawleigh's Dept. VAH-1000-105, Richmond, Virginia. 8-20-3t

Wanted to Buy

WANT TO BUY—Household furniture and furnishings. Telephone Va. Beach 1991 or 2146-M. 4-3-tf

WANTED TO BUY: Used girl's bicycle, 22". Phone Va. Beach 2560, ext. 213. 8-20-1tp

Lost and Found

LOST: Out of car, 2 dogs at Atlantic and 26th st. Both about foot high, light brown long hair. Answers to name Brown Dog and Brown Dog's Puppy. Call 2416-W or write J. M. Gwaltney, 47th st. and Ocean front. Reward. 8-27-1t

Employment Wanted

SITUATION WANTED: Will keep one or two children for working mother, daily in my home. Call 1509-J. 8-27-2t

BABY SITTING: Mature lady will baby sit day or evening. Call 569-W. Mrs. Brown. 8-27-3tp

SITUATION WANTED: What Have You To Offer? Couple with Hotel ,Motel ,and Restaurant management experience, has decided to stay on the beach this winter. Now employed. Available October 1st. Local references. Reply Box GA, c/o Virginia Beach Sun-News. 8-27-1tp

SITUATION WANTED: An experienced meat cutter with 20 years experience waiting on the best class trade will be available after Labor Day. Best of reference regarding character, ability and being a money maker. I will produce, and expect top salary. Write Box G, Virginia Beach Sun-News. 8-27-1tp

SITUATION WANTED: A reliable, refined lady with hotel experience will look after your Apartments, small hotel or home this winter very reasonable. Box F, Virginia Beach Sun-News. 8-27-1tp

Help Wanted

HELP WANTED: Carpenter, permanent job. Experienced at hanging doors. Call Virginia Jalousie Company, Telephone 2262. 8-20-1t

HELP WANTED: Licened practical Nurses, Nurses Aides and experienced hospital orderlies. 8-27-3t

We specialize in repairing both power and hand lawnmowers. Also motor re-conditioning, sewing machine repairing and tool grinding. Joe E. Elliott, Birdneck Road. Telephone Va. Beach 1599-W. 6-8

CARPENTRY—REPAIRING
ANY KIND
Alterations — Additions
Attics Finished, etc.
NO JOB TOO SMALL
All Work Guaranteed
Phone Va. Beach 3193-J

WELLS DRILLED
DEEP OR SHALLOW
CALL FOR ESTIMATE
HENRY J. HERSHBERGER
NORFOLK 82937
2-19-tf

HELP WANTED: [illegible] working conditions. [illegible] required. Call 1377. 8-27-[illegible]

HELP WANTED: Young lady between ages of 18 and 30 to serve as [illegible] manager of [illegible]. Salary, [illegible] commensurate. References required. Write Box C, c/o Virginia Beach Sun-News. 8-27-1t

HELP WANTED: Experienced Waitress wanted. Apply Rendezvous Restaurant. Atlantic Ave. and 22nd Street, Virginia Beach. 8-20-1t

HELP WANTED: Salesman. Experienced in Real Estate and Collecting desired, but not essential. Permanent position. Excellent Salary to right person. Write Box BC, Virginia Beach Sun-News. 8-20-4t

SALESLADY

For salework in Radio and Television Store. Permanent position, good working conditions. Apply Hester's Television, 2194 and Pacific.
8-20-4tn

Instruction—Schools

PIXIE HAVEN [illegible] kindergarten. [illegible] Apartments. Ages 2 to 5 years. Hours 9 to 12. Phone Va. Beach 3[illegible] mornings. Will re-open Sept. 8 8-4-[illegible]

REGISTRATIONS are now being taken for children 2 to 5 years of age in Nursery and Kindergarten at First Baptist Church. Please call 2030, 2062-W or 2171-W. 8-11-4t

HONEY BEAR PLAY SCHOOL Nursery and Kindergarten. Ages 3 to 6. Hours 9 - 12. Open September 14th. Register now. Mrs. Nancy P. Kuta, 210 - 1[illegible] Street. Phone 2630. 8-20-[illegible]

Miscellaneous

DRESSMAKING: All types. [illegible] 1211-W 7-2[illegible]

SERVICE—We service all [illegible] commercial and [illegible] sewers. Dealer for [illegible] Consoleett and Wesco. W. C. Johnson Refrigeration, 17th St., Virginia Beach, phone Va. Beach 1465. 4-[illegible]

Shelter at night, shade during the day, and plenty of [illegible] and drinking space will help your pullets develop into good layers.

PAINTING
MINOR REPAIRS
DECORATING
Large or Small Jobs
NEW SHOP OPEN AT 1803 ATLANTIC AVENUE
Lee Roy Ammons,
Phone 2010 or 2004-W

RADIO AND TV REPAIR
Prompt Service
90-day Guarantee on All Work
BLILEY'S Inc.
318 17th St. Phone 1213

REAL ESTATE LOANS
• BUYING
• BUILDING
• REPAIRING
• REFINANCING
(INSURED SAVINGS)
BERKLEY PERMANENT Building and Loan Association
112W. York St. NORFOLK, VA. Phone 49331

Sixty Grid Hopefuls Report For Practice at Beach High School

Sixty grid hopefuls reported to Head Coach Fred Inness of the Virginia Beach High School last Monday as the first practice session got underway for the local football aspirants.

The youngsters are pointing for the game schedule in their second round of play. This year Fred Inness is assisted by Jim Cook, line coach ,and John Burk, who was recently signed as jayvee football coach and head basketball mentor for the school.

The new member of the coaching staff is a native of Chester, Pennsylvania, and played collegiate football at Washington College in Maryland. He will also scout for the varsity squad.

Coach Inness announced to the group Tuesday morning that until the opening game with Churchland on Friday, September 11, there would be two practice sessions each day, one in the morning and the other in the afternoon.

Practically all of last year's team that finished its first season in a blaze of glory will be back and the squad will have the benefit of a year's experience.

There are about 10 million cattle and 19 million sheep in Great Britain.

Famous Comedy Final Offering of Summer Season

The final production of Theatre-Go-Round, 67th and Atlantic, Virginia Beach, will be "The Man Who Came To Dinner" by Moss Hart and George S. Kaufman.

"Sheridan Whiteside" the acid-tongued wit who comes to dinner — and then stays, will be played by Romeo Muller. The character was first done by Monty Woolley in New York and was fashioned after the late Alexander Woolcott, critic and wit ,by the play's authors.

Alexander Woolcott played the role himself, or father played himself, in a road company of the play.

"The Man Who Came To Dinner", will be the tenth and last production of Miss Lesley Savage's New York Equity group, completing a ten week summer season of legitimate plays performed arena-style under the blue and gold tent, now a community landmark in Virginia Beach.

The fast-paced comedy will open Tuesday, September 1 and run through Sunday, September 6.

Also appearing will be Miss Lesley Savage, as "Lorraine Sheridon" the movie star.

This will be the first time this year that Miss Savage, producer of Theatre-Go-Round has appeared on the stage with her group, though she will be remembered for her performances in seasons past, in such plays as "Dream Girl", "Born Yesterday", "A Streetcar Named Desire" and "Come Back Little Sheba".

Other members of the cast will include Paulette San Marchi, first seen this year as "Irma" in "Three's A Family," Ed Williams, Beth Trafford ,who joined the group to do "Frances" in "Three's A Family," Ken Donnelly, Norman Hall, Hal Winter, Sid Conrad, Peggy Calhoun, and Ann Raskin and the Theatre-Go-Round apprentices.

The cast will also include local people from Norfolk and Virginia Beach to complete the cast of more than twenty people.

"Three's A Family", now at Theatre-Go-Round will play through Sunday, August 30.

EASTERN STAR SPONSORS SUPPER

The Virginia Beach Chapter 75 of the Eastern Star will sponsor a supper tonight from 5 to 8 o'clock at the Masonic Temple, 20th and Arctic Avenue.

Featured on the menu will be country steak and deviled crab. Price per plate is $1.25. The public is invited.

Kempsville

(Continued from page 4)

Miss Ernestine Wright.

Just home from two weeks of fun in Florida, are Litt Hudgins and Victor Peck. We hope they behaved. Marvin Hardy is now taking life easy in the 'Good Ole Mountains of Virginia'. Before he left, however, his brother and sister-in-law, Mr. and Mrs. I. W. Hardy, Jr., spent some time at the home of Mr. Hardy's parents in Kempsville.

We're all real proud of Jerry McHoth who was awarded a scholarship at the Division of William and Mary, VPI, in the field of radio and television.

Some real old-fashioned fun was had when the Intermediate Sunday School Class of the Community Methodist Church had it's beach party Sunday night. Mr. Douglas Newman, pastor of the church, and Mr. Donald Traylor, Associate pastor, will appear on television this Friday at 11:00 o'clock.

Vacationing this week are Mr. and Mrs. John Hart, of Kempsville Heights. Mr. Hart's mother is staying with their two children.

The football uniforms were issued to those boys going out for the team at Kempsville High School this week. Practice started on the 26th and approximately twenty one boys attended. More are expected when school opens.

Donnie Tyler entertained this week with a party. All those who attended had a hang-up time.

All those girls interested in trying out for majorette in the K. H. S. Band should notify Carolyn Barlow. Practice starts this week.

I've run out of space and I've run out of news, so I better close. Besides I've run out of deadline.

A 30 mile-per-hour speed limit, set in 1902, has been abolished in Denmark and the country now has no limits for private cars.

Fresh water turtles run to extremes in size. Those most are too small to be of any value, one species of southern Florida grows to a length of two feet.

This tag means a better buy!

OK USED CAR

6 ways better
- Thoroughly Inspected
- Reconditioned for Safety
- Reconditioned for Performance
- Reconditioned for Value
- Honestly Described

warranted in writing!

AUTHORIZED CHEVROLET DEALER

CLARK CHEVROLET CORP.

605-607 Seventeenth Street — Virginia Beach, Virginia
Dealer's License No. 943 — Phones: 2286 & 2287

Virginia Beach Grocery

ECONOMY BEEF SALE

Armour's Economy Chuck Roast ..... lb. 29c
Armour's Economy Sirloin Steak ..... lb. 69c
Armour's Porterhouse Steak ..... lb. 75c
Fresh Ground Beef ..... lb. 39c

SHOP! COMPARE! — SAVE!

Open until Midnight Daily

17th and Atlantic Ave. — Va. Beach, Va.

ALLIGATOR BAGS

DIRECT from CUBA

$22.50 VALUES

- HAND STITCHED
- SHOULDER STRAPS
- WITH OR WITHOUT HEADS

$9.95 PLUS TAX

LIMITED QUANTITIES — ONE TO A CUSTOMER —Bring this ad for Special

3 DAYS ONLY!

FRIDAY — SATURDAY — SUNDAY

AUGUST 28-29-30

OTHER BAGS

Values to $35.00

$12.95 PLUS TAX

The GIFT EMPORIUM

"Your Year 'Round Friendly Shop"

2602 Atlantic Ave. — Telephone 2347

A&P

KARO SYRUP
BLUE LABEL — 1 1-2 lb. BTL.
21c

MAZOLA OIL
QUART CAN
75c

BREAST-O-CHICKEN
CHUNK TUNA
7 OZ. CAN
35c

BATH CAKES
CAMAY SOAP
2 FOR 21c

BATH CAKES
IVORY SOAP
3 FOR 37c

OXYDOL
LARGE PACKAGE
30c

DREFT
LARGE PACKAGE
30c

7 OZ. BOTTLE
JOY
30c

BATH CAKES
LIFEBUOY
HEALTH SOAP
2 FOR 25c

BATH CAKES
PALMOLIVE
TOILET SOAP
2 FOR 21c

BOUQUET SOAP
CASHMERE
REGULAR CAKES
3 FOR 22c

14 OZ. CANS
BABO
2 FOR 25c

LARGE CAKES
IVORY
SOAP FLAKES
28c

REGULAR CAKES
WOODBURYS
FACIAL SOAP
3 FOR 25c

15 OZ. CANS
BETTER BITE
DOG FOOD
2 FOR 37c

"SUPER RIGHT" — SMALL SMOKED — 10 to 14 LB. AVERAGE

HAMS — SHANK PORTION SOME SLICES REMOVED — LB. 49c

NO SLICES REMOVED — Full Butt Half LB. 75c
SOME SLICES REMOVED — Butt Portion LB. 59c
NO SLICES REMOVED — Full Shank Half LB. 65c
Whole Hams LB. 67c

FRYERS DRESSED AND DRAWN READY FOR THE PAN LB. 49c

SWIFT'S Franks LB. PKG. 45c
Short Ribs Beef LB. 33c
Fresh Picnics LB. 45c
Veal Patties LB. 49c

GREEN BEANS Hand Graded Black Valentine 2 LBS. 21c
HONEYDEWS At Peak of Flavor—Large Size EA. 49c
WHITE GRAPES SEEDLESS 2 LBS. 35c
PASCAL CELERY 2 LGE. STKS. 19c
SWEET Potatoes 3 LBS. 25c
Cucumbers 3 FOR 17c
Cabbage LB. 5c
ELBERTA FREESTONE Peaches 4 LBS. 29c
Bart. Pears 2 LBS. 29c
10-OZ. CELLO Carrots 2 BAGS 25c

CHOPPED BEEF WILSON'S 12-OZ. CAN 39c
ORANGE JUICE FLORIDA 46-OZ. CAN 29c
FANCY PEAS A&P — NEW PACK 16-OZ. CAN 21c
PEANUT BUTTER ANN PAGE 24-OZ. JAR 59c
PINK SALMON COLD STREAM 16-OZ. CAN 47c

KELLOGG'S SUGAR SNACKS 6-OZ. PKG. 17c
IONA SLICED OR HALVES PEACHES 24-OZ. CAN 29c
Ritz Crackers LB. PKG. 35c
Sail Detergent 16-OZ. PKG. 23c
SULTANA SLICED PINEAPRLE 20-OZ. CAN 23c
IONA TOMATOES 2 20-OZ. CANS 37c

WHITE HOUSE EVAP. MILK
4 TALL CANS 51c

LIBBY'S Corned Beef Hash 16 oz. Can 29c
LIBBY'S Vienna Sausage 4 oz. Can 19c
LIBBY'S Veal Loaf 7 oz. Can 33c
LIBBY'S Potted Meats 2 3 1-4 Cans 17c
Spaghetti AND MEAT BALLS 16 oz. Can 23c

All Prices in This Ad Effective Thru Saturday, August 29

VIRGINIA BEACH SUN-NEWS

VOLUME XXVIII. NO. 35. VIRGINIA BEACH, VIRGINIA, THURSDAY, AUGUST 27, 1953 SECTION TWO

AGRICULTURAL NOTES

By JOHN O. HART, County Farm Agent

ELECTRIC CONGRESS PLANNED IN RICHMOND

Over 300 4-H'ers from 65 counties, most of them winners of county farm and home electric contests, are expected for the state farm and home electric congress in Richmond, September 3 and 4.

Dr. W. E. Skelton, state 4-H agent at VPI, says a highlight of the congress will be the awarding of district and state awards. The state winner will represent Virginia at the National 4-H Club Congress in Chicago in November.

Dr. Skelton says the congress is unique in the nation. Only North and South-Carolina have anything similar. Virginia leads all other states in number of club members enrolled in the electric project, he added. The project is sponsored in Virginia by 21 power supply companies.

The club members will register on Wednesday, September 2. Thursday they will see electrical demonstrations, attend tours, and hear addresses by Parke Brinkley, commissioner of agriculture, Rev. Ernest K. Emurian, Portsmouth, and Dr. Skelton. District winners will be announced Thursday night. Four-H'ers scheduled to give demonstrations include: Alma Sue Webster and erry Greene, of Franklin; Hilda Mae Smith and Wayne Floyd, Nelson; and Betty McCall, Washington.

Friday, district winners will make reports at the breakfast session, then the club members will meet for group discussions. W. H. Daughtry, associate director, VPI Agricultural Extension Service, will be the luncheon speaker. The state winner and the top county in the electric project will be announced then.

GRAIN-HAY SURVEY POINTS UP NEEDS

A survey of grain, hay and credit needs in Virginia, as reported through the county agricultural agents, show a need for 3,651,175 bushels of feed grains in 41 counties, and 110,850 tons of hay in 40 counties.

W. H. Daughtry, associate director of the VPI Agricultural Extension Service, who asked the agents to summarize the situation in their individual counties, said further that only 10 counties reported local credit was not adequate to take care of farmers' needs. However, in the counties where local credit was termed "inadequate," the estimated number of farms that could not get credit was very small.

The report also shows a surplus of 1,861,500 bushels of feed grains in other counties. Of this total, the five counties of Accomack, Isle of Wight, King and Queen, Nansemond, Northampton, and Princess Anne have a surplus of 1,470,000 bushels.

The feed grain needs, Daughtrey said, do not necessarily represent needs as a result of the drought, because some counties are normally dificit grain counties. Of the total needs 41 counties, there are 11 reporting a deficit of 3,228,000 bushels. And These 11 counties are Culpeper, Fauquier, Fedrick, Hanover, Nottoway, Orange, Powhatan, Buchanan, Amelia, Chesterfield, and Henrico. Most of these are heavily dairy producing counties where the total feed needs are not normally produced.

Hay needs are concentrated in 12 counties. Of the total estimated need of 110,850 tons, the need in the following 12 counties was 900,000 tons: Albermarle, Amelia, Brunswick, Charlotte, Chesterfield, Fauquier, Halifax, Hanover, Lunenburg, Mecklenburg, Nottoway, and Rappahannock. Very little surplus hay was

(Continued on page 5)

New Compound May be Nemesis Of Tooth Decay

A new and effectiv instrument to fight man's most prevalent disease — tooth decay — has now been discovered, according to a report in the latest issue of the "Journaid of Dental Research." The study was made by chemical scientists at a mid-Western university and accents the use of an ingredient to prevent the formation of decay acids, which most authorities agree is the major cause of tooth decay. This new helper against man's most prevalent disease is called an anti-enzyme, or enzyme inhibitor and its good work is provable on the Acidometer, a machine that tests acidity on the tooth surface.

Enzymes are a protein substance that accelerate chemical changes. Decay acids are immediately formed when the sugar and starches in the food we eat are deposited on the teeth and are attacked b y the enzymes. These acids flow against the enamel or are absorbed by the plaque, the spongy film that surrounds the tooth. Next stop — dental cavity.

To control dental cavities, a way had to be found to prevent the acids from forming. The three possible approaches were: carbohydrates, micro-organisms or enzymes. Modern man's eating habits precluded doing anything about the first. Any attempts to reduce the micro-organisms in the mouth still permitted enough to remain to do decay damage, when reduced they come back in a hurry. The only avenue for hope was the enzyme.

Almost three years went into the reported study and search for an ingredient that would stop the enzyme from doing its work. Of 381 compounds, 10 were effective and only two proved completely satisfactory, in being harmless, tasteless, colorless, odorless and useable in a dentrifice. They prevented the acid from forming but did not affect the normal digestive processes.

POWER-PACKED DRAMA

John Wayne sees help coming for his stranded crew in this scene from "Island In The Sky," opening Sunday at the Beach Theatre. The graphic story of the men of a crashed airplane fighting for their lives against the elements is the background of "Island In The Sky."

Canadian Waterfowl Count Runs Very Close to Seasonal Average

Waterfowl population of western Canada's Prairie region probably is slightly less than that of August, 1952, but overall population remains at a high level . . . Chief losers apparently have been Mallard and Pintail species, the latter in particular suffering nesting losses through adverse breeding weather in May and June.

These salient facts headline the current issue of the Ducks Unlimited "Duckological", prepared by Chief Naturalist Bert W. Cartwright. Up-to-the-minute material for the report was garnered in a 2,000 mile observation of prairie waterfowl conditions.

First hand observations revealed "a healthy, well distributed population through Saskatchewan and southern Alberta." It showed numerous late broods of all species except Mallard and Pintail. These early nesting species apparently were hard hit by frosts and blizards of May 10-11, again by abnormally heavy precipitation in June. The Mallards appear to have enjoyed greater renesting success.

Pointing out that Manitoba production this year appears to be spotty, chiefly because of flood conditioins, the "Duckological" tempers its finding with "late broods appearing now promise a slight improvement."

Admitting that successful renesting probably will mean an ample supply of birds this fall, Cartwright warns that there will be a lot of immature birds barely on the wing when shooting season opens in western Canada. He concludes, "Hunting success, as ever, will depend on the type of migration dictated by weather conditions of the October 1, November 15 period."

When radio broadcasting first began in the 1920's, all stations operated on one 200 meter wave length.

Open Season on Migratory Birds Announced by Game Commission

Secretary of the Interior Douglas McKay has notified the Virginia Commission of Game and Inland Fisheries that the open seasons on migratory game birds have been fixed for the coming hunting season, according to Director I. T. Quinn.

The open seasons, hours for shooting and bag limits on the various species are as follows:

On ducks, geese and coots (blue peters) the peon season will be from 12:00 noon November 12 til sundown January 10. On intervening days, the hours for shooting will be from one-half hour before sunrise to sunset each shooting day. (The hour for shooting at Back Bay and contiguous waters under State law begins at sunrise.)

The daily bag limits are as follows: ducks, 4 a day and 8 in possession after the first day; geese, 2 a day and 4 in possession after the first day; coots, 10 a day and 10 in possession.

The open season on woodcock will be from November 17 to December 26. The bag limit on these birds will be 4 a day and 8 in possession after the first day. The hours for shooting, one-half hour before sunrise to sunset.

The open season on rails is as follows: September 1 to October 30. The hours for shooting, one-half hour before surise to sunset. The daily bag limit for sora, 25 a day and 25 in possession; for clapper and other rails, 15 a day and 15 in possession.

The open season for doves is from 12 o'clock noon till sunset from September 16 to September 30 and from October 17 to October 31. The daily and possession bag limit shall be 8 birds.

WOMEN of MOOSE MEETING TODAY

Women of Moose, Virginia Beach Chapter 1331, will hold its regular weekly meeting on Thursday, August 27, at 8 p. m. All members are urged to be present as it will be balloting for new candidates and final plans to be made for publicity chapter night, which will be held on September 3, 1953.

From once gay Vienna comes the report that the Hungarian Communist newspaper has branded guitars, banjos and mandolins as "reactionary instruments" and demanded that they be outlawed from all orchestras.

BAYNE THEATRE
Atlantic Avenue near 17th St., Virginia Beach

FRIDAY & SATURDAY
GLORY BRIGADE
VICTOR MATURE —o— ALEXANDER SCOURBY

SUNDAY & MONDAY
PLUNDER OF THE SUN
DIANA LYNN —o— GLENN FORD

TUES., WED. & THURS.
GENTLEMEN PREFER BLONDES
MARILYN MONROE —o— JANE RUSSELL

ORGANIZATION and FAMILY PICNICS INVITED
FREE DANCING
EVERY NIGHT
SEASIDE PARK
VIRGINIA BEACH
ATLANTIC AVENUE AT 31ST STREET
NEW MODERN BATH HOUSE
OPEN DAILY AT 9 A. M.
RIDES . SPORTS . FUN
REFRESHMENTS — FREE ADMISSION TO PARK

Meet the Crowd at
GRUMPY'S
9TH AND ATLANTIC AVENUE
ENJOY OUR
SANDWICHES AND COLD DRINKS
MICHELOB BEER ON DRAFT
BATHERS WELCOME

10 WEEKS ● 10 PLAYS
LESLEY SAVAGE'S
THEATRE - GO - ROUND
(UNDER THE TENT)
67th and Atlantic, Virginia Beach
Curtain Time — Nightly 8:40
SEPTEMBER 1 THROUGH SEPTEMBER 6
The Man Who Came to Dinner
(Norfolk Southern Bus: Direct to Theatre)
ALL SEATS RESERVED—$2.40 and $1.80, Tax Incl.
RESERVATIONS: VIRGINIA BEACH 2730
4th ACT CLUB
Open to Patrons Before and after the Theatre; Dancing, Refreshments, Entertainment. On The TERRACE.
SUPPER SERVED
Before the Theatre
Choice of Delicious Salads, Sandwiches and Desserts
REASONABLE
Now Playing thru Sunday—"Three's a Family"

LICENSED BONDED
Night Watchman Service
Merkle Bureau of Investigation
CRIMINAL - CIVIL - DOMESTIC INVESTIGATIONS
SPECIAL POLICE - UNIFORMED GUARDS
NORFOLK 46864 VIRGINIA BEACH

Tonite! DOG RACES

POST TIME 8:15
10 RACES. RAIN OR CLEAR
Grandstand 25c Club House $1.
NO MINORS.. Servicemen in Uniform Admitted FREE
Daily Double 1st and 2nd Races
Quinelas 2nd to 10th Races
ACRES OF FREE PARKING
Cardier Kennel Club
ON ROUTE 170 AT VA. - N. C. LINE

BEACH THEATRE
Atlantic Avenue at 25th Street, Virginia Beach
TODAY — FRIDAY — SATURDAY
The great South Pacific adventure!
Gary COOPER
Return to Paradise
Filmed in the South Seas in Color by TECHNICOLOR
SUNDAY — MONDAY — TUESDAY
JOHN WAYNE in Island in the Sky
PRESENTED BY WARNER BROS.
From Ernest K. Gann's blood-racing true-life best-seller
WEDNESDAY — THURSDAY
FRIDAY — SATURDAY
ROMAN HOLIDAY
GREGORY PECK
AUDREY HEPBURN

VA. BEACH DRIVE-IN Theatre
2 MILES From VA. BEACH on 17th St.
FRIDAY — AUGUST 28
REDHEAD from WYOMING
COLOR by TECHNICOLOR
WITH ROBERT STRAUSS • ALEXANDER SCOURBY
Also starring MAUREEN O'HARA ALEX NICOL
A UNIVERSAL-INTERNATIONAL PICTURE
Also Big Cartoon Carnival
SATURDAY — AUGUST 29 — BIG DOUBLE BILL
GUNSMOKE TECHNICOLOR
Starring AUDIE MURPHY SUSAN CABOT PAUL KELLY
A UNIVERSAL INTERNATIONAL PICTURE
ALSO
M-G-M's CRY OF THE HUNTED
SUN., MON. & TUES. — AUG. 30 & 31 — SEPT. 1
There Never Was a Man Like SHANE
There Never Was a Story Like SHANE
There Never Was a Picture Like SHANE
ALAN LADD • JEAN ARTHUR • VAN HEFLIN
GEORGE STEVENS' SHANE
co-starring BRANDON DE WILDE and JACK PALANCE
WITH JOHNSON • EDGAR BUCHANAN • PRODUCED AND DIRECTED BY GEORGE STEVENS
SCREENPLAY BY A. B. GUTHRIE, JR. • ADDITIONAL DIALOGUE BY JACK SHER
BASED ON THE NOVEL BY JACK SCHAEFER
A PARAMOUNT PICTURE
COLOR by TECHNICOLOR
WEDNESDAY — SEPT. 2 — BIG DOUBLE BILL
WAY OF A GAUCHO
ALSO
"BACHELOR MOTHER"
GINGER ROGERS & DAVID NIVEN

"WHAT'S COOKING" --- FASHIONS IN MILADY'S FOOD and FINERY

The MIXING BOWL

IT'S FUN TO COOK

By LUCILE CLARK
Food Editor

See "LET'S COOK" with Lucile Clark
Monday through Friday — 11:45 A. M.
WTAR-TV

What is pain perdu? In France, French Toast is brown as pain perdu (lost bread), and is most popular as a dessert. But because Americans like French toast best for breakfast our French is the breakfast variety. The basic recipe which makes 8 pieces of toast, enough for four people. Bread that is a day or two old makes better French toast when you beat the eggs — do it with a fork and in a flat bottom bowl so the slices of bread can be flat in the egg mixture.

FRENCH TOAST

2 eggs.
2-3 cup milk
1-4 teaspoon salt
8 slices bread

In frying pan melt 1-2 stick butter or margarine — let get hot but not so hot it browns. Beat eggs slightly in deep flat bottom bowl — add milk and salt. Dip slices of bread in egg and milk mixture — turn quickly to coat both sides. Brown in hot butter or margarine, serve at once. You may serve it with syrup, jam preserves or jelly.

For orange French toast — substitute orange juice for milk. Add grated rind of 1 orange and 2 tablespoons sugar — Serve with 4X sugar.

Cinnamon French Toast is good too! Brush with melted butter when toast comes from pan and sprinkle with cinnamon and sugar (use 2 tablespoons sugar and 1 tablespoon cinnamon)

If you want a company meal from frozen halibut, vegetables and fruit, dip in your grocer's frozen food cabinet and select frozen halibut — frozen vegetables, frozen rolls, and frozen fruits for dessert.

Really a delightful meal, all with frozen foods. Frozen Halibut Steaks are popular and easy to prepare.

For 6, buy 6 frozen halibut steaks, 2 packages of broccoli 2 packages of Ford Hook limas, 2 packages of rolls and 2 packages of mixed frozen fruits.

The direction are on each package and while your meal is cooking the fruits can thaw — and you can top each serving of fruit with a scoop of sherbert —Yummy Yum — Nothing could be nicer for a hot summer dessert If you really want to add an extra touch — Get some frozen cookies and bake them. Halibut with garlic flavor is delicious, and this is a gourmet way to prepare it. Let Halibut thaw at room temperature until thawed enough so steak can be separated. Place on greased preheated broiler pan about 2 inches from heat. Brush with melted butter and sprinkle with garlic salt, salt pepper and chopped parsley. Broil 10 to 12 minutes — turn carefully brush with butter and sprinkle with seasonings as you did on other side — broil 10 to 12 minutes or until fish flakes easily when tested with a fork. If steaks are completely thawed before broiling, 5 to 8 minutes of broiling on each side should be sufficient. Bye - now —

Merry Matrons

Mary Roberts Rhinehart, a doctor's wife and mother of three boys, is also one of the great writers of our day, having published nearly three-score books. She has had 10 plays produced and written innumerable short stories and poems. She had only a general housework girl to help her and her home was typically a doctor's house, full of confusion and alarm calls. Even with it all, Mary wrote continuously and explained that her writing was "an escape" and that while some people read and love detective stories, she writes them. All of which proves that if a wife and a mother gets the urge to follow some talent or hobby, if she puts her mind to it she can get a great deal of pleasure out of it. Pleasure of accomplishment and pleasure in being able to amuse herself and keep her mind filled with interesting things to do instead of worrying about other folks' affairs, fussing up a storm in her own family with her imagined ills of boring herself with nothing to do or, think about. If more matrons would follow Mary Roberts Rinehart's plan, they'd be a lot merrier and think how happy they'd make all their friends and family about them!

Virginia Beach gardners should remember Mrs. Gertrude Delpinos who moved to California about five years ago. She has just had the fun of transplanting 160 iris plants which were all given to her by friends at the Beach and Norfolk. She has named each plant for the giver which is a new way of "gathering" your friends all about you.

Mrs. Jack Etheridge and Mrs. Russell Brown have some neat surprises planned for the Coutry Store at the Princess Anne County Fair Sept. 9 - 12 and Mrs. Pat Kelly, who did such a tasty job at the Food Bar last year; has even better plans for feeding the hungry visitors this year.

Mrs. Bill Gietz, one of the prettiest merry matrons at the Beach, has worked out a neat plan for long, quiet winter evenings when hubby Bill rehearses with the Little Theatre group. He loves the theater and she loves to sew. They have a small tot who has to have baby-sitting. So, Bill buys Mrs. Bill new materials for whipping up a fine seam and Mrs. Bill stays home and sews while she sits with baby!

Ruth Mazury has wonderful new plans for the Little Theatre season, by the way, which will include four plays and performances on the stage of the Beach high school with the full cooperation of principle Johnson who has been most enthusiastic about this talented group. Ann Pennington will handle the advertising and publicity this year and you just know things will hum with dynamo Ann beating the drum!

Acid Test Passed By Greyhounds

Although there is no accurate guage by which the class of racing greyhounds can be determined, except to put them in a race and see which wins, the dogs now entered in feature races at the Cavalier Kennel Club, according to Racing Secretary Paul Hartwell, probably are as good as any in the United States.

This estimate is based, Hartwell explained ,by comparing the performance of Cavalier greyhounds when competing at other tracks against dogs acknowledged to be the speediest in the land. As an example Hartwell pointed to the excellent record made by Charles Todd at Wonderland Park in Boston this summer. Todd, it will be recalled, raced his string of greyhounds at Cavalier for several years, then, when his top dogs began to display signs of wear and tear, they were sent to Wonderland, leading U. S. dog track, where they were required to run against top dogs collected from all over the country. Slip Stitch, Candied Yam and other Todd dogs of similar class, even though a year older, and perhaps a bit slower than when they raced here, have enjoyed marked success in Massachusetts.

Firms in the Philippines are preparing to assemble 700-800 J. S. made trucks a year.

SUBSCRIBE TO THE SUN-NEWS

STRAIGHT From the SHOULDER ..... Fashion, That Is!

By ALICE BREWER WHITE
Fashion-Woman's Editor

(Tune in to WTAR's "Woman's World" Program, 9 - 9:30 Monday through Saturday, for Fall fashion news and Alsbee's chatter about interesting events.)

ANNE'S ORIENTAL THEME— This Fall Anne Fogarty uses an Oriental set ringing to the sound of gold temple bell-errings to add new excitement to fashions that have an eased simplicity of line and richness of color. Throughout the Fogarty collection, the wrapped look of the Far East lends a delightfully unexpected touch to each fresh design. Her clothes have greater freedom. The "Obi" silhouette—which like a sashed kimono, has a high-wrapped bodice, closely fitted midriff and loose three-quarter sleeves — is repeated in varying forms and moods. There is the added interest of width through the upper bosom as in the "Pagoda Shoulder" — a subtile handling of the rounded or dropped shoulder line. Dresses are so well fitted through the waist that belts are worn only as a decorative accent and they are the narrowest of puffed leather at the hem. When the skirts are slim, they're willowy as a Chinese reed. (Quite a change for the gal who once introduced the fad of wearing six or seven petticoats under wide, wide skirts!)

FABULOUS FABRICS — Exclusive with Anne Fogarty and most fabulous of all are the silk and worsteds in slim, sophisticated sheaths. Her lovely sheer tweeds in the graceful, fan paneled silhouette are definitely smart and her many gored version of the princess line sheaths are stunning. One very special worsted plaid of grey and gold and brown in the Fogarty fashion is breathtaking, it's soft, soft and exquisite. The loose-but-straight hanging coat, softened with pretty collars, welt seaming concentrated above the waistline emerges as the coat destined for top popularity. This offers a compromise for the extremely narrow, and the full coat silhouette, being an easy type to wear.

FUR THEME — Fur-trimmed, or fur-lined coats are in a classification of their own. Large cape collars of long-haired foxes, blond tone flank muskrat lining, touches of leopard, mink, sable, beaver, plastrons and ascot scarves of persian, nutria, broadtail, skins of marmot, mink, fitch are bidding for popularity as trimming detail.

THAT MAN DIOR! — Chrisian Dior's latest toe-stepping was on those toes of the 400 corset manufacturers in this country who employ 30,000 workers to do a retail business yearly of $400,000,000. Mr. D. boldly stated that he had done away with corsets for women and such a to-do that followed. Statistics prove that the women who owned one corset in 1945 (or foundation garmet if you're prim) now has four in her wardrobe. Women who can afford to spend $600 to $1,000 for a Dior gown are the age-range of 45 to 55 and their figures are hardly the type that could get along without help. Well, anyway, even though that man Dior again has scored on national publicity free of any charge, he also brought out such facts as those stated above. What once, in grandma's day, was a hideous, heavy, boned affair has now become a soft, flexible, nyloned garment that some times costs as much as a good dress. But let's not forget that women wear corsets (i. e foundations) because they have to and

(Continued on page 9)

FRAMES — FRAMING
OIL PAINTINGS RECONDITIONED
QUICK SERVICE
VIRGINIA BEACH DECORATING CO.
2204 Atlantic Ave. Phone 1111

BEACH GAS CORPORATION
"Metered Bottled Gas Service Beyond the Mains"
206 23rd Street Telephone 2679

KELLAM-EATON INSURANCE COMPANY
Real Estate, Rentals and Insurance
Virginia Beach, Va. — Phone 156

Lucile Clark Suggests
Seatest ICE CREAM
See "LET'S COOK" with Lucile Clark
Monday through Friday — 11:45
See Seatest BIG TOP every Saturday at 11

COME IN AN DSEE THE
8th WONDER OF THE WORLD
WHILE IN THE STORE ASK FOR YOUR FREE GIFT
C. E. HOBECK APPLIANCES
301 31st STREET PHONE 2570 VIRGINIA BEACH

VISIT
McMILLANS
2102 Atlantic Avenue Telephone 1359
You'll find Exciting and Lovely Gifts for Every Occasion
SILVER — CRYSTAL — CHINA
CAMERAS and ACCESSORIES

VISIT
VIRGINIA BEACH HARDWARE
312 17th STREET TELEPHONE 1583
FOR YOUR
VACATION NEEDS PICNIC SUPPLIES
FISHING TACKLE ELECTRIC FANS

this week's patterns... BY AUDREY LANE

No. 2326 is cut in sizes 14½, 16½, 18½, 20½, 22½, 24½. Size 16½: 4¼ yds. 35-in. No. 2271 is cut in sizes 3 to 10. Size 6, 1¾ yds. 35-in.
Send 35c for EACH pattern with name, address, style number and size to AUDREY LANE BUREAU, Box 209 Madison Square Station, New York 10, N. Y. The new Fall-Winter Fashion Book shows scores of other styles, 25c extra.

BACK TO SCHOOL CLOTHES
DON'T WAIT 'TIL THE SCHOOL BELLS RING TO MAKE YOUR SELECTION
Tobin's
2106 ATLANTIC AVENUE TELEPHONE 180
Exciting New Fall Fashions

YOUR FINE SUMMER FRAGILES QUALITY CLEANED
By
COMPECO DRY CLEANERS
1608 Atlantic Avenue, near 17th Street
Virginia's Largest Quality Cleaners
Lovely summer frocks and blouses, men's jackets and slacks and lounge fashions cleaned quickly and expertly. All work insured against fire and theft while in our care.
Call Virginia Beach 6 for Pick-up Service

YOU'LL FIND
HOSPITALITY and GOOD FOOD
at the
Normandie Restaurant
2112 ATLANTIC AVENUE
AIR - CONDITIONED
BREAKFAST -- LUNCH -- DINNER

Have you visited the gourmet's favorite spot?
DON'T MISS THE
B & M DELICATESSEN and FANCY FOOD SHOP
Corner Atlantic Avenue and 25th Street. Hours 9 a. m. 'til 10 p. m.
Genuine Smithfield Hams . . . Goose liver with truffles from France . . . Scotch grouse . . . Poppadums from India . . . Red wine vinegar olives and gerkins from Italy . . . Smoked eel from Canada . . . Fried worms from Mexico . . . Buffalo steaks in Burgundy from U. S. . . . Rose petal preserves from Java.
Early Breakfasts with Irish Bacon and Dairy-fresh Eggs!
W. S. Holloman and Michael Henegan your hospitable hosts
Phone 2576

Call
LINDSLEY OIL CO
Va. Beach 205
Day & Night Service
Esso Kerosene - - Esso Fuel Oil

Take a Good Look
Safe Buy Used Car
Safe Buy Used Car
See them at your Lincoln-Mercury dealer today!

Christmas Dinner coming up!
Save 4 ways with an Electric Food Freezer

YOU MAY THINK our headline a little facetious . . . particularly during the hot breath of August. However, it's true for the many happy families who own an Electric Food Freezer because it makes possible long range planning of family menus.

Here's how an Electric Food Freezer will enable you to s-t-r-e-t-c-h your savings:

YOU SAVE BY BUYING IN SEASON. Your savings really mount up when you buy fresh fruits and vegetables in season at bottom prices. The quality and flavor are better, too.

YOU SAVE ON SPECIALS. Think of the money-saving possibilities of taking advantage of the special prices offered by your grocer and butcher. You can buy ahead when prices are lowest.

YOU SAVE BY QUANTITY BUYING. An Electric Food Freezer enables you to buy fruits and vegetables by the crate, bushel or hamper . . . ice cream by the gallon . . . meat by the quarter.

YOU WASTE LESS. You completely eliminate food spoilage and waste. Left-over portions of food can be frozen and stored for use days or weeks later, until appetites call.

People who own an Electric Food Freezer say that it actually pays for itself out of current day-by-day food budget savings. It's an aid to hospitality that's easier on your food budget . . . easier on you, too!

See your Electrical Appliance Dealer

VIRGINIA ELECTRIC AND POWER COMPANY
VEPCO No. 303—AUGUST 1953

WHAT'S DOING IN VIRGINIA BEACH AND COUNTY SOCIETY LIFE

MISS ROBIN CHADWICK AND JOHN SPRUNT HILL, II, EXCHANGE MARRIAGE VOWS IN RICHMOND

The marriage of Miss Robin Chadwick Merrill, daughter of Col. and Mrs. Walter David Merrill, of Ridgewood, N. J. to John Sprunt Hill, II, son of Mr. and Mrs. George Watts Hill, of Quail Roosts Farms, Rougemont, Durham, N. C., and Virginia Beach, took place on Wednesday evening, August 19, at 6:30 o'clock in Christ Church, Richmond. The ceremony was performed by Rev. Albert Miller, before an altar decorated with tall vases of long stemmed white roses and branched candelabras with long white tapers.

Given in marriage by her father the bride wore a gown of ivory Italian satin, trimmed with lace from her mothers wedding dress. The bouffant skirt featured a cathedral train. Her full length rose point lace veil, which was used by her mother, framed her face in a wide cornet falling over tulle to cover the train. She wore an heirloom string of pearls and carried a short cascade of white roses and sweetpeas.

Miss Catherine Dix Johnson, of Penn Yan, N. Y., was maid of honor and the "bridesmaids" were Miss Jane Potts of Lexington, Ky.; Miss Mary Skook Bailey of Harrisburg, Pa.; Miss Judy Van Vlanderen, of Ridgewood was junior bridesmaid. Their gowns of taffeta, fashioned like that of the bride, varied in shades from shell pink to American beauty. They wore headbands of velvet and carried cascade bouquets of roses to match their dresses.

George Watts Hill, Jr., of Durham was best man for his brother and the groomsmen were Robert Turner Merrill, brother of the bride, Richard Webb, Jr.; of Stamford, Conn. and Mack Presiar of Chapel Hill, N. C.

After a small reception at the Ridgewood Country Club, Mr. and Mrs. Hill left for a wedding trip to Bermuda. After September 18, the couple will reside at Glen Lennox, Chapel Hill, N. C.

The bride attended the Warrenton County School. She was graduated from Dwight School for Girls in Englewood, N. J. and received her A. B. Degree from Rollins College, Winter Park, Fla., where she was a member of Phi Mu sorority.

Mr. Hill was graduated from Millbrook School, Millbrook, N. J. He attended Princeton University and is now at the University of North Carolina, where he is member of the Air Force ROTC. He expects to go on active duty in June 1954.

SPEAK NUPTIAL VOWS

Elaine Hope Myers, of Virginia Beach, daughter of Mr. and Mrs. S. B. Myers, is shown with her husband, Harold Ray White, of Roanoke, immediately following their wedding in the Scott Memorial Methodist Church last Sunday. Mr. White is a member of the United States Air Force and the young couple are living at Enid, Oklahoma, where the groom is stationed. (Simmons Photo).

ALBERT BEAMANS WILL HONOR DAUGHTER

Mr. and Mrs. Albert Graham Beaman have issued invitations for a dinner party, tomorrow evening at the Norfolk Yacht and Country Club, in honor of their daughter, Miss Nancy Graham Beaman.

Miss Beaman, who has been spending a year as a student at the Sarbonne in Paris and traveling in Europe, has recently returned to join her parents at their cottage at Virginia Beach.

Miss Grace Mercer of Richmond has been spending several days with Miss Jane Brown at her home on 52nd St.

• • •

Dr. and Mrs. Slaughter Fitz-Hugh and children of Charlottesville, Va., are the guest of Mrs. Fitz-Hugh's parents, Mr. and Mrs. George Meredith on 53rd Street.

• • •

Mr. and Mrs. Maclin Simmons have recently had as their guests, Mrs. Simmons sister, Mrs. John D. Smith and her daughter, Miss Patricia Smith of Haywood, Calif.

BRIDE-ELECT HONORED AT 1 O'CLOCK LUNCHEON

Mrs. Willard R. Ashburn and her daughter, Miss Virginia Ashburn entertained last Saturday at 1 o'clock at a luncheon at their home on 52nd street in honor of Miss Anne Wingate Kyle, whose marriage to Charles Ferrell Moore will take place in October.

The guest, in addition to the guests of honor included Mrs. Ferrell Moore, Mrs William Emmett Kyle, Mrs. W. V. Hughes, Mrs. Anne Mapother, Mrs. William Cooke Andrews and Misses Frances Cornwell and Patricia Isaacs.

Mr. and Mrs. E. A. Whitehurst and their daughter, Miss Ann Whitehurst of Knoxville, Tenn., Mrs. Samuel Brockenborough and Mrs. Peter DeWitt of Virginia Beach spent last week-end in Charlotte, N. C., all attended the wedding of their niece, Miss Carroll Christian and Mr. James Fraser Miller, which took place on Saturday evening, at the Myers Park Presbyterian Church in Charlotte.

• • •

Mr. Bryce Holland and his daughter, Miss Kay Holland of Marietta, Ga., returned home on Tuesday after spending a week with Mr. Holland's brother and sister-in-law, Mr. and Mrs. J. Peter Holland, Jr., at their home on 53rd Street.

MISS SUZANNE WILLIAMS BECOMES BRIDE OF HOWARD GARRETT LEATHERWOOD, JR., ON SATURDAY

The marriage of Miss Suzanne Chiles Williams, daughter of Mr. and Mrs. Grayson Martin Williams of Portsmouth, to Howard Garrett Leatherwood, Jr., son of Mrs. Howard Garrett Leatherwood, of Virginia Beach, and the late Lt. Comdr. Howard Garrett Leatherwood, took place last Saturday afternoon at 4 o'clock at the First Presbyterian Church, Portsmouth. The Rev. A Neal Williams of Big Stone Gap, uncle of the bride, performed the ceremony. The church was decorated with palms, white gladioli and cathedral candles. Mrs. William Trotman, church organist, accompanied Mrs. Frances Saunders Hardy, who sang several selections.

The bride, given in marriage, by her father, wore a wedding gown of lace and tulle over satin. Her fingertip veil was arranged from a capulet of lace and pearls. She carried a satin fan with nylon puffs covered with lily-of-the-valley and starlight roses.

Miss Louise Williams, sister of the bride, was maid of honor and Miss Norma Owens was bridesmaid. Miss Williams wore a lavender gown, with lace bodice and bouffant skirt of net over taffeta. She carried a yellow fan covered with yellow chrysanthemums, and a matching headband. Miss Owens wore a yellow gown, fashioned like that of the honor attendant. She carried a lavender fan, also like that of the honor attendant.

George Morecock of Virginia Beach was best man for the bridegroom. The groomsmen were John Tucker of Williamsburg and Allen Reynard of Washington.

After the ceremony, a reception was held in the social hall of the church. Later, Mr. and Mrs. Leatherwood left for a wedding trip through the Valley of Virginia. Upon their return they will reside in Williamsburg.

BIRTH OF TWINS IS ANNOUNCED

Mr. and Mrs. John Newport Greene IV, of San Antonio, Texas, announce the birth of twin sons, John Newport Greene V and Bruce Simmons Greene, on Monday, August 17, in San Antonio Mrs. Green is the former Miss Ellie Simmons Williams, daughter of Mrs. Ruth Simmons Williams of Virginia Beach.

Mr. and Mrs. John Franklin Jolly and three daughters, spent last week-end in Petersburg with Mr. Jolly's aunt, Mrs. John F. Jolly.

• • •

Charles Syer, III left Tuesday for Camp Rucker, Alabama, where he will be stationed.

• • •

Miss Jean Kersey has recently had as her guests, Lt. and Mrs. Paul Meaders, Jr., of Washington, D. C. Miss Kersey had as her guests last week-end, Miss Ellen Armentrout and Miss Barbara Armentrout of Richmond.

• • •

Mrs. Pete Dickenson, of Arlington spent last week-end with Col. and Mrs. E. C. Waddill. She returned home Tuesday and was accompanied by Mrs. Waddill's daughter, Miss Ida Mae Esmond, who will return to the Beach on Saturday.

MISS BARCLAY'S SCHOOL
400 16th Street
Virginia Beach, Va.
Reopens Friday, September 4th
Kindergarten and Grades
— Transportation —
Phone 468-W for appointment

DEPENDABLE MOVING
NEW-BELL
Storage Corporation
PHONE 123

NEED VENETIAN BLINDS?
CUSTOM MADE — CALL
SHELLY'S
FURNITURE STORE
3110 PACIFIC AVENUE
Call Virginia Beach 3159 for FREE Estimates
Open Monday and Friday until 7:00 P. M.

Three-dimensional movies are a thrill — but if you want to experience something even more thrilling, start making thrift deposits every payday, toward a new car or home, higher education, or other goals you want to reach.

Open your Bank Account here, and get all modern banking services under one roof.

Bank of Virginia Beach
"PRINCESS ANNE COUNTY'S HOME-OWNED BANK"
Member Federal Deposit Insurance Corporation
1½% interest paid on savings accounts.
MAIN OFFICE — ATLANTIC AVENUE at 18th STREET
BANK BY AUTO BRANCH — 31st and PACIFIC

Get ready now to enjoy living in a beautiful home this Spring and throughout the year. Your worn or sagging furniture can be made to look beautiful and new at
MOORE UPHOLSTERING CO.
Virginia Beach Boulevard at Military Highway
Dial Norfolk 48671

NO WORRIES . . .
WHEN YOU USE

Meredith's Suntan Oil
Prevents Blisters
Gives You A Smooth Even Tan
Satisfaction guaranteed or your money back
Meredith Drug Company
17TH & PACIFIC AVE. 22ND

ALLIANCE TENNA-ROTOR
opens up the UHF market!

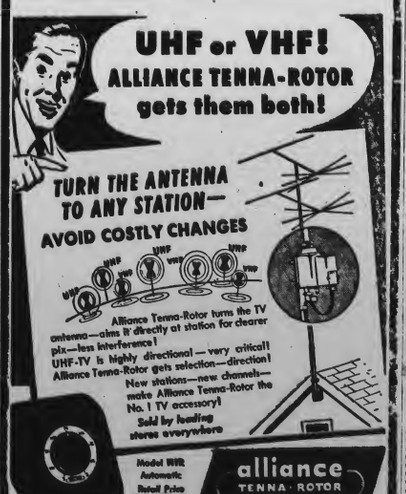

ALLIANCE MANUFACTURING CO. • Alliance, Ohio
BLILEY'S, INC.
318 17TH STREET PHONE 1213

● Stop in today and have our expert mechanics put your car in top driving condition . . .

● Specialized equipment and "know how" enables them to do the job faster and better. They use only factory-engineered and inspected parts. You'll appreciate the TIME you save, the MONEY you save — and our fair prices!

Summer Check-up
WE COVER ALL THESE IMPORTANT POINTS
Change lubrication to correct grade for the warmer weather driving . . . Check entire electrical system . . . Cross-switch tires for longer wear . . . Test brakes . . . Inspect fuel lines . . . Clean spark plugs . . . Clean and flush cooling system . . . Service battery . . . Check ignition . . . Inspect steering . . .

You'll find the men who know your car best at the sign of BETTER SERVICE
EVERETT-JORDAN Motor Co.
DE SOTO PLYMOUTH
510 17th St. Phone Virginia Beach 324

Gifts & Greetings for You — through
WELCOME WAGON
from Your Friendly Business Neighbors and Civic and Social Welfare Leaders
On the occasion of:
The Birth of a Baby
Sixteenth Birthdays
Engagement Announcements
Change of residence
Arrivals of Newcomers to City
Phone: Virginia Beach 2596 or 1965-M
(No cost or obligation)

TRY IT AND YOU'LL BUY IT!

GET A SENSATIONAL NEW
1953 STUDEBAKER NOW!
Sensationally low in price!
Years ahead in styling! Sensational in performance!
Stand-out gas economy! Low-swung new styling!
THE BUY OF THE YEAR! THE CAR OF THE YEAR!
BROOKS-SHORTER MOTOR CO.
Seventeenth St. Dealers License No 1543 Phone Va. Beach 1666

Mrs. Irvin Thomas, of Richmond, spent last week-end with her son-in-law and daughter, Mr. and Mrs. James N. Bell at their home in Cavalier Park.

• • •

Mrs. Charles G. Hunter, her son-in-law and daughter, Mr. and Mrs. Richard L. Burnette and children, of Norfolk, are spending two weeks at a cottage on Avenue A.

Mrs. Harold Anderson Via, Jr., who has been the guest of her parents, Mr. and Mrs. Peyton May, has left for Brooklyn, N. Y., to join her husband, who is attached to a ship at the Brooklyn Navy Yard.

• • •

Capt and Mrs. E. C. Raguet of Raleigh Drive, are spending this week at the Hotel Chamberlin, Old Point Comfort.

Southern Trailer Sales No. 2

"A MOBILE HOME FOR EVERY PREFERENCE"

Visit and talk with the friendly Bowens. Take advantage of the low overhead, and no salesman commission.

FEATURING THE A.B.C. COACH AND MOBILE CRUISER

Compare Our Prices - See The Difference

NEW Easy Terms USED

LICENSE NO. 1703

OCEANA, VA. PHONE 2797

Additional Society

MISS JO ANN RUSSELL TO MARRY CHAS. THOMPSON

Mr. and Mrs. George S. Russell of Lynnhaven announce the engagement of their daughter, Miss Jo Ann Russell to Charles E. Thompson, son of Mr. and Mrs. Lemuel H. Thompson, of Montgomery, Ala. The wedding will take place September 12.

SON IS BORN

Mr. and Mrs. Albert George Beyerle of Towson, Md., announce the birth of a son, Albert George Beyerle, Jr., on Friday, August 14 at the Womens Hospital, in Baltimore, Md. Mrs. Beyerle is the former Miss Marjorie Moore, daughter of Mr. and Mrs. Henley Moore of Virginia Beach.

Mrs. John [illegible] Hayward and Miss Sully [illegible]ard, of Roanoke, and Mr. William E. Goodwin, of the University of Va., are spending sometime at the Albemarle Hall.

• • •

Miss Marjorie Edmunds has returned to her home in Linkhorn Park after attending Camp Okahawis, Rockbridge County, Va.

• • •

Mr. and Mrs. W. L. Bivens and daughters, Charlene and Linda Bivens, have returned to their home in Birmingham, Ala., after spending several weeks with Mrs. Bivens' parents, Mr. and Mrs. Carl A. Freeberg on 20th Street.

GROUP OF BOYS ENJOYS HOUSE PARTY

J. Bunting Brown has been entertaining a group of Camp Greenbriar boys at a houseparty, including Byron Ramsey of Charlottesville, Read McGeehee of Petersburg, James Miller of Nashville, Tenn., Robert McDaniels and Winstar Nelligan of Lynchburg, Va. The boys returned to their homes yesterday after spending a week with Mr. Brown at his home on 22nd Street.

Mr. and Mrs. Robert Shield Henderson, and children, Claudia and Robert, Jr., of Norfolk, have returned home after spending a week with Mrs. Henderson's parents, Mr. and Mrs. Thom Henderson in Linkhorn Park.

• • •

Mr. and Mrs. Benjamin P. Humbard have returned to their home at Coles Point, Va., after spending a week with Mr. and Mrs. Stanley Hodges at their home on Holly Road.

• • •

Mrs. James Beasley has returned to her home in Cavalier Shores after visiting relatives in Christiansburg, Va.

• • •

Mr. and Mrs. George Lewinger have returned to their home at Englewood, N. J. after spending several days with Mr. and Mrs. H. Oliver Brown at their home on 22nd Street.

• • •

Mr. J. Ross McNeal of Birdneck Point has recently had as his guests Mr. and Mrs. Charles Francis Cocke of Roanoke.

• • •

Peter Little has returned home after spending a week with his sister, Miss Conrad Little, who is now residing in New York.

• • •

Mr. and Mrs. Fench Tilghman of Blacksburg are visiting Mrs. Tilghman's sister, Mrs. John C. Dinsmore, Jr., on 47th Street.

• • •

Mr. and Mrs. Sherman Field Smith are the guests of Mrs. Smith's mother, Mrs. Duvall Brown at her home on 63rd Street.

• • •

Mrs. John Haig Daingerfield and Mrs. Cornelia McBlair Stribling have left to spend two weeks at Valley View, Hot Springs, Va.

• • •

Col. and Mrs. Samuel Slover of Cavalier Shores, have as their guest, Mrs. Maurice Cotton of Louisville, Ky.

BARTOW BRIDGES WITH LOCAL FIRM

Bartow H. Bridges, Jr., a June graduate of the University of Maryland, has been employed by the Hoskins Nursery, Inc., on Lokitis Road as a landscape designer and nurseryman. Mr. Bridges received a B. S. degree in Ornamental Horticulture. He is a life-long resident of Princess Anne County and is an alumnus of Kempsville High School. While at the University of Maryland, he was a reporter for the college newspaper, sang with the men's glee club and was a member of Sigma Alpha Epsilon fraternity. He has served in the U. S. Army in Japan.

Mr. John Curtis and his sister Miss Mary Curtis spent last week-end in Charlottesville with their niece, Mrs. Clarke Pole and Dr. Pole.

• • •

Mr. and Mrs. William F. Addington and small daughter, Nancy, of Charlottesville, are visiting Mr. Addington's parents, Mr. and Mrs. Joseph C. Addington on 71st St. Misses Louise and Kathy Crowley have returned to their home at Littleton, N. C., after being the guests of Mr. and Mrs. Addingon.

• • •

Miss Eliza Little left last week to visit Miss Anne Hobson at her home in Kew Kardens, Long Island, N. Y.

• • •

Mr. and Mrs. Millard Sessions and Children, Anne and John, of East Aurora, N. Y., are the guests of Mr. Sessions' mother, Mrs. Harry A. Session, at her home in Cavalier Park.

• • •

Dr. and Mrs. Edward P. Wilmer, who have been residing at the Beach, left Monday to spend a week with Dr. Wilmer's parents, Mr. and Mrs. E. G. Wilmer in Bar Harbor, Me., before going to Philadelphia to make their home. Mrs. Wilmer, before her marriage on June 27 was the former Miss Ann Beale.

• • •

Mrs. Braden Vandeventer has as her guests, Miss Anne Harrison Ruffin of Washington, D. C.

Ocean steamers can sail 2,000 miles up the Amazon river from the Atlantic Ocean to Iquitos, Peru.

Home Agent Stresses Value of Food Freezing

Hello! I hope that the storm did not do too much damage to you and yours. I certainly hope you managed to save from damage some of those nicelooking pickles etc., for the fair. Take a look at the list of rules for exhibitors and also articles that can be entered. Possibly, one of our Home Demonstration clubs will want to enter an educational exhibit. Also if any of you can help at the booth and would like to do so between 10 a. m. and 6 p. m. on Thursday, Friday, or Saturday or for any part of this time, call me at Princess Anne 321.

I also have some brand-new news about freezing corn. Especially important is the caution about not scalding or blanching. The Georgia Experiment Station found that unscalded corn develops an unpleasant flavor within a month after freezing.

Since sweet corn has become one of the most popular vegetables for freezing and probably has gained more in popularity recently for home locker-plant freezing than any other vegetable. You will be interested in the following report from the Georgia Experiment Station. It notes that more of the newer varieties are being grown for freezing and a recent trend toward more intensely yellow varieties, both for attractiveness and higher vitamin A value. No relation was found between color and flavor and tenderness, however, the Station reports.

Those who are freezing sweet corn this summer may be interested in the following points stressed as affecting quality in frozen sweet corn: variety, condition when harvested, length of time between harvesting and processing, amount of scalding before freezing, and length of storage time in the freezer.

The station found that any variety of sweet corn good for eating fresh is good for freezing, though some varieties rated higher for freezing than others. Corn for freezing should be fresh, sweet and tender, gathered at the milky stage when ears are almost fully grown. Then it needs to be processed as promptly as possible within two or three hours, or, if necessary to hold overnight, kept in the refrigerator or in cracked ice. Sweet corn is highly perishable. It hardens and loses sweetness not only if allowed to remain on the stalk too long but also if held more than a few hours after harvesting. The tests showed that during the first 24 hours after harvest sweet corn lost 50 per cent of its sugars at room temperature and 27 percent even when covered with cracked ice. Many home freezing specialists have advised harvesting and preparing small quantities of corn at a time in order to handle it promptly so that it will freeze in best condition.

Tests in locker plants and home freezers show that frozen corn on the cob should be used less than 9 months in the freezer, cream-style corn in less than 12 months, and whole grain corn in less than 15 months.

There is an inexhaustible supply of magnesium in the oceans of the world. It is estimated the total amounts to 1,966,830,121,982,000 tons.

"Shane" Comes To Drive-In

A magnificent film is George Stevens' "Shane," a Paramount picture which opens Sunday, Monday and Tuesday at the Virginia Beach Drive-In Theatre. It is motion picture craftsmanship at its very best. Filmed in Technicolor, the likes of which has rarely if ever been equalled, "Shane" boasts a starring cast whose performances are so brilliant that, if for no other reason it would rate as a top film. This stellar list of Hollywood favorites includes Alan Ladd, Jean Arthur, Van Heflin, Jack Palance and the brilliant young newcomer, Brandon De Wilde.

However, there are other reasons for "Shane's" greatness and they are numerous.

Great Britain is exporting over half of all cars she produces and almost half of all trucks.

READ THE CLASSIFIED ADS

FEATURING

COCKTAIL SOUP

DOUBLE SIRLOIN STEAK

SALAD — TWO VEGETABLES — ICE CREAM

THE BEST VALUE ON VIRGINIA BEACH

for two $5.00

Albano's Restaurant

Laskin Road — 21st Street Extended

BAUM'S USED FURNITURE

17th Street Extended Telephone 2534

Look for the Yellow Sign

TELEVISION & RADIO REPAIRS ON ALL MAKES

PROMPT, EFFICIENT SERVICE

UNDER THE SUPERVISION OF

THEODORE "Ted" DAVIS

DAVIS TV CO.

Formerly Va. Beach Motors Radio Shop

411 SEVENTEENTH STREET TELEPHONE 2242

VIRGINIA BEACH

Maternity Shoppe

"Comfort Plus Style"

NEW FALL AND WINTER ARRIVALS

SUITS - SPORTSWEAR

DRESSES - LINGERIE

206 19TH ST. PHONE 2514

STOP LEAKS

Steel strength plus exclusive lap design and heavy galvanized coat protect against storm damages. Get details!

Come to the County Fair September 9 - 12 and get free prizes at our booth

KELLAM & EATON, INC.

PRINCESS ANNE, VA. TELEPHONE P.A. 251

OLD HICKORY

STRAIGHT BOURBON WHISKY.

Full 6 years old

$2.15 PINT

$3.40 4/5 QT.

86 Proof — Old Hickory Distilling Corp. — Philadelphia, Pa.

Famous FORGEE Bread Box Kitchen Bases

With ---

GENUINE FORMICA WORK TOPS

Guaranteed by Good Housekeeping

REPLACEMENT OR A REFUND OF MONEY IF NOT AS ADVERTISED THEREIN

There's a Size to Fit Every Kitchen Need!

Smartly designed, custom-crafted kitchen base cabinets that give you extra storage space plus step-saving convenience. The genuine Formica tops — in choice of red, gray or yellow Mother-of-Pearl — are resistant to alcohol, fruit acids and household alkalies; withstand heat up to 275°F. Trimmed with gleaming metal fluted band.

(In 31-inches wide) $34.95

Made of Lifetime Heavy Gauge Rust-Proofed Steel

SHELLY'S

25TH & PACIFIC PHONE 444

You wouldn't buy a pair of shoes without trying them on...

Why Buy a Car Without Trying It Out?

What an amazing difference you'll find in cars—when you take the wheel and *compare!* So, before you buy any new car—take the Nash "10-Mile Comparison Trip". Notice how the miles slip away with scarcely a flicker of the gas gauge. Traditional Nash Economy saves on oil and upkeep too. Test drive a Nash Airflyte and learn why Nash gives you more.

Take Our "10 Mile Comparison Trip" Today!

VIRGINIA BEACH NASH, INC.

907 17th STREET Telephone 2812

STRAIGHT FROM THE SHOULDER

(Continued from page 1)

not because some there than designer tells them to !

ACCESSORIES ARE GAY! — Anne Fogarty's accessories designed for her newest collection are very gay. Among a small group of furs, there are rib-hugging jackets of seal and persian lamb to show off a tiny waist and there is a beautiful, mist-grey mouton of platina fox for wear with daytime as well as evening clothes. Shoes are narrow, lady-like shell pumps with fine squared-off heels or wide-strapped, Oriental mules with runned-up toes called Pagoda slippers. Gloves match the linings of coats or add a bright dash of color; gloves of coppery orange with a bamboo colored, slim tunic of a dress. Very chic! Anne's interest in petticoats is apparent in her new, ombre-shaded petticoats of the wonder fabric, Pelon. This fabric can be laundered or dry cleaned and will not wrinkle or crease. These Pelon petticoats used, as foundation for this season's sized skirts, stiff flair and rainbow colors. Gayest of all is the new Fogarty-designed jewelry; earrings in exotic shapes of temple bells that tinkle with the slightest movement, miniature pagodas, almonds, laundry sticks and fans, powerfully dramatic wide cuff bracelets and all this jewelery — with its lightly theatrical Oriental look — proclaims Anne Fogarty's love of the heavy gold look.

NEW FALL COATS SOFT AND SUMPTUOUS — The narrow but soft coat, in cut as well as illusion, is the news-making silhouette for the Fall season. The general expression is easy and sumptuous with luxurious fabrics, rich with fur content augmenting the soft look. The fitted coat makes a strong bid for acceptance among America's women buyers. The newest version is the bloused-back coat with deep dolman sleeve, as well as the more familiar princess silhouettes, surplice closing styles and belted wrapped effects. Newsworthy are the slimmed down skirts of the coats, the touch of luxury fur at the throat, the choice of smooth broadcloth or precious fiber fabrics which add to their softness.

AGRICULTURAL NOTES

Continued from page 1)

reported.

Daughtry said the farmers of Virginia are to be congratulated for the splendid way they are meeting the situation. "It is a clear indication of the continuing application of sound management principles on Virginia farms," he said.

STATE PASTURE COMMITTEE TO MEET AT WINCHESTER

Virginia's state pasture committee, which was appointed by Governor Battle in 1951 to give impetus to grassland farming, will hold its annual meeting at Winchester, September 3.

Dr. Walter S. Newman, president of VPI and chairman of the committee, says the group will tour the Middleburg branch of VPI Agricultural Experiment Station in the afternoon, and go to Winchester for a banquet that night. Governor Battle will be the main evening speaker.

On the tour of Middleburg, the committee will inspect the extensive pasture and forage crop experiments underway there. The tour will be led by Dr. R. E. Blaser, agronomist at VPI, and Dr. W. L. Griffith, superintendent of the Middleburg station.

Another feature of the evening program will be a progress report on the pasture program by Dr. H. L. Dunton, head of VPI's agronomy department. Dr. Newman will outline future plans.

The pasture committee has representatives from virtually every civic, agricultural and industrial group in Virginia. Committee goals are to provide adequate pasture on each farm for the livestock now on the farm, and to increase the acreage of improved pasture as rapidly as economic conditions will permit.

As a result of the intensive program, Dr. Newman said, the theory that 'green grass is gold" is widely believed in Virginia today. Farmers are switching from row crops to pasture. They are putting idle land into grass, and upping the grazing capacity of existing pastures. The results are measurable in more pounds of meat, gallons of milk, for Virginia.

Furthermore, Virginia's pasture program has attracted nationwide interest, as evidenced by the fact that September 9-11 visitors from all states east of the Mississippi will inpect the progress of grassland farming in the state on a "pasture tour" in the Shenandoah Valley and Northern Piedmont.

RAGWEED SILAGE HAS NO DETECTABLE ODOR

Ensiling forage which contains ragweed apparently destroys the objectionable odor, or reduces it enough that flavors do not show up in milk.

Paul M. Reaves, professor of dairying at VPI, says tests conducted by him and a graduate student, R. E. Brubaker of Franklin, indicated that although the forage containing ragweed was undesirable to feed green to milking cows, it was all right after the ensiling process. The ragweed odor was easily noticed in the chopped forage. But after the ensiling process, there was no detectable odor. The silage was fed to Jersey and Guernsey cows at the rate of about 15 pounds per cow twice daily, before milking. There was no ragweed flavor detected in any samples.

Reaves explains that there is forage in many sections which contains ragweed — largely in stubble fields where clover or lespedeza has been seeded in the grain crop. Many farmers have asked whether or not the mixture including the ragweed could be ensiled and fed to milking cows.

POULTRY RECORD BOOK NOW AVAILABLE AT VPI

A simplified easy-to-use poultry record book is now available at VPI.

R. J. Krueger, poultry marketing specialist at VPI, says the book is designed to give poultrymen a convenient form in which all transactions can be recorded.

If you keep the record book accurately it will enable you to determine the costs and returns in the production of poultry eggs, and other poultry products. The book provides space for keeping separate records on the laying flock, the replacement flock, and broilers.

Turkey records can be kept in the space provided for profits. Daily egg production record sheets are included. There is also room for a summary of production, culling, deaths, receipts, expenses and a financial statement which will show net profit or loss.

Success in commercial poultry farming under present competitive conditions demands the keeping of careful records, Krueger notes.

The Navy's first battleships powered solely by fuel oil were USS Nevada and USS Oklahoma, both commissioned in 1916.

ALPHIN MOTOR COMPANY

-- Complete Service On All Makes Of Cars —

PICK-UP AND DELIVERY

Factory-Trained Mechanics

Virginia Beach Chrysler's

ONLY AUTHORIZED MERCURY DEALER

914 Seventeenth Street — Virginia Beach

Telephone 238

ONE-DAY DEVELOPING

ENLARGING -- COPYING -- PHOTOSTATS

CAMERA SALES & REPAIRS

FREE CAMERA INSPECTION

SIMMONS

CAMERA CENTER & PHOTO SERVICE

2301 ATLANTIC AVENUE

PORTRAIT and COMMERCIAL PHOTOGRAPHY

WEDDING CANDIDS A SPECIALTY

BABY PHOTOS IN HOME OR STUDIO

FAMILY GROUPS AND BANQUETS

WORLD'S FIRST FROST-FREE* 2-DOOR!

NEW Westinghouse FREEZER-REFRIGERATOR

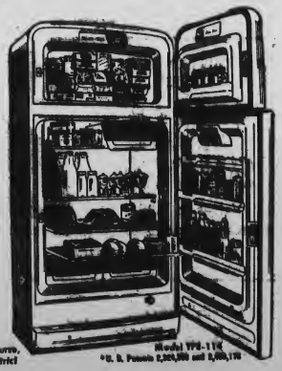

... of course, it's electric

Model TFE-11K

*U. S. Patents 2,524,188 and 2,600,170

IT GIVES YOU BOTH . . .

✓ Completely Automatic Temperature Control in the Spacious Refrigerator

✓ 100% Automatic Defrosting in the Giant Zero-Cold 77-lb. Freezer

NO DEFROSTING TO DO IN THE FREEZER

Defrosting is completely automatic—exactly when and only when it's needed!

NO DEFROSTING TO DO IN THE REFRIGERATOR

Frost never forms here . . . temperatures are automatically kept as you want them!

SMALL DOWN PAYMENT

TERMS TO FIT YOUR BUDGET

PRINCESS ANNE PLUMBING and ELECTRICAL SUPPLIERS

INCORPORATED

PRINCESS ANNE, VA. — TELEPHONE 250

"Daddy, what did Hitler want?"

We can answer that question now, Jimmy. Maybe we could have answered it in 1923, when Adolf Hitler's ranting first began to disturb the peace—*but nobody asked it then.*

Nobody can say with definite knowledge that World War II could or could not have been avoided. But disaster doesn't come to nations without warning. Storm clouds gather before the storm—but they can be seen only by people who bother to look for them and who by informing themselves, know what they mean.

Our leaders would be the first to pray that the people of the United States keep themselves *informed* to understand, *vigilant* to detect, and *vocal* to sound an alarm. This is the responsibility of the people, and when you think about it, you realize democracy is not complete until we shoulder that responsibility.

Norfolk and Western Railway

Visitor Astonished at Turnout on Rainy Day by Blood Donors

When Mrs. Judson B. Shafer, Red Cross Volunteer worker from New York City, visited the Princess Anne Chapter, ARC, the rainy day she was astonished to learn that 59 blood donors had braved the recent storm to give blood to the Civitan Club sponsored visit of the Bloodmobile. An active Red Cross worker since Pearl Harbor, Mrs. Shafer plans to return to her Northern Chapter with tales of the enthusiasm and determination of Virginia Beach donors who came to the Community House to give blood, many carrying their shoes and braving flood waters.

Mrs. Shafer is serving as the volunteer Chairman of three combined services: Gray Ladies, Nurses' Aides and Entertainment, as well as being on the Board of Directors of the New York Chapter. She is in Virginia Beach visiting her son-in-law and daughter, Mr. and Mrs. William Wilekes Bianchi, and her newly arrived granddaughter, Louise Leeds. This week-end Mrs. Shafer will be joined by her husband and together they will make the trip north.

Mr. and Mrs. Bianchi, the former of whom is with the USN Reserve, make their home at 501-21st Street.

Honey Bear Play School

NURSERY AND KINDERGARTEN

Opens September 14th — Register NOW

Ages 3 to 6 — Hours 9 to 12

Mrs. Nancy D. Kutz

219 - 78th St. Phone 2530

GEO. VAKOS DUE TO END COURSE

The Reserve Officer Candidate course is almost over for George W. Vakos, son of Mr. and Mrs. W. J. Vakos of 301 25th Street, Virginia Beach.

Vakos is in his second year as an ROC candidate at William and Mary College at Williamsburg.

The school, located at the U. S. Naval Station, Terminal Island, is conducted for 6 weeks each summer to teach the ROC students Naval Orientation, Navigation, Naval Weapons, and Military Drills. The 1953 course started July 6 and will end on August 15.

Vic Mature Stars In Glory Brigade

A stirring film dealing with the recently ended Korean conflict and which stars Victor Mature is coming to the Beach Theatre on Friday for a two-day run.

"The Glory Brigade" has been hailed by critics as one of the best war pictures to be released in some time. Mature is the lone big name star in the vehicle but he is surrounded by an excellent supporting cast.

Mature delivers a stanch, restrained and entirely convincing performance. His being the only name readily recognizable by the casual movie fan, it should, of course sparkplug exploitation.

The action in the movie is excellent and the supporting cast has been very carefully selected for each part portrayed. In addition, there are many thrills and much suspense in the 20th Century-Fox production.

The picture is a true to life story of men whose courage is boundless and whose heroism is matter-of-fact.

"GLORY BRICADE"

Victor Mature, the handsome movie star, is coming to the Beach Theatre starting Friday in a thrilling war picture dealing with the Korean conflict. He is starred in the film, "Glory Brigade". It will be featured on Friday and Saturday.

Electric Energy, Inc., which will sell $23 million worth of electricity to the AEC each year, will burn about three million tons of coal annually.

READ THE CLASSIFIED ADS

Water Pollution Being Studied

Recently a conference was held by the Water Control Board and the Commission of Game and Inland Fisheries in regard to pollution in the state. Although the Game Commission has no authority under the law over the pollution problem and the destruction of fish through the diversion of effluent from industries and municipalities through public waters, it is the intention of the Commission to co-operate in every way possible in assisting the Water Control Board in securing evidence leading to the prosecution of industries and individuals for killing fish by the diversion of effluent to the water courses of Virginia.

The representatives of the Commission, composed of Thomas G. Herring and T. D. Watkins, members of the Commission, Director I. T. Quinn, and Chief of the Fish Division G. W. Buller, assured A. H. Paessler, Executive Secretary of the Water Control Board that the Board would have the wholehearted support of the Commission and that it would put game wardens at the disposal of the Water Control Board, wherever and whenever it was necessary to obtain evidence.

After a physical examination of all of New York City's cops recently, it was anounced that only 19 out of the 19,000 of them had flat feet.

Insurance School Sponsored in Va.

The Virginia Association of Insurance Agents in conjunction with the University of Richmond School of Business Administration is sponsoring jointly the sixth short course stack insurance school for insurance agents, agency personnel, company field men, company office employees and applicants for Certificate of Qualification Licenses, August 31st through September 2nd at the University of Richmond.

Dean F. Byers Miller of the University and Dean J. Norvell Trice, Chairman of the Education Committee of the Virginia Association of Insurance Agents have announced that plans are now completed, and urge members who desire to take the courses offered to submit their registration applications to the Va. Association of Insurance Agents' Office in Richmond immediately in order to be assured of enrollment, as this School attracts many insurance men and women from the entire State and adjoining states.

NURSERYMEN TO ATTEND MEETING

M. Forbes Braithwaite and Bartow H. Bridges, Jr., of the Roadside Nursery, Inc., will attend the three-day convention of the Virginia and North Carolina Nurserymen's Associations. The convention will be held on August 30, 31 and September 1 at the Hotel Roanoke at Mountain Lake and at the Virginia Polytechnic Institute in Blacksburg. On the agenda for the convention are business meetings, an inspection tour of VPI College and Experiment Station and addresses on the "Plant Virginia" campaign and on basic conservation.

WE ARE PROUD TO ANNOUNCE

THAT WE ARE NOW A

Westinghouse Appliance Dealer

FOR VIRGINIA BEACH AND VICINITY

Westinghouse FREEZER-REFRIGERATOR

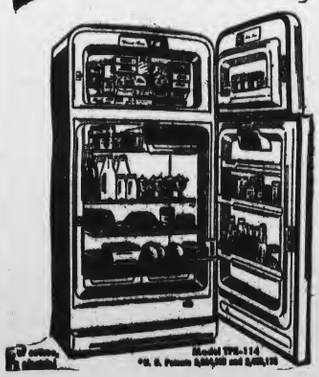

LAUNDROMAT Washers and Dryers

REFRIGERATORS

WATER HEATERS

RANGES

FREEZERS

DISPOSALLS

and other Westinghouse APPLIANCES

Including . . .

LAMPS

FANS

DISHWASHERS

WATER COOLERS

TOASTERS, Etc.

and . . .

TELEVISION TOO!

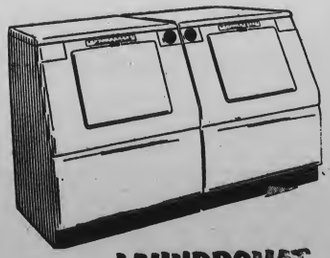

LAUNDROMAT and electric CLOTHES DRYER

C. E. HOBECK APPLIANCES

TELEPHONE 153 OR 2570

304 THIRTY-FIRST STREET VIRGINIA BEACH, VIRGINIA

Announcing The Opening Of The Macaboy School of Dance

JOAN MACABOY DAVIS, Director

Formerly with Metro-Goldwyn-Mayer and The National Ballet of Washington

CLASSES and PRIVATE LESSONS for beginners through professional and teachers Children and Adults

Ballet — Toe — Adagio — Character — Variations Pantomime — Tap — Spanish

Complete Ballets Presented Throughout Year with Qualfied Students

Classes Begin September 14

REGISTER NOW

VIRGINIA BEACH

204 - 28th Street Phone 2938-R

Old-fashioned taste

Old-fashioned goodness

Sealtest

BUTTERMILK

THE SEALTEST TRADEMARK AND THE ORANGE TILE PATTERN

RUSSELL & HOLMES

FINAL CLEAN-UP SALE

LADIES' AND CHILDREN'S SPRING AND SUMMER SHOES

Russell & Holmes is known for their terrific values! . . . This year they are greater than ever! . . .

Ladies' Handbags $1 VALUES TO 7.95

HURRY

CHILDREN'S SUMMER SANDALS $2 VALUES TO 4.95

FOR

FAMOUS BRAND LADIES' SPORT & CASUAL SHOES $2 Values to 7.95!

BEST

LADIES' DRESS SHOES $4
- Naturalizer
- Vitality
- Rhythm Step
- American Girl
- Others

VALUES TO 12.95

SELECTION

Russell & Holmes

SHOPPING IS A PLEASURE

1908 ATLANTIC AVENUE